IL 17, 1912.—[PART II.]

ials From Our
Pure Food
Store

Cherries .....
Asparagus .....
Tomatoes .....
orn .....
uccotash .....
Tapioca .....
's Guava Jelly..
's Fig Jam ....
al Peach
ge Preserves ...
pp's Gra. Crack.
p's Bos. Biscuit
's Chocolate ..
$1
$1
Ripe Olives—they have no
Dozen Cans $1.60
ion Salt—the piquant new
.....15c
Maine Corn, 2 cans 25c
Lentils 10c
your order.

n-o'-Gold"
Lb. 35c
butter that is made only for
. Pure, deliciously flavored
orm quality. It's the kind
ie Beautiful.
tment, Bdwy. front)

$14.45
TREMENDOUS
STOUNDING
nevertheless. And they
a half more. Beautiful,
and wear. In good pat-
ember—they'll not last
CIAL. AT $3.45.
LUES, AT $1.85.

asement
.....$7.48
.....$5.95
.....$3.59
.....98c
.....$1.29
.....98c

VACUUM
CLEANERS
F. C. KINGSTON CO.
758 South Hill

Benjamin Clothes
JAS. SMITH & CO.
548 South Broadway

Three Parts Complete—36 Pages. Part I—Telegraph News Sheet—16 Pages.

The Los Angeles Times

For Liberty and Law, Equal Rights and Industrial Freedom

THE YEAR, $9.00. | One Month, postpaid, 75 Cents. Three Months, postpaid, $2.25. THURSDAY MORNING, APRIL 18, 1912. PRICE: | Single Copies, on Streets and Trains, 5 Cents. Per Month, Per Copy, Delivered, 5½ Cents.

TRAGIC TALE TOLD BY BRIEF LINES SENT BY TITANIC SURVIVORS TO ANXIOUS FRIENDS ASHORE.

Censor Asks Carpathia If Astor, Guggenheim, Straus, Butt and Certain Others Are on Board and Gets in Reply Brief "No"—Bruce Ismay, Director Manager of White Star Line, Will Be Called to Washington to Explain How He Happened to Be Among the Rescued—Censorship Aboard Rescue Ship Keeps Anxious Relatives Ignorant of Fate of Loved Ones. Congress Acts Promptly to Secure Legislation to Safeguard Life on Ocean.

[BY A. P. NIGHT WIRE TO THE TIMES.]

NEW YORK (Thursday) April 18.—[Exclusive Dispatch.] For the first time since the foundering of the Titanic, private messages from the rescued aboard the Cunader Carpathia were received here yesterday and in other cities from which those of the Titanic's passengers now aboard the Carpathia hailed.

Some of the messages conveyed the information that persons who had been thought to be lost were safe aboard the Cunarder. Others changed to a certainty the dread of many ashore, that their dear ones had gone down with the big White Star liner.

The death of Henry B. Harris, the theatrical manager, was virtually confirmed by his wife, who is aboard the Carpathia. The message from her was received at the Hudson Theater today.

"Am safe, praying that Henry was picked up by another steamer. Arrived Carpathia, Rene."

The fact that Mr. Harris is not aboard the Carpathia, with his wife, makes it almost certain that he is not among the living.

No news was received yesterday to offer the hope that any of the Titanic's passengers save those aboard the Carpathia had been saved.

Jos. Stengel of Stengel and Rothschild, leather merchants, of Neward, N. J., received wireless message yesterday via Halifax, from C.A. Henry Stengel, a member of the firm, who, with his wife was a passenger on the Titanic. It read:

"Both on the Carpathia. Have two automobiles to meet Carpathia. Have immediate survivors with me. Signed Henry Stengel."

ASSISTANCE TO SURVIVORS.

The last sentence in Mr. Stengel's message is taken to mean that he has offered assistance to some of his fellow passengers on the Titanic, who may have been injured or crippled in the accident, and this was borne out by a message received later at the Stengel home. The message came from R. E. Minahan of Green Bay, Wis. It was addressed to "Miss Daisy Minahan," survivor of the Titanic, at 375 Broad street, Newark, N. J. It said that the sender would meet Miss Minahan either at the pier in New York, or at the Stengel residence here.

Members of the Stengel family say they do not know the Minahans, but they suppose that Miss Daisy Minahan must have sent wireless message to Green Bay, announcing her intention of accompanying Mr. and Mrs. Stengel to Newark and giving the Stengel address.

The names of Miss Daisy Minahan and Mrs. Minahan appear in the list of rescued of the cabin passengers of the Titanic.

Another wireless message from the Carpathia told the relatives of Mrs. Edgar Meyer, daughter of late Andre Saks, that she was safe aboard the Carpathia. It also implied the death of Mr. Meyer.

It read: "Leela, safe, well cared for, Edgar missing." Mrs. Meyer's father died ten days ago and she was on her way to this city to comfort her mother.

William Clark of Niles, O., received a wireless from his wife that she was safe on the Carpathia. No mention was made of their 1-year-old son, who was with his mother.

A wireless message to her mother in Boston announced the safety of Mrs. William E. Carter, who, with her husband and two children, was a passenger on the Titanic. The message stated the whole family had been saved. The Carters live in Philadelphia.

A message from Miss Caroline Bonnell, sister of H. W. Bonnell of this city, held out the hope that all the women on the Titanic had been saved. It read:

"All women saved on board the Carpathia. George lost."

Miss Bonnell's relatives understood the message to mean the girl, her aunts, Mrs. George Wick and Miss Elizabeth Bonnell, as well as a cousin, Miss Mary Natalie Wick, were safe, while an uncle, Col. George Wick, had been lost with the Titanic.

The family are from Youngstown, O.

The report that Charles M. Hays, president of the Grand Trunk Railroad, was among the survivors is apparently correct. His name does not appear on the list of survivors posted in the White Star offices here and in London, but Pierre Davidson of Montreal, a brother-in-law of Mr. Hays, and a brother of Thornton Davidson, who was a passenger on the Titanic, also said he had received a message from the Carpathia saying that the Hays party was safe. Mrs. Hays and her daughter, Margaret, accompanied Mr. Hays.

Frederick Myles of No. 266 Grove street, Jersey City, received yesterday a telegram from his sister, Miss Gertrude Myles of Cambridge, Mass., which says: "Papa sailed on the Titanic. Safe on the Carpathia. All well."

Their father, Thomas F. Myles of Cambridge, has been in the employ of the White Star Line for forty-five years.

Mrs. Washington Dodge

Mr. Washington Dodge

Charles M. Hays

Henry B. Harris

Mrs. George D. Widener

Benjamin Guggenheim

Victims and Survivors

Of the Titanic disaster, some of whom lie at the bottom of sea while others are being brought to New York on the Carpathia.

Fear for Liner.

SILENCE OF CARPATHIA CAUSES APPREHENSION.

[BY A. P. NIGHT WIRE TO THE TIMES.]

NEW YORK, April 17.—Beyond the mystery of how the Titanic met her fate, another mystery evolved by the events of the last three days forced itself to the front last night.

Although the rescue ship Carpathia was within the zone of wireless communication for hours during the night and both shore stations and relaying ships were able to obtain from her long lists of survivors among the steerage passengers and to send and receive numerous short messages from and to private individuals, not a word of matter descriptive of the manner in which the Titanic received her death blow or how those on board the doomed liner comported themselves in the face of impending death, reached the shore.

Given the names of the first and second cabin passengers and the assurance, which the Carpathia furnished, that she had no more of these to offer, the word of world-wide interest demanded of the Cunarder was that which would reveal what took place on the Titanic's decks when it became known that the fate of the liner was sealed.

But that word was not spoken. Neither was there any explanation forthcoming from the surviving officers of the Titanic as to how their ship came to strike the hidden obstacle in the ocean. From the Marconi offices word came that repeatedly, when the wireless working conditions practically were perfect, the Carpathia was asked to convey to the waiting world some idea of the momentous happenings on the Titanic in the terrible three hours and fifty-five minutes between the time when she struck the iceberg off the Banks and that of her final plunge to the bottom.

One explanation advanced was that the wireless operator of the Carpathia was exhausted as a result of his three days' work at the key. But among the list of rescued on board the Carpathia is the second wireless operator of the Titanic, who might have been counted upon to relieve the wearied sender of the Cunarder.

A censorship appeared to exist on the Carpathia, which prevented any response to inquiries of what had taken place after the Titanic struck the iceberg.

The wireless operator on the Carpathia is an officer of the Cunard line and therefore subject to the ship's commander.

HOPE TURNS TO DESPAIR.

NEW YORK, April 17.—The roll of the saved from the Titanic disaster tonight seems complete.

Practically every attending circumstance in the transmission of news from the Carpathia goes to show that only 328 of the 610 cabin passengers of the Titanic are safe on the rescue ship.

The 282 cabin passengers whose names have not appeared in the lists sent ashore yesterday by wireless must be conceded among the 1312 believed to be dead.

After the strain of three days waiting without news of their missing ones, there were few hopeful that still held tonight against the final word as to the fate of friends and relatives.

BIG ICE FIELD SIGHTED.

NEW YORK, April 17.—What is said to have been the greatest iceberg field ever seen off the coast of Newfoundland, was skirted by the steamship La Bretagne, of the French Steamship Company, which arrived here from Havre today, bringing over 775 passengers. The field was seventy miles long and probably as wide, and the Bretagne was five hours in passing along its edge. Scattered among the small ice were between forty and fifty immense bergs. The Bretagne sighted this field last Sunday in the immediate place where the Titanic struck a berg and went down with more than 1000 persons.

WASHINGTON (D. C.) April 17.—[Exclusive Dispatch.] Sweeping investigations of the Titanic disaster are to be made by both houses of Congress.

The Senate, without dissenting vote, ordered one today especially with reference to the Titanic's life-saving equipment. Survivors of the Titanic disaster will therefore be summoned before Congressional committees to tell the facts concerning the inability of the steamship officials to save the lives of all the passengers on the giant liner.

J. Bruce Ismay, managing director of the White Star Line, who is one of the survivors, will be called before the House Committee of Merchant Marine and asked to relate his story of the disaster.

He will be questioned particularly respecting the facilities of the Titanic for the rescue of its passengers, crew and officers and similar matters that it is important for Congress to know, with the view to their utilization in the enactment of legislation amendatory of the ocean navigation laws of the United States.

Besides Mr. Ismay, Col. Archibald Gracie, also reported to be a survivor, was mentioned tonight by Judge Alexander, chairman of the Merchant Marine Commission of the House, as a possible witness.

Col. Gracie is a Washingtonian and can easily be asked to appear before the committee. Those who know Col. Gracie best declare he would mince no words in giving his impression of the disaster and of the lessons it taught.

The Senate resolution directs especially inquiry into the use by the Titanic of Northern course "over a route commonly regarded as dangerous from icebergs."

The resolution directs that the result of investigation shall embody proposed legislation to be recommended for the prevention of further disasters.

The Committee on Commerce or a subcommittee of some of its members will make the investigation.

The resolution was introduced this morning by Mr. Smith of Michigan, a member of the committee. It was formally referred to the committee and reported back with slight amendments in the course of an hour.

Besides investigating the disaster to the Titanic, the committee is directed to look into the feasibility of international agreement for the further protection of ocean travel.

Belated Energy.

FLOOD OF LEGISLATION FOR PROTECTION AT SEA.

[BY A. P. NIGHT WIRE TO THE TIMES.]

WASHINGTON, April 17.—Congress acted swiftly today on the Titanic catastrophe.

Bills and resolutions designed to prevent a repetition of the disaster off the Newfoundland banks poured into both houses.

The Senate agreed to a resolution directing a thorough investigation by the Commerce Committee into the cause leading to the wreck with particular reference to the inadequacy of lifeboats. This resolution, introduced by Senator Smith of Michigan, who ranks next to the chairman of the Commerce Committee, was passed by unanimous consent in one hour and twenty minutes.

Senators Martine of New Jersey, and Perkins of California, the latter chairman of the Naval Affairs Committee, also introduced bills.

Senator Martine proposed that the President be advised that the Senate would favor treaties with maritime nations to regulate the safety of ocean craft and their passengers and crews.

Senator Perkins's resolution provided for the equipment of steamers with adequate life-saving apparatus. It would require every steamer to have a sufficient number of seaworthy life boat to carry "at one time every passenger and every member of the crew; that it shall not clear any port without so certifying to the several supervising inspectors, who would determine the character of such equipment, but would have no discretion whatever as to the number of lifeboats, which would be determined solely by the actual capacity to carry all aboard."

The Perkins resolution prescribed that lifeboats should have not less than three cubic feet of displacement for each person.

The Martine resolution was referred to the Foreign Relations Committee, and the Perkins resolution went to the Commerce Committee.

HOUSE MEASURES.

Representative Alexander of Missouri, chairman of the House Committee on Merchant Marine, introduced two resolutions today. One would direct the President to invite the maritime nations of the world to appoint members of an international commission to define ship lanes and routes and to minimize the danger of collisions at sea. The other would extend a similar invitation to nations interested in North Atlantic steamship travel to form a commission to arrange for a patrol of North Atlantic waters to warn ships.

Representative Sulzer of New York, chairman of the Foreign Relations Committee, offered a joint resolution identical with the Senate resolution introduced by Mr. Perkins.

These resolutions would require one life preserver for each person aboard. They would make it a felony for any captain, executive officer or resident general agent of a corporation actually charged with control, management, operation, equipment or navigation of ocean vessels knowingly to permit a vessel to sail from any port of the United States without full life-saving equipment. The penalty would be imprisonment for not more than ten years.

Gen. George Uhler, supervising inspector-general of the steamboat inspection service, said there was no action that his department could take in the Titanic case in view of the fact that the vessel was a foreign craft, complying with the British navigation laws.

SENATE RESOLUTION.

A resolution was offered in the Senate to direct a thorough probe of the Titanic tragedy and to empower the committee to summon witnesses and take any necessary steps.

As a complement to the Congressional investigation, the scope of which has not yet been fully determined, Secretary Nagel of the Department of Commerce and Labor will take up at once with President Taft the entire subject of safeguarding ocean travel by more stringent United States shipping regulations.

It is believed laws will be prepared at once in Congress, based on the advice of officials of the Department of Commerce and Labor and American shipping experts, which will insure safety of passengers and crew in cases like the present, where ample time existed for their removal in lifeboats.

"There could be no greater motive for stringent legislation than the fate of the host of passengers whom the lifeboats of the Titanic could not carry to safety," said Mr. Alexander. "There could be no more pungent illustration of the necessity for this legislation than is found in the stories survivors will be able to tell Congress of the scenes enacted on the wreck in the three hours that passed between the collision with the iceberg and the plunge of the hulk to the bottom."

For Other Details of the Titanic Disaster See Pages 4, 5, 6 and 7.

Finishes and Kernels.

Whatever in The Times This Morning.

TWELVE — PAGES — PARTS

SUMMARY.

PACIFIC SLOPE. A new submarine boat is reported to have gone to the depth of 300 feet in San Francisco Bay for test, this being the greatest depth to which men have descended in water.

Edward J. Baldwin, prominent druggist of San Francisco, committed suicide yesterday by shooting in his home.

Aberdeen, Wash., reported yesterday that the Gray's Harbor strike is over.

Mass issued by Massachusetts police for alleged murder of soap manufacturer, was yesterday reported to have been seen at Hinckley.

A nine-hour bill was substituted yesterday for the woman's eight-hour bill in the Arizona Legislature in Phoenix.

GENERAL EASTERN. A friend of Capt. Smith in Chicago yesterday said the public should be blamed for the Titanic disaster, as it demands rapid transit.

Tucson reported last night that another passenger train had been attacked by rebels south of Empalme, Mexico.

Sheriff at Sanderson, Tex., was yesterday reported to have organized a regiment of rough riders for service in case army invades Mexico.

The walk-out of American engineers and conductors on Mexican railways was reported by a Laredo dispatch last night to be complete.

Resolution favoring fund for defense of New Mexico in case of intervention by United States in Mexico was adopted yesterday at conference between Governor and legislative committees of new State.

The insurance market of the world was enhanced in getting $1,000,000 insurance carried by Titanic, said yesterday's New York report.

Officials of the Cunard line in New York answered yesterday that reporters will be barred from the Carpathia.

Douglas, Ariz., reported yesterday that the Mormon women and children had been warned to leave Mexico.

The names of third-class passengers saved from the Titanic were given out yesterday in Portland, Me.

Anxious crowds were reported yesterday to be besieging the New York offices of the White Star Line.

New Orleans reported yesterday that several persons were killed in a storm near that city.

A Philadelphia woman, moved by the Titanic disaster, committed suicide yesterday.

WASHINGTON. President Taft yesterday made public messages of sympathy from the King and Queen of England, and the King of Belgium on affliction following Titanic's loss.

President Taft was yesterday reported greatly perturbed over the Mexican situation, and welcomed return of Secretary Knox to consider advisability of bringing before Congress the question of intervention.

FOREIGN. Belfast, Ireland, building place of the Titanic, was yesterday reported paralyzed with dismay over the tragic end of the huge liner.

A Halifax dispatch last night reported that the operator of the Parisian, the nearest ship, was asleep when the Titanic sent out her S.O.S. call.

Large orders for lifeboats were placed with Belfast and Clyde shipbuilders by ocean-going lines yesterday as result of revelations in the Titanic catastrophe.

Berlin reported yesterday that German tourist agencies fear the Titanic disaster will mean a falling off of American travel abroad.

FINANCIAL. Fit inction and stormy weather held control of the price of wheat on the Chicago Board of Trade yesterday.

The New York stock market yesterday offered further proof of its haltings and uncertain tone of widespread depression caused by the loss of the Titanic.

STEAMER AGROUND.

Government Boat Earl Grey in Trouble and the Minto Takes Off All Her Passengers.

[BY DIRECT WIRE TO THE TIMES.]

PICTOU (Nova Scotia) April 17.—The government steamer Earl Grey, from Charlottetown to Pictou, went aground today between Tony River and Cape John, according to a wireless message received here from the Grey.

The government steamer Minto has gone to the Grey's assistance. The Minto later took off all the passengers and is proceeding with them to Charlottetown.

Responsibility.

PRESIDENT PERTURBED BY ACUTE TURN IN MEXICO.

Pressure Applied by Interested Parties to Effect Intervention.

Chief Magistrate Welcomes Return of Secretary Knox With Whom He Will Confer on Expediency of Laying Contingency Before Congress—Madero Government Takes Defiant Attitude.

BY SUMNER CURTIS.
[BY DIRECT WIRE TO THE TIMES.]

WASHINGTON, April 17.—[Exclusive Dispatch.] The Mexican situation is critical. Friends of President Taft learned today that he is growing more perturbed over the conditions, although he still hopes that intervention will be avoided. It was learned also that the President was awaiting the return of Secretary of State Knox, who reached Washington this evening, that he might consider the whole subject and determine the advisability of laying matters before Congress.

As repeatedly pointed out, the President could not or would not attempt intervention without action on the part of Congress. Any message on the subject to Congress under the circumstances would be liable to interpretation, therefore, as a request for authority to start military operations of some kind across the border. Government officials and others in close touch with the White House have been impressed with the President's evident belief that matters will work themselves out without interference, but it no longer is denied that intervention is a contingency that commands particular attention at this time. Among other things, the work of recruiting the regiments of the army to their full war strength is strenously against intervention by the

REVERSAL OF SENTIMENT.

One of the significant features of the situation, it was pointed out today, is that persons and interests that formerly have been protesting vigrously against intervention by the United States, have changed their tune and now are urging upon the President that he take steps to intervene. The persons who thus have reversed their positions are Americans who are interested in Mexican railroads, mines and plantations. This new pressure make s the problem all the harder for the President, who is duly impressed with the gravity of affairs all through the neighboring republic.

Apart from the matter of general intervention, members of the Cabinet and others of the administration have been giving attention during the past few days to reports that President Madero is about to request the United States to send troops to points in Northern Mexico for the express purpose of protecting American lives and property. Nothing official has as yet transpired along this line even to the extent of sounding Washington informally as to how such a request would be received. But it is believed that Ambassador Wilson has intimated from his post in the City of Mexico that something of the kind may be in President Madero's mind, and conservative members of the administration would not be at all surprised if developments bear out the rumors.

FRIENDLY INTERVENTION.

"Friendly intervention" is the name given to action that might be taken in connection with a request from Madero as suggested. It would be entirely different from an invasion of Mexican territory taken on our own initiative. The latter would be tantamount to a declaration of war against Mexico. But even "friendly intervention" would involve serious complications, and also would require the same authority from Congress as in the case of interference of a more general character. It is probable that the "friendly intervention" possibility will be one of the things to receive immediate serious attention in the conferences between President Taft and Secretary Knox.

One of the newly-developed conditions that is exciting alarm pertains to the situation on the western coast of Mexico. The troubles there, however, are said to be due not so much to insurrection against the Mexican government as to a reign of outlawry that has loot for its main object. The western coast at present is terrorized by bands of bandits said to number 4000 in the aggregate. These bandits menace the lives and property of American citizens to an extent that calls for immediate action.

Many Americans are gathered at one of the west coast ports and are cut off from escaping to this country by the tearing up of the railroad leading inland. The bandits have cut this line of communication and, with the people at their mercy, are looting without limit. Plans were discussed today with regard to sending a warship to the west coast for the purpose of bringing away all the American citizens who are in jeopardy.

HURRIED MARCH IS A SIGN OF BATTLE.

[BY DIRECT WIRE TO THE TIMES.]

JIMENEZ (Mex.) April 17.—[Exclusive Dispatch.] Nearly all the troops of Gen. Orosco's army which have been quartered here were hastily ordered to the south during last night and reinforcements from Chihuahua started here to maintain the garrison at this place, which is Orosco's base, but bridges on the Mexican Central Railroad have been destroyed south of Rosalia and the soldiers from Chihuahua had not arrived at a late hour tonight.

Simultaneously with the order of Gen. Orozco to move south, it became known here that the Federal troops from Torreon had started north with the intention of attacking Gen. Orosco's insurrectos. The movement of both forces would indicate that a pitched battle will be fought at dawn tomorrow (Thursday) at or near Escalon. The latter place has twice been in the hands of the Federals and twice occupied by the rebels. At present a small detachment of Federal soldiers compose the garrison.

The decisive engagement of the rebellion, therefore, seems to be only a few hours away, as Escalon is the key to the only Federal fortifications south of the capital. That point is Torreon. Gen. Orozco is in Chihuahua, but his chief of staff here tonight said the liberal army felt confident of victory, even allowing that President Madero had sent his entire force at Torreon, under Gen. Huerta, to attack the insurrectos.

The few Americans here tonight expressed the belief that the Federals are in large numbers and that Gen. Orozco has been led to that belief; that a victory for the Madero forces would mean an end to strife. By this they mean that, with Orosco's main forces defeated and scattered, President Madero would have a free hand to stamp out the brigand bands which have pillaged the Southern States.

The strike on American railroads has stalled many Americans in this vicinity, who are unable to reach the Texas border, as all trains running are used exclusively for Orozco's purposes.

TAKE NO ORDERS FROM AMERICA.

[BY A. P. NIGHT WIRE TO THE TIMES.]

MEXICO CITY, April 17.—The Mexican government refuses to recognize the right of the American government to instruct it on its duties in its observance of international law.

The declaration is made in a statement by Minister of Foreign Affairs Calero today in reply to the demand of Assistant Secretary of State Huntington Wilson.

After setting forth at length the clauses of the Washington note, the Minister continued:

"In reply and by expressed instructions of the President of the republic, I have the honor to say to Your Excellency:

"The Mexican government has a full consciousness of its duties and neither by its acts nor by the manifestations of its functionaries has given a reason to doubt the sincerity of its determination to cause to be respected the generally-accepted principles of international law and the rules which govern the conduct of civilized nations. Your government has recognised this in the note which I have the honor to answer and by means of other repeated demonstrations of friendship toward the government and the people of Mexico, which demonstrations so highly and so cordially have been esteemed in this country.

"For these reasons the Mexican government finds itself in the painful necessity of not recognising the right of your government to make the admonition which the note contains, for the reason that it is not based on any incident that should be chargeable to the Mexican government and which could signify that it might have departed from an observance of the principles and practices of international law.

"In view of the fact that a part of the country is in a state of rebellion, the Mexican government has, as its principal duty, the suppression of rebellion movement, and if in the regions removed from obedience to the legitimate authorities attempts are committed against the lives and property of foreigners, the legitimate government of the republic will not be obligated in this respect except in the same terms as would the government for the United States or any other country if a rebellion existed in its own territory.

"The government of the United States may be assured that it is the firm determination of the Mexican government to observe and to cause to be observed the principles of international law and the laws of the country, which latter are in full conformity with the former with respect to American citizens or other foreigners, who may be made prisoners among the rebel forces; and although there does not exist sufficient data to suppose that the chiefs of the government forces have declared that they would execute summarily Americans who may be made prisoners and who might be fighting on the side of the rebel forces, orders have been sent to the military chiefs that if it should happen that foreign subjects should be taken prisoners, these should be treated in conformity with the laws of the republic and of international practice.

"The government and the people of Mexico lament that the peace has been disturbed in any part of the republic, and are making incessant and strenuous efforts to re-establish it. This the government expects to accomplish by means of a concentration of the elements of war and through the aid of the clearly defined opinion of a great majority of Mexican people which, as Your Excellency and other foreigners, who reside among us should know, is emphatically seconded by the present government of the republic.

"Far from evading responsibilities which may be contracted by illegal acts against the lives and property of foreigners, the government accepts beforehand such responsibilities, while these by their nature should be a charge upon the government; but it refuses and will always refuse to accept responsibilities of other character, which any one may attempt to impose on it outside of these principles. My government recognizes with true satisfaction that the government of the United States would never attempt to impose this latter character of responsibilities, for that is guaranteed by the high culture and the spirit of justice of the people and government of Your Excellency, and by the constant proofs of great friendship, which in the present circumstances they have given to this country.

"It is to be regretted that some Mexicans have spread unfounded rumors of injury to property and interests of foreigners. Here, with respect to this, the fault is not confined to Mexico, but is common to all countries whose press makes it a point to publish sensational and even false news.

"The authorities of the republic have always endeavored, within the limits of its law, to punish those who cause the damages to which Your Excellency alludes.

"My government has taken notice of the communication directed to the rebel, Orozco, by order of Your Excellency's government, and through the conduct of Consul Letcher in Chihuahua, not without lamenting the fact that it has been obliged by circumstances to follow this course, as expressed in the communication since the person is guilty of flagrant violation of the laws of the country, having risen in arms against the legitimate government, and is only responsible before Mexican courts.

"The Mexican government and people can not be responsible, therefore, for the acts of this rebel chief, along the lines laid down in the communication which was sent to him by order of Your Excellency's government.

"My government also deplores that the tenor of the instructions to Consul Letcher in Chihuahua were given to the public in the same official note which I have the honor to answer.

"I take this opportunity to reiterate to Your Excellency the assurances of my most high consideration."

GOMEZ SORRY OROZCO MADE ABJECT APOLOGY.

[BY DIRECT WIRE TO THE TIMES.]

SAN ANTONIO (Tex.) April 17.—[Exclusive Dispatch.] Emilio Vasquez Gomez, former Mexican Ambassador to the United States and now recognized as the moral leader of the Orozco-Zapata revolt in Mexico, and the candidate for the Presidency of the "Liberal party," this afternoon, when asked for a statement of his opinion regarding Gen. Orozco's abject apology to Consul Letcher at Chihuahua, said Orozco did right to ignore Letcher. Gomez regrets that Orozco receded from his stand, because he says, Letcher "insulted" the "Liberal" leader and has shown himself to be a "friend of the Madero government."

"Gen. Orozco must have had reasons to believe that Mr. Letcher in his capacity of United States Consul at Chihuahua, was gathering information for Madero and working in behalf of the Madero government," continued the former diplomat. "Having this information, or belief, it was proper that he should refuse to recognize Mr. Letcher as a representative of the United States until the American Consul should show that he was what he pretended to be.

"I am mindful of the indignation which Gen. Orozco's action has caused in this country, but you Americans have not thought the matter out as Orozco appears to have done. What caused him to apologize, I have not heard, but if it is true that he has, undoubtedly, Mr. Letcher was falsely judged and I sincerely hope that is true."

Gomez does not expect intervention by the United States. Regarding the State Department's note of last Sunday, he said:

"It is such a recommendation, as has been made to the Federals by Madero and to the Liberal forces by myself in the open letter which I recently sent to the Mexican people and to the citizens of the United States."

In regard to the execution of Lieutenant Fountain, Gomez said he had information from Mexican sources that Fountain was not an American citizen. He deplored such an act, however, and said the "Liberal forces intended to conduct their warfare against Madero along the lines laid down by civilized nations."

ROUGH RIDERS READY FOR MEXICAN SERVICE.

[BY DIRECT WIRE TO THE TIMES.]

EL PASO (Tex.) April 17.—[Exclusive Dispatch.] Joseph Bean, Sheriff of Sanderson, Tex., has swiped Teddy's scheme of becoming famous. He is planning to organize a rough-rider regiment of Texas and New Mexico cowboys, border-line riders, miners and other outdoor men, and tender the services of the regiment to the President in case intervention in Mexican affairs results.

Bean is a relative of Roy Bean, the famous old justice of the peace at Langley, Tex., who dispensed law west of the Pecos. He has been quietly at work on his scheme, and has a number of men on his tentative regimental roll. All are expert cowmen, can ride and shoot like Indians, and know the country in Northern Mexico like the natives. Bean has an ambition to be elected colonel of the rough riders' regiment, which, he says, will be to act as vanguard of the American army of occupation. No politicians with an eye on the Presidency will be admitted to the ranks of the officers, as the organizer says that their only ambition is to fight for their country.

ANOTHER TRAIN ATTACKED BY REBELS.

[BY DIRECT WIRE TO THE TIMES.]

TUCSON, April 17.—[Exclusive Dispatch.] North-bound passenger train No. 1 of the Southern Pacific of Mexico was fired upon late last night by rebels south of Empalme, the shooting occurring at the same place where the train was attacked a week ago. In the absence of a report of casualties it is presumed by officials of the line that none of the passengers and crew was injured. The shooting last night is the third instance of trains being fired upon since the reign of terror broke out on the west coast.

Advices received here today state that a work train guarded by soldiers is being sent out from Empalme to rebuild a burned bridge near Oros, where a train, which discovered the burned strand in time to avert a wreck, is now stalled, the engine having died for lack of water.

Wire communications south of Empalme is interrupted, but a delayed message says the residents of Culiacan are still negotiating with Manuel Vega, a rebel leader, who is said to have made peaceable overtures and is willing to leave the war path if granted suitable concessions. Culiacan also believes the rebel Francisco and his band will become peaceable if sufficient inducements are made.

FUNDS FOR DEFENSE IN CASE WAR STARTS.

[BY A. P. NIGHT WIRE TO THE TIMES.]

SANTA FE (N. M.) April 17.—"Resolved, that it is the sense of this conference that a law be enacted to appropriate $10,000 to be placed at the disposal of Gov. McDonald to expend as he deems necessary, in case of intervention by the United States in Mexico, to protect the New Mexico border."

This resolution was adopted today in a conference of Gov. McDonald, Adjt.-Gen. Brooks, the Ways and Means Committee of the House, and the Senate Finance Committee regarding the unsatisfactory condition along the Mexican border.

MORMONS WARNED TO LEAVE MEXICO.

[BY A. P. NIGHT WIRE TO THE TIMES.]

DOUGLAS (Ariz.) April 17.—All Mormons living in Mexico have been advised by United States Senator Reed Smoot of Utah to send all of their women and children out of Mexico at once, according to apparently reliable information that reached here today. The report says also that the men have been advised to concentrate at Colonia Morelos, fifty-five miles south of Douglas, and to close their stores at San Miguel and Colonia Oaxaca.

Promises.

VICTORY ASSURED.

Outer Harbor to Be Improved.

Committee on Commerce Hears from the Los Angeles Delegation.

No Time for Oratory, but the Facts Presented Are Laden With Eloquence.

Law-makers of the Nation Favorably Impressed With Proposition.

[BY DIRECT WIRE TO THE TIMES.]

WASHINGTON, April 17.—[Exclusive Dispatch.] With crowds of delegates from various parts of the country blocking the corridors of the Capitol waiting to get into committee-rooms to be heard on various harbor matters pending before the Committee on Commerce, that body this morning gave the Los Angeles Congressional delegation and City Harbor Committee a very cordial and attentive hearing. Chairman Nelson said that with the full and favorable report of the War Department, especially the statement by the chief of engineers and Col. McKinstry of April 11 last the committee did not feel so much in need of listening to an argument in behalf of harbor work as before those reports had been filed. Nevertheless, he said, the committee was glad to listen to the statements of the representatives of Los Angeles. Senator Burton also intimated that brief arguments would be acceptable.

CITRUS FRUIT MARKET.

Senator William Alden Smith, who visited Los Angeles last summer, expressed great interest in the question as to whether the orange and lemon crops could be marketed in Europe after the completion of the Panama Canal. Senator Reed interposed a jesting remark about California's desire for the maintenance of the lemon tariff, to which Senator Smith earnestly replied:

"California is giving us cheaper lemons than we have ever had before, and the lemon tariff is putting three million dollars yearly into the public treasury besides."

Willis Booth, being asked by Senator Smith if California could export lemons, replied that he was not prepared to answer, but said he did know that oranges were being placed successfully in the foreign market.

"I should like to have you file a written statement," responded Senator Smith, "setting forth the number of carloads of fruit, particularly citrus fruit, that you ship annually."

Booth promised to do this.

"We are only asking," added Booth, "that we be put on an even basis as to competition. Time is the essence of the consideration with us."

Senator Perkins, who sat across the table from Booth, said he hoped the Michigan Senator would support a duty not only on oranges, but also on lemons, and support a policy which would enable the people of California to build up homes and maintain their industries against the competition of the world.

Senator Works was then ready to speak if necessary, but he did not find that his eloquence was required.

MAPS IN EVIDENCE.

Representative Stephens wadged his way into the room with his arms full of maps which he tried to find space to unroll and exhibit. The big view, giving a panorama from First to Ninth streets, was stretched out for its twelve feet of length and aroused much interest. Realising that they would have to speak briefly and quickly, the Angelenos were very much embarrassed with their wealth of argument, testimony, persuasion and information. Every one of them was loaded with verbal ammunition. They could have talked to that committee for weeks and they would have enjoyed it; but all that they had to tell was put into a few brief sentences. It was little more than "hail" and "farewell," but the brief time allotted was well improved and the best of it was the friendly feeling on the part of the committee from Burton's assurance that the project was "meritorious," to William Alden Smith's assurance that if he were a conferee he would stick till—well, till he won out. It was so evident that the impossibility of doing much in the way of speech-making was not so much of a disappointment as it might have been.

PROFESSIONAL ASPECTS.

Gibbon was technical. He went into the professional aspects of the work as fully as he might. Then came Booth and he was commercial. He told in well-chosen words which were volleyed at the stenographer with very high potential energy, how trade was to be won, how the vast argosies of commerce must be provided for, and how the products of the Hinterland were to be poured through the harbor to find markets at the ends of the earth.

Chaffee, with military directness, went straight to the point, briefly and succinctly. He spoke of the city's plans to spend ten millions on the inner harbor and the three millions later available from the proceeds of the bond issue. He remarked that the city was not asking the government to do anything more than the city itself was willing to do and that what it did ask of the government was essential to be done and done quickly.

OSBORN SUMS UP.

Then came Osborn, to sum up, and as the President of the Chamber of Commerce, to tell how much the needs of commerce demanded that the harbor be ready on the completion of the canal in 1915, how the city was lavishing money on improvements, and how it was essential that the outer harbor should be deepened to receive the huge freighters which will seek its docks. He expressed his conviction that the committee was with Los Angeles in their request and said that the real need was to stand firm in conference in case the House conferees should not be disposed to grant the appropriation.

SENATORIAL ASSURANCES.

Senators Newlands and Smith promptly assured the speaker that they were with him.

Later Senator Bourne told the Times correspondent that he thought the proposition meritorious and that he would support it.

Senator Works took the visitors to luncheon in the Senate refectory.

Congressman Stephens took H. Z. Osborn to see the President in the afternoon. Then Osborn put in some busy hours with the lighthouse service and the immigration service. He explained to the former the needs of lights on Catalina and San Clemente and to the latter he urged that plans be made for distributing the immigrants that will be here to seek admission to the country at the port of Los Angeles. At both places he receive encouragement.

Then he visited the Weather Bureau and persuaded Chief Moore to have the weather reports from Los Angeles more widely distributed, and this was granted.

Willis Booth left this afternoon for New York.

Gen. Chaffee leaves for that city this evening. Gibbon and Osborn will go there tomorrow and Gibbon will inspect the Bush terminals. Osborne will start for home in two or three days more while Gibbon may stop at Little Rock to meet Mrs. Gibbon.

Victims.

STORM IN FLOOD REGION; SEVERAL PERSONS KILLED.

[BY A. P. NIGHT WIRE TO THE TIMES.]

NEW ORLEANS, April 17.—Several persons were killed and a large amount of property was damaged in several South Louisiana towns during the night by electric rain and wind storms. In the early crop district north of New Orleans, the damage will be heaviest.

Most of the damage was confined to towns near New Orleans.

The dead:

JOHN WILLIAMS, Plaquemine; struck by lightning.

FRANK MONTELEONE, Natalbany; struck by lightning.

CHARLES GILES, Goodbee, caught in collapse of house.

JOHN HAMILTON, negro, Manchas Bayou; struck by lightning.

A windstorm of tornadic intensity swept through the town of Ponchatoula, north of New Orleans. A church, a public hall, a mill and several residences were wrecked. Trees were prostrated. As they fell several persons were hurt.

When the wind passed over the town of Goodbee several houses were blown down. Charles Giles was killed when the ruins of his house tumbled about him.

In the country about Plaquemine, west of New Orleans, the wind was accompanied by a cloudburst.

A telegram received here today by Mayor Behrman from John M. Parker in Vicksburg, telling of the desperate condition of the flood sufferers in and near Tallulah, La., says:

"Am informed water rising so fast that Tallulah is in peril."

RED-CROSS APPEAL. THOUSANDS SUFFERING.

[BY A. P. NIGHT WIRE TO THE TIMES.]

WASHINGTON (D. C.) April 17.—An appeal on behalf of the Red Cross for funds to aid the flood sufferers in the Mississippi Valley was made to the public today by President Taft, who is president of the society. The President says conditions are so acute as to require immediate "resources far in excess of those at command."

In the appeal for money, the President says the 25,000 persons, temporarily homeless and dependent, soon will be threatened with epidemics unless prompt measures of prosoon will be threatened with epidemtection are taken.

The people in the flooded district are reaching the limit of physical endurance; money is giving out, and the exposure and hardships are telling on them, according to a message from Maj. Normoyle at Memphis, Tenn.

RAIN ON THE FLOOD. COLLAPSE OF A LEVEE.

[BY A. P. NIGHT WIRE TO THE TIMES.]

VICKSBURG (Miss.) April 17.—Rain has fallen in large volume along the southern stretches of the Mississippi River, adding to the peril of those marooned in the overflowed sections of Southeastern Arkansas and Northern Louisiana.

The drowning of several negroes is reported near Lake Village, Ark.

The protection along Lake Chicot has broken, and practically all of Chicot county, Arkansas, is flooded to a depth of ten to fifteen feet.

The Arkansas River levee, fifteen miles north of Arkansas City, collapsed tonight. A gap 200 feet wide was torn in the dike, and the water, which eventually will join with that coming through the crevasse at Panther Forest, Ark., is flooding through the breach rapidly. Arkansas City is the only town of importance in the pathway of the flood.

ANOTHER BREAK. WATER RUSHING THROUGH.

[BY A. P. NIGHT WIRE TO THE TIMES.]

GREENVILLE (Miss.) April 17.—The Mississippi River levee four miles south of Heulah, Miss., and about forty miles north of Greenville, broke late tonight, and water is coming through with a rush. Before it finds an outlet through the Sunflower River, the flood will sweep over practically all of Bolivar and portions of Sunflower, Washington, Issaquena and Sharkey counties.

Cawston OSTRICH FARM

See the famous Cawston Ostrich Feathers produced from egg to plume. Baby ostriches hatched daily. 8c. Pasadena cars—round trip tickets 25c, including admission, at P. E. station or city store, 313 So. Broadway.

Theaters—Amusements—Entertainments.

HAMBURGER'S MAJESTIC THEATER—
ONLY FOUR MORE TIMES—BIG MATINEE SATURDAY.
WM. HODGE IN THE SUCCESS OF THE CENTURY THE MAN FROM HOME
(The Liebler Co., Managers.) (By Tarkington & Wilson.)
PRICES—Nights and Saturday Matinee 50c to $1.

NEXT WEEK.
Sunday Night and Week Apr. 21
NEXT WEEK. THE ENDURANCE OFFER
Louise Gunning
IN THE SWAGGER MUSICAL PLAY
"THE BALKAN PRINCESS"
Original and only New York star and show. Every costume and scenic detail intact.
Seats Now
Prices Nights and Saturday Matinee
50c to $2.00
POPULAR MAT. WED.
50c to $1.50

MOROSCO'S BURBANK THEATER— MATS. TODAY, SATURDAY & SUNDAY.
TONIGHT AND ALL THIS WEEK. MATINEE TODAY.
The Burbank company offers an elaborate revival of the famous comedy success,
"DAVID HARUM"
Reappearance of the popular character comedian, MR. JOHN W. BURNS, in the title role.
NEXT WEEK—First time in the West of Charles T. Dazey's recent melodramatic success,
"THE STRANGER"
First appearance of the new Burbank leading woman, "MISS BURNS."

BELASCO THEATER— Main St., Between Third and Fourth. MATINEES TODAY, SATURDAY AND SUNDAY.
LAST CROWDED WEEK OF THIS BIG SUCCESS.
The Belasco company present for the second big week, Charles Klein's great drama of present day police methods,
"THE THIRD DEGREE"
THE BIGGEST DRAMATIC HIT OF THE ENTIRE YEAR. SEATS FOR SECOND WEEK ARE NOW SELLING FAST. Regular Belasco prices.
NEXT WEEK'S FINE OFFERING—First stock company production of Rupert Hughes famous comedy success,
"THE COMMUTERS"
First appearance of the new leading woman, MISS ALICE JOHN, and all the MESTAYER.

GRAND OPERA HOUSE— Home of Stock Grand and Main. Two Blocks South.
TONIGHT Society Texas Tom Oriental Two-Step
TOMORROW NIGHT—
Chorus Girls' Contest
NEXT WEEK—
The Big Sensational Barefoot Dance
Prices Always the Same—10c-20c-30c

MASON OPERA HOUSE— Charles Frohman, Klaw & Erlanger, Lessees. BROADWAY, BET. FIRST AND SECOND. W. T. WYATT, Manager.
All Week—Matinee Saturday
Alice Lloyd England's foremost singing comedienne in original cast, including the noted boy comedian, Lionel Walsh, in the farce-comedy success, "LITTLE MISS FIX-IT."
Nights, 50c to $1.50. Matinee Today, 50c to $1.00.
Week of April 22—Seats Today
DAVID BELASCO PRESENTS
BLANCHE BATES
IN THE HAPPIEST EVENT OF THE YEAR
"NOBODY'S WIDOW"
Prices 50c to $2 Matinee Saturday Only

SPRING STREET, Near Third— Phone: Pomeroy Stuart, A1310; Home 10310.
Fischer's Lyceum
"The Hen Pecks" In Its Last Week! Get Wise Fischer's Follies Company
Nights 8:15. Matinees Wednesday, Saturday, Sunday. Prices 10c to 75c.

BROADWAY, Between 6th and 7th— Phone Main 8000, Home 10477.
Orpheum
THE STANDARD OF VAUDEVILLE. America's Finest Fireproof Theatre.
"EVERYWIFE" Symbolic Play in 4 Scenes.
MARY NORMAN "Women I Have Met."
McKAY & CANTWELL "A Breeze From Broadway."
ROBT. T. HADEN & Co. "The Coward."
BERNARD & BUTLER Ragtime pianist and comedienne.
GEORGES SIMONET Lyric Tenor.
Paris Opera Co.
WILSON BROTHERS "On Jer."
SAMMY WATSON'S CIRCUS Farmyard Fun.
Orpheum Symphony Concerts 2 and 8 p.m. World's News in Motion Views. Every Night at 8. 10-25-50-75c; Boxes, $1. Matinee at 2 DAILY, 10-25-50c; Boxes $1.

EMPRESS THEATER— Spring Street, near 5th. Home of Vaudeville.
If You Want Real Vaudeville—Here It Is
La Petite Review
Hyde & Williams
Coy De Trickey
MATINEE DAILY 10c-20c 30c
3 Shows Nightly.
The Stantons
Altus Bros.
"Books"

PANTAGES Broadway Vaudeville—10c, 20c, 30c
NO OTHER SHOW LIKE THIS!!
LASKY'S SIX HOBOES
6 Other Superlative Features
A NIGHT AT THE CIRCUS
MATINEES 2:30 DAILY—NIGHTS 7:15 and 9:00.

GAMUT AUDITORIUM— 1044 SOUTH HOPE ST. L. E. BEHYMER, Mgr.
TONIGHT, THURSDAY, APRIL 18—8:15 O'CLOCK.
HILDA NOLTE
IN PIANO RECITAL.
PRICES—50c—75c—$1.00—TICKETS ON SALE AT BARTLETT'S MUSIC STORE.

ADOLPHUS THEATER— MAIN STREET, NEAR FOURTH. WORKMAN AND GUNN, Lessees and Managers.
THE BIRTHPLACE OF JOYS. "KING KOKO." A Fantastic Farce. Numerous Colors, Mirth and Melody. 20—DAINTY, DELICIOUS DANCING DAMSELS—20. NOT A SINGLE WALLFLOWER. Matinee daily at 2 o'clock. Evening shows at 7:30 and 9:15. 10c, 20c—ALWAYS—RESERVED SEATS 30c.

KINEMACOLOR THEATER— 333 SOUTH BROADWAY.
EXCLUSIVE SHOWING OF KINEMACOLOR PICTURES BY THEIR OWN OPERATORS.
WEEK'S PROGRAM—Otter and Badger Hunting; Scenes on an Australian Farm; Troolhattan Falls, Sweden; Moseley Regatta; Trip to the Black Horse River; Modern Implements of Agriculture.

LOS ANGELES OSTRICH FARM— Spring Street, near 9th. Phone Main 8000, Home 10477.
Opposite Eastlake Park. Established 1886. Baby ostriches hatched daily. 140 of finest birds in California on exhibition. Plumes, boas, fans, etc., at producers' prices. Souvenir department. 50 car fare. Positively our only admission to the farm.

Happenings

Tried Out.

SUBMARINE IS GIVEN A DIVE.

Descends Two Hundred Feet in Demonstration.

Remains on Bottom for an Hour and a Half.

Greatest Depth to Which Men Have Gone in Water.

[BY DIRECT WIRE TO THE TIMES.]

SAN FRANCISCO, April 17.—[Exclusive Dispatch.] In order to satisfy the government trial board that the submarine Carp could withstand a depth of 200 feet without injury, and to demonstrate the builder's confidence in the boat, a crew of eight men in charge of the Electric Boat Company's representative, S. B. Smith, remained submerged in Raccoon Straits for an hour and a half today.

The mode of submerging was as follows: The boat's anchor was unshackled from her wire cable, and its cable was bent on to the weight before lowering. Then the ballast tanks were partially filled so that the boat still retained about one and a half tons of positive buoyancy. The crew then sealed up the boat and by means of the regular anchor motor windlass hauled the boat down to the weight in the same way that the anchor would be hoisted under service conditions. Owing to the fact that the weight of this anchor was ten tons, the boat went down instead of the anchor coming up.

The telephonic communication was maintained between the boat and the surface, the telephone wires having been rove through a water-tight joint in the conning tower.

When the depth of 200 feet was reached word was sent by telephone to the surface and the government inspector marked his measuring line, which was made fast to the boat, in order that the board might be satisfied that the depth was reached.

This is the greatest depth that a man has ever gone, inasmuch as previous boats have been tested to this depth with no person on board. The pressure at this depth of 200 feet is nearly ninety pounds to the square inch and as the Carp is 144 feet long and thirteen feet in diameter, the enormous pressure that the hull withstood is a great tribute to the work of her builders and designers.

Owing to a jamming of the boat's cable with the cable that had been used in lowering the weight, which occurred in the hawse pipe, it was found necessary to cut the boat's cable. The jam was so strong that this did not immediately release the boat and she remained at that depth of 200 feet, held by the jam of the long cable.

The water ballast then blew out of the forward tanks, giving the boat about twenty-six tons of positive buoyancy, but leaving the ballast that remained in the boat in the water tanks. This condition could result in but one of two things. Either the Carp had to come to the surface, bringing the ten-ton anchor with her, or the jammed cable would pull loose from the hawse pipe. The latter is what happened, and the boat came very rapidly to the surface at quite an angle.

Had anything happened to prevent an immediate rise to the surface, the air stowed in steel flasks within the boat was sufficient to have lasted the crew for over two months. The safety precautions and devices, if properly observed, are of such a character that no anxiety was felt by any member of the crew as to the outcome of the test.

Of course, this is the first time that a submarine boat has ever been taken down by a crew to this depth, and to this fact may be attributed the sole absence of any thrills that may have been felt.

NINE HOURS FOR WOMEN.

Substitute for the Eight-Hour Work Day Bill Submitted to the Arizona Legislature.

[BY A. P. NIGHT WIRE TO THE TIMES.]

PHOENIX (Ariz.) April 17.—The House measure proposing an eight-hour day for women was indefinitely postponed today to give place for the consideration of a substitute bill, which will make the maximum limit for the employment of women nine hours.

The Senate bill requiring a six months' residence in the State in divorce proceedings was defeated by that body and a bill to restrict the assignment of salaries met a similar fate.

The Senate recommended for passage a measure designed to protect workmen and merchants by placing a maximum penalty of five years imprisonment or a $1000 fine, on any one convicted of obtaining labor or merchandise through misrepresentation.

The House passed the Bradner bill limiting freight trains to seventy cars and passenger trains to fourteen cars. A bill introduced in the House today would prohibit the maintenance of houses of questionable character within two miles of any incorporated city.

OFFICIAL RECOGNITION.

WOMAN'S EXPOSITION BOARD.

[BY A. P. NIGHT WIRE TO THE TIMES.]

SAN FRANCISCO, April 7.—The woman's board, organized here a number of months ago to work in behalf of the Panama Pacific International Exposition, formally was identified today with the exposition management by action of the directors, who appointed the board a subcommittee. The woman's board immediately set in motion its plans for enlisting the co-operation of all the women in California. The direct object is to make the California building superb. Mrs. Phoebe A. Hearst is honorary president of the board. Mrs. Frederick G. Sanborn is president and Mrs. Anna K. Bidwell of Chico, honorary vice-president.

TRAINMEN ARE BLAMED.

BOARD TRIES FIRST CASE.

[BY A. P. DAY WIRE TO THE TIMES.]

SAN FRANCISCO, April 17.—R. L. Phillips, engineer, and F. W. Phillips, fireman on the Southern Pacific freight train which collided with a passenger train near Dugan, April 9, injuring eighteen persons, were found guilty for the accident by a board of five division officials of the Southern Pacific Railroad and W. L.

Happenings on the Pacific Slope.

Tried Out.

SUBMARINE IS GIVEN A DIVE.

Descends Two Hundred Feet in Demonstration.

Remains on Bottom for an Hour and a Half.

Greatest Depth to Which Men Have Gone in Water.

[BY DIRECT WIRE TO THE TIMES.]

SAN FRANCISCO, April 17.—[Exclusive Dispatch.] In order to satisfy the government trial board that the submarine Carp could withstand a depth of 200 feet without injury, and to demonstrate the builder's confidence in the boat, a crew of eight men in charge of the Electric Boat Company's representative, S. B. Smith, remained submerged in Raccoon Straits for an hour and a half today.

The mode of submerging was as follows: The boat's anchor was uncoupled from her wire cable, and a cable was bent on to the weight before lowering. Then the ballast tanks were partially filled so that the boat still retained about one and a half tons of positive buoyancy. The crew then sealed up the boat and by means of the regular anchor power windlass hauled the boat down to the weight in the same way that in another would be hoisted under similar conditions. Owing to the fact that the weight of this anchor was at least, the boat went down instead of the anchor coming up.

Telephonic communication was maintained between the boat and the surface, the telephone wires having been run through a water-tight joint in the conning tower.

When the depth of 200 feet was reached word was sent by telephone to the surface and the government observer marked his measuring line, which was made fast to the boat, in order that the board might be satisfied that the depth was reached.

This is the greatest depth that a boat has ever gone, inasmuch as previous boats have been tested to this depth with no person on board. The pressure at this depth of 200 feet is sixty-eight pounds to the square inch, and as the Carp is 144 feet long and thirteen feet in diameter, the enormous pressure that the hull withstood is a great tribute to the work of her builders and designers.

Owing to a jamming of the boat's rudder with the cable that had been used in lowering the weight, which turned in the hawse pipe, it was found necessary to cut the boat's cable. The jam was so strong that it did not immediately release the weight and she remained at that depth (200 feet, held by the jam of the cable).

The water ballast then blew out of the forward tanks, giving the boat about twenty-six tons of positive buoyancy, but leaving the ballast that remained in the boat in the water tanks. This condition could result in one of two things. Either the boat had to come to the surface, bringing the ten-ton anchor with her, or the hauling cable would pull loose from the hawse pipe. The latter is what happened, and the boat came up rapidly to the surface at quite an angle.

Had anything happened to prevent the boat's rise to the surface, the crew, dressed in steel flasks within the boat, was sufficient to have lasted the men for over two months. The many precautions and devices, if properly observed, are of such a character that no anxiety was felt by any member of the crew as to the outcome of the test.

Of course, this is the first time that a submarine boat has ever been taken down by a crew to this depth, and to this fact may be attributed the sole cause of any thrills that may have been felt.

TEN HOURS FOR WOMEN.

Petitions for the Eight-Hour Work Day Will Be Submitted to the Arizona Legislature.

[BY A. P. NIGHT WIRE TO THE TIMES.]

PHOENIX (Ariz.) April 17.—The initiative measure proposing an eight-hour day for women was indefinitely postponed today to give place for the introduction of a substitute bill, which will make the maximum limit for the employment of women nine hours.

The Senate bill requiring a six months' residence in the State in divorce proceedings was defeated by the lower body and a bill to restrict the payment of salaries met a similar fate.

The Senate recommended for passage a measure designed to protect citizens and merchants by placing a penalty of five years imprisonment or a $1000 fine, on anyone convicted of obtaining labor or employment through misrepresentation.

The House passed the Bradner bill limiting freight trains to seventy cars and passenger trains to fourteen cars. It was introduced in the House today to prohibit the maintenance of trains of questionable character over two miles of any incorporated town.

OFFICIAL RECOGNITION.

PANAMA EXPOSITION BOARD.

[BY A. P. NIGHT WIRE TO THE TIMES.]

SAN FRANCISCO, April 7.—The mayor's board, organized here a number of months ago to work in behalf of the Panama Pacific International Exposition, formally was identified today with the exposition management by action of the directors, who created the board a subcommittee. The woman's board immediately set in motion its plans for enlisting the co-operation of all the women of California. The direct object of the California building supervised by Mrs. Phoebe A. Hearst is that president of the board. Mrs. Alexander G. Brown is president and Mrs. H. Bidwell of Chico, honorary president.

TWO WOMEN ARE BLAMED.

Mrs. Rogers Tries First Case.

[BY A. P. NIGHT WIRE TO THE TIMES.]

SAN FRANCISCO, April 17.—R. L. Rogers, and F. W. Phillips, a conductor of the Southern Pacific train which collided with a freight near Dugan, April 9, injuring fifteen persons, were found guilty for the accident by a jury in the Superior court. Officials of the Southern Pacific Railroad and W. L. Nightingale and F. L. Miller of Latrobe, Cal., near which town the accident occurred. It was found that the trainmen on the freight were encroaching on the schedule of the motor and should have waited on a siding for the latter to pass. The board of inquiry was the first assembled by the railroad under a new plan by which accidents will be investigated by a board of seven, including two disinterested persons.

TAKES VOYAGE BY ERROR.

Former Husband of Countess de Rougemont Falls Asleep on Liner and Arrives at San Francisco.

[BY A. P. DAY WIRE TO THE TIMES.]

SAN FRANCISCO, April 17.—Heinrich W. Ehlers, said to be former husband of the Countess de Rougemont, arrived in San Francisco yesterday by mistake. Ehlers boarded the steamship Sierra in Honolulu and before he came to a realization of the situation was well on his way to the Pacific Coast.

Ehlers was clad in flannels and minus baggage, but was supplied with warmer wearing apparel by officers of the vessel.

He volunteered the information to the steamship officers that he had taken a nap aboard the vessel prior to its sailing and was far out at sea before he was awakened.

UNIONS DEFEATED.

Grays Harbor Strike Is Now Practically Over—White Labor Displaces the Hindus.

[BY DIRECT WIRE TO THE TIMES.]

ABERDEEN (Wash.) April 17.—[Exclusive Dispatch.] The Grays Harbor strike is practicall over and the unions have been decisively defeated. All Hindus have been discharged from the Donovan mill and replaced with white labor and they will be paid off at other mills as fast as possible. All plants but the Western mill have already resumed and it is expected to begin work tomorrow. Nine of the mills have had full crews report, and some have turned away applicants. Picketing by the strikers has about ceased. Fewer Greeks and Slavonians are seen on the streets, railroad men reporting that they are leaving the city in large numbers.

George Speed, Bruce Rogers and W. A. Thorn, leaders identified with the strike, were driven from Aberdeen by a posse. The men were arrested and taken to a rooming-house, where they were guarded several hours before being loaded into an automobile and escorted to the city limits with a parting admonition.

CHIEF DEPUTY FIRED.

WARLIKE SCENE ENACTED.

[BY A. P. NIGHT WIRE TO THE TIMES.]

SACRAMENTO, April 17.—O. E. Bremner, chief deputy quarantine officer of the State Horticultural Department, stationed in San Francisco, was dismissed today by Commissioner Cook, and Frederick Maskewn, formerly a clerk in the department, was appointed to the place. Bremner's dismissal followed a conference in the office of the Governor at which Bremner and Cook confronted each other. Cook declared Bremner had been the cause of discord. Bremner retaliated that the discord consisted in his refusal to countenance illegal and wrongful acts of Cook; that Cook had been guilty of falsehoods and endeavored to hide his incompetency by prevarications. The chief task of the office is to prevent the entrance of fruit and tree pests into this country by steamer.

BRONCOS FOR MILITIA.

GEN. FORBES BUYS SEVENTEEN.

[BY DIRECT WIRE TO THE TIMES.]

SACRAMENTO, April 17.—[Exclusive Dispatch.] Adjt.-Gen. E. A. Forbes has purchased seventeen wild broncos at Chico, and will have them brought to this city and broken for cavalry horses by the members of Troop B. Gen. Forbes will stable the outlaw horses at the State Fair grounds, and the members of Troop B will be required to conquer them. This is the starter for a military riding school for the State Cavalry.

SLOPE BRIEFS.

Commission Form Carries.

EVERETT (Wash.) April 17.—[By A. P. Day Wire.] The commission form of government was adopted in the special election yesterday by a majority of sixty-three. The solid socialist vote was cast against the commission plan, the socialists objecting to the non-partisan feature. Incomplete returns indicate that the single tax was defeated. A single tax amendment was adopted a year ago, but the question was resubmitted.

Leave on Foreign Trip.

SAN FRANCISCO, April 7.—[By A. P. Day Wire.] R. B. Hale and William T. Sesman, directors of the Panama-Pacific International Exposition, left here today for a tour of Europe in the interest of the expedition. They will visit Berlin, St. Petersburg, Vienna, Rome, Paris, Lisbon, Madrid, Copenhagen, Stockholm and Christiania. The commissioners are accompanied by Theodore Hardee as executive officer and Archibald C. Emery as secretary.

FEDERAL PATRONAGE.

President Announces That the Politics Officeholders Is of no Concern to Him.

[BY A. P. NIGHT WIRE TO THE TIMES.]

WASHINGTON, April 17.—In a letter to Representative Gardner of Massachusetts, President Taft declared that he does not intend to remove any Federal officeholder because of his political views, no matter whom he might favor for President. The President's letter was written in connection with the reappointment of David M. Little, as collector of customs in Salem, Mass. Mr. Little's nomination was sent to the Senate yesterday.

"Mr. Little now is concerned with reference to my appointing him because he favors Col. Roosevelt for the Presidency and he has desired you to bring that matter to my attention before I reappoint him, if I desired to do so under the circumstances," read the President's letter. "As a matter of fact I sent Mr. Little's reappointment to the Senate and would not think of recalling him. I have removed no one in this campaign because of his political views, and I do not intend to begin to do so now.

"The truth is there never has been a time, with which I am familiar, in the history of politics in this country, when the political support of the Federal officeholders, such as it is, has been so divided, and at no time has the Federal patronage exercised less influence in the national convention than it will in the one to be held in Chicago."

Ends Life.

DESPAIR ENDS WITH SUICIDE.

San Francisco Druggist Is Found Dead at Home.

Leaves Endearing Missives for His Family.

"Feel it Better to Leave You Now," He Writes.

[BY DIRECT WIRE TO THE TIMES.]

SAN FRANCISCO, April 17.—[Exclusive Dispatch.] Edward L. Baldwin died at his home, No. 901 Buena Vista avenue, early this morning from a self-inflicted bullet wound. His widow and daughter, Marion, are prostrated and under the care of Dr. Albert Muench, who remained at the Baldwin home all night. Ill health caused Mr. Baldwin to take his life late yesterday afternoon while his wife and daughter were attending a club vaudeville at the Cort Theater.

The following notes explained the dead man's act to Mrs. and Miss Baldwin upon their return home after an afternoon of enjoyment:

"My dear wife: I have been suffering greatly of late and believe that there is no relief for me save in death. I am sorry that this means must be taken, but I ask your forgiveness.

"April 16, 1912.

"My own beloved wife and daughter: Forgive me, dearest ones, for this rash act. I have tried for a long time to regain my health and it seems impossible. I feel I am going to break down completely, and I love you too much to be a burden. You have been the best wife and daughter that ever lived and as I know I cannot continue my work with my present health I feel it better to leave you now, and hope to meet you in a world where there is not so much sorrow and sickness.

"Yours lovingly,

"EDWARD L. BALDWIN."

Beside the dying man was found a vial half filled with strychnine.

Mr. Baldwin was one of the wealthiest druggists in San Francisco. He was president of the E. L. Baldwin Drug Company, No. 22 Market street. He was a member of the Union League Club, the Rotary Club and Chamber of Commerce, and a prominent member of Occidental Lodge of Masons.

Mrs. Baldwin was equally as active in women's organizations. At one time she was president of the California Federation of Women's Clubs and of the California Club.

So far as the movements of Mr. Baldwin can be traced, it is believed that he went to his home yesterday afternoon, about 3 o'clock, wrote the note to his wife and, lying on the bed, placed the revolver barrel in his mouth. The bullet penetrated the brain and lodged under the skull.

Miss Baldwin, upon her return, preceded her mother into the house and, finding her father apparently asleep, spoke to him. Upon realising the truth Miss Baldwin called Dr. Muench. Soon after Mrs. Baldwin collapsed and her daughter swooned.

Dr. Muench said today that he called on Mr. Baldwin at the drug store yesterday afternoon at 1:30 o'clock, and they had a long talk about the druggist's condition.

"He seemed to be in good spirits when I left him," said Dr. Muench, "and his action is inexplicable. I did not think he was suffering much. I was called to the house shortly after 5 o'clock by Miss Marion Baldwin and saw at once that the wound was fatal.

"Mr. Baldwin had no financial trouble. But he was thoroughly dejected at periods and believed that his stomach trouble never would be cured."

SENATOR LORIMER IS ILL.

Overwork and Worry Are Given as Causes—Family Scout Idea of Danger, Admitting Sickness.

[BY DIRECT WIRE TO THE TIMES.]

CHICAGO, April 17.—[Exclusive Dispatch.] United States Senator William Lorimer is declared to be seriously ill at his home, No. 3659 Douglas boulevard. Overwork during the primary campaign and worry incidental to his fight to retain his seat in the Senate are said to have undermined his health.

"Father is all run down and tired out by the hard work he has done in the last three months," said one of Mr. Lorimer's daughters.

"We don't think he is in any danger at all, however, although the doctor says we must take the very best care of him. His throat is in a bad condition, but that undoubtedly is due to the great amount of public speaking he did."

When the reporter asked to see Mrs. Lorimer, he was told that she could not leave the bedside of her husband.

"He is too ill to have any callers at all," said Miss Lorimer. "The doctor prescribed absolute rest if he is to make a quick recovery. If he was not too ill to travel, he would go away somewhere for a while."

No Need Being Old or Wrinkled Before 75

Lillian Russell says any woman who has wrinkles before she's 75 is herself responsible for them. Sunshine and fresh air she considers more valuable as complexion preservers than nostrums and cosmetics.

The chief objection to cosmetics is that at best they only temporarily cover up defects. There are certain true aids to Nature which may be applied with directly opposite effect. Ordinary mercolized wax, for instance, actually removes a bad or oldish complexion, by gradually, almost imperceptibly, peeling off the worn-out scarf skin. Just one ounce, procurable at any drug store, will soon unveil an entirely new and natural complexion, with an exquisite girlish color. Of course cutaneous blemishes like pimples, freckles, fine lines, moth patches, liver spots, disappear with the discarded skin.

To prevent or remove wrinkles, a face bath which also produces natural results, is made by dissolving an ounce of saxolite in a half pint witch hazel. It's wonderfully effective

Warm.

FIREWORKS TO LIGHT CHARTER.

Revision Commissioner Hints at Steam Roller.

Takes a Running Jump and Lands on Lissner.

Decide on Seven Members for the City Government.

That there is some underhand work going on in connection with the revision of the charter and that there is a programme somewhere, was strongly intimated last night at the meeting of the Charter Revision Committee in the Council chamber by Charles Wellborn, one of the members of the committee.

Meyer Lissner proposed that Prof. E. S. Bradford, United States government expert on municipal governments, and Prof. William Carey Jones of the University of California, be brought to Los Angeles to lecture before the committee on model city governments, their expenses to be paid out of the appropriation for expert services.

It was against this that Wellborn, Good Government League member and especially selected recipient of the confidence of Mayor Alexander, only that very day appointed as member of the Public Service Commission to carry out the policy of Alexander, was speaking.

BALKS AT EXPERTS.

"We might as well turn the work of this committee over to these experts, retire from this business and take a vacation," said Wellborn. "I for one don't care to sit here and ratify in advance what these experts want us to do and I don't want to be coerced by having some expert brought here to instruct me in what I am to do, either. They may be brought here for some end that we do not now understand. They are being brought here for some specific purpose of which I am not aware at the present time, and I object to the manner in which it is done."

He suggested that every member of the committee invite one or two experts to talk, but this was voted down and the proposition was carried. The chairman is to invite the lecturers to come at once.

Owing to the fact that three members of the committee are women and two of the men, George Baker Anderson and W. R. Williams, have not been voters here for five years as required by the charter, five new members of the committee will have to be chosen when it comes to submitting the names of the fifteen freeholders to a vote. Last night the committee selected as the five new names those of H. Stanley Benedict, Assemblyman; F. W. Braun, former Harbor Commissioner; C. C. Reynolds, of Harper and Reynolds; C. A. Parmalee of the Parmalee-Dohrman Company, and W. G. Hutchason, electrical engineer. Williams and Anderson resigned from the committee last night. Mrs. Edson, Miss Stoddard and Miss Converse will probably serve until their successors are elected.

SEVEN MEMBERS.

The committee last night decided on a commission of seven members as the best form of government for Los Angeles. There will be a Mayor, who will be Commissioner of Public Safety, presiding over the legislative body and probably over the police and fire departments, though this is to be determined later; a department of public utilities with a commissioner over it; a commissioner of finance; a commissioner of public works, and two commissioners whose titles have not yet been determined, one to preside over the health and allied departments and bureaus and another to preside over parks, libraries and that sort of thing.

SAYS HE TOOK IDEAS.

N. Bowditch Blunt, connected with the Los Angeles Map Company, was on trial before Commissioner Van Dyke yesterday, charged with violation of the copyright law, in the preparation of a map of the city. The complainant is Mrs. Laura Whitlock, also a map maker of this city, who alleges that Blunt appropriated some of the features of her map without permission. The case will be continued today. Blunt enters a general denial.

Settlers' Rates from Los Angeles.

On April 20 and April 27 only, the Southern Pacific will have on sale, Settlers' Rates from Los Angeles to all points in the San Joaquin and Sacramento Valleys, Lancaster to Redding, inclusive; to all points on the Coast Line, Gaviota to Ojitroy, inclusive; to all points from Beaumont to Yuma and Calexico, inclusive, and to Phoenix and Mesa, Arizona. Rates will be fare and one-third for round trip and tickets will be given ten-day limit. Going trip continuous passage on date of sale, with stop-over at all points on return trip. SOUTHERN PACIFIC.

We have a large assortment of new woolens imported directly from

W. P. Willis & Co.
Woolen Merchants, London

These are the highest class woolens shown in this country.

We shall be pleased to have you see them on display in our showrooms.

Shields & Orr
201-205 Delta Building
426 South Spring Street

DISASTER INSPIRES SUICIDE.

Philadelphia Lady Moved by Accounts of the Loss of the Titanic Ends Her Life.

[BY DIRECT WIRE TO THE TIMES.]

PHILADELPHIA, April 17.—[Exclusive Dispatch.] Miss Julia Carter, granddaughter of Moro Phillips, the millionaire phosphate manufacturer, and heir to his vast estate ended her life here in her apartments today because of her sorrow at the wreck of the Titanic. Miss Carter was of late most retiring and when the news came of the disaster and the thought that many of her warmest friends were dead, notably Mrs. Thomas Potter and Mrs. J. B. M. Cardeza, who, however, have been named as among the rescued, from the ill-fated ship, was too much for her to undergo.

The strain under which she was laboring taxed her to the utmost and she committed suicide by inhaling gas early this morning.

For the past few years she had led the life of a hermit save for the associations which she had formed among certain society folks. By many she was regarded as most peculiar. Her mother lived in the old family mansion and had often pleaded with her to give up her lonely life in the city and return to the ancestral home in Overbrook. She elected to remain in town to be near those who have just passed through the terror of the sea. When the first news of the wreck came Miss Carter was on the verge of insanity and her family who were summoned began to make arrangements for her removal to an asylum.

With the announcement that her friends had been rescued she began to improve, but when she was left alone grew melancholy again and while in one of the spells succeeded in eluding her maid and took her life.

Low Rate Excursions Via Santa Fe.

To San Jacinto, Hemet, Perris, Elsinore, Temecula, on sale April 20 and 27, good for return ten days from date of sale. Santa Fe office, 334 South Spring street. Phone A6234, Main 728, Broadway 1558.

FREE picnic barbecue, free poppies, free automobile rides at Van Nuys on "Poppy Day," Saturday, April 20. Round trip excursion rates.

We Can Replace Them Without a Plate

The work is guaranteed to look natural, feel natural, and for masticating purposes equal to Nature's own. We make Restoration Plates, which do wonders towards restoring the mouth to its youthful lines and appearance. Our Combination Plates used where one or more teeth remain in the mouth, are self-supporting and roofless. Every facility for doing high-class dentistry is ours, and our prices are very reasonable. Each piece of work is guaranteed. Isn't that fair enough?

Office Hours:
8 to 6: Sundays 9 to 12
Dr. W. F. Huddel
Reliable Dentist
332½ S. BROADWAY, COR. SECOND.

THE
"Sunset Rotary"

The Sewing Machine Made Famous by the Broadway

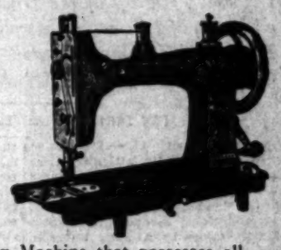

Why Don't You Own One?

—If you want a Sewing Machine that possesses all the improvements and advantages known in modern machine making, one that is easy to operate, one that is not constantly getting out of order, let us show you our "Sunset Rotary," at $35.

—One feature alone, which distinguishes the "Sunset" from all others, is the perfect automatic tension, making it possible to sew on the finest lace or chiffon, then on the heaviest wool fabric without re-adjusting.

—You will also appreciate the convenience of oiling the "Sunset," without turning back the sewing head as is necessary in most machines. All parts oiled from above.

—If you'd rather, there's our club plan—$2 down, $1 a week thereafter—no interest.

—Our demonstrator will take pleasure in showing you "the ins and outs" of a "Sunset" any time.

ARTHUR LETTS Broadway Dep't Store
HOME 10571. BDWY 4944. BROADWAY COR. 4TH. L.A.

Ford

At 6's and 7's the world is sure to be—to him who has not learned to center his effort. We will make—and sell—seventy-five thousand Ford cars this year—because we have concentrated our energies upon the building of one—and only one—good car.

And today there is no other car like the Ford Model T. It's lightest, rightest—most economical. The two-passenger car costs but $590, f.o.b., Detroit, complete with all equipment, the five-passenger but $690. Today get Catalogue 101—from The Ford Motor Company, Olive and Twelfth streets, Los Angeles, or from our Detroit factory.

THE WORLD'S PREDOMINANT CAR.

1912 Cadillac

Electric Self-Starter—Electric Lights.
All Models Now on Exhibition.
Prompt Delivery.

California Dow Jess Distributor

SAN FRANCISCO OAKLAND
1220 SOUTH MAIN STREET LOS ANGELES
NEWTON GRESSER, Sales Manager
PASADENA 181 E. Union St.

A $25.00 Made-to-Measure Suit for

And suitings that formerly sold for $30.00, $32.50 and $35.00 are now actually selling for $20.00. Such are the values Scotch Tailors offer. You'll not equal such prices in the city nor can you surpass the quality of the tailoring or the fabric in them. It's just another Scotch Tailor opportunity to get the best in fit and fabric and value that an up-to-the-minute tailor can give. It's your opportunity. Take advantage of it, now.

BE MEASURED TODAY

SCOTCH TAILORS
330 South Spring

$8 WORK GUARANTEED

Till April 25 we will make our "Whalebone" double suction plate for $8.00. Does not cover roof of mouth; lightest plate known; guaranteed to bite corn off the cob.

Telephone Main 8772

"NOTICE" OUR LOW PRICES!

Teeth Made Without Plates	$4.00
Crowns	$4.00
Gold Fillings	$4.00
Teeth Extracted Without Pain	$1.00

Whalebone Painless Dentists
Take Elevator to Second Floor
437 South Broadway.

Thoroughly Aroused.

PUBLIC IS STAGGERED BY RISKS BIG LINERS TAKE.

Colossal Tragedy of the Deep Reveals Appalling Inadequacy of Life-saving Appliances and Great Hazard Incurred by Laying Course So Far North—Larger Orders for Lifeboats Are Being Placed.

[BY DIRECT WIRE TO THE TIMES.]

LONDON, April 17.—[Exclusive Dispatch.] Public attention here is now focused on two points arising upon the Titanic disaster: first, the inadequacy of the lifeboat accommodations; second, the risks so recklessly taken by Atlantic liners in laying their course this season anywhere within possible limits of the iceberg region.

The White Star Line claims that the Titanic carried twenty-five per cent. more lifeboats than the Board of Trade regulations demand, but it is urged that their true responsibility is not to the Board of Trade, but to the public, who believed the liners always carried sufficient boats to accommodate their full complement of passengers and crew. The insufficiency of boats and life-saving appliances generally has come with a terrible shock to the traveling public, who fancied the modern luxuries of ocean travel included at least a chance of life in the event the floating palace foundered.

Inquiries in London, Liverpool, Southampton, Glasgow, Newcastle and Belfast, the greatest shipping and shipbuilding centers of the kingdom, show both builders and shipowners were fully alive for years to the obsoleteness of the Board of Trade regulations regarding lifeboats, and they had been sending their ships to sea with a full knowledge that they were entirely unequipped to meet such a calamity as overtook the Titanic without a terrible loss of life. The Board of Trade and ship-owners' representatives have been conferring lately with a view to framing new regulations about lifeboats, but the conference was kept strictly secret lest the public might be scared and the business of the lines suffer. The Titanic carried sixteen lifeboats, but had gear for forty-eight, which would have sufficed for her whole company.

Mr. Bottomley, M. P., called the attention of the president of the Board of Trade to the fact last November that the America, of only 22,000 tons, carried twenty-six lifeboats, against the Titanic's sixteen. The Mauretania and Lusitania carry only sixteen.

Within the past twelve hours large orders for lifeboats have been laid with Belfast and Clyde shipbuilders by all the large ocean-going lines.

The owners have also agreed that the trans-Atlantic liners are to keep outside the iceberg belt by common agreement.

Admiral Sir Cyprian Bridge said tonight:

"I think it is immensely important that Bruce Ismay is saved. I believe it probable he alone will be able to give information more likely than anything I can conceive of at the present moment which will lead to the preservation of life on ocean voyages or the rescue of passengers after the accident."

A big meeting of shipping men is planned for the next few days when an agreement will be drawn up looking to the better protection of ocean travelers. More lifeboats will be urged and other safety appliances will be investigated. The question of over-crowding will also be taken up. England is ready to enter an international agreement looking to the uniform regulation for ocean-going vessels.

PEACE MISSION MOURNS. CONVEYS ITS SYMPATHY.

[BY A. P. NIGHT WIRE TO THE TIMES.]

LONDON, April 17.—A meeting of the executives of the British committee for the celebration of the centennary of peace, held under the presidency of Earl Grey, passed today the following resolution: "This committee, formed to celebrate the centennary of unbroken peace and friendship between the British empire and the United States of America, desires to convey the expression of its profound and heartfelt sympathy to the families of those who have been lost with the Titanic. In particular it desires to express its solicitude for the safety of William T. Stead, a member of this committee, who was traveling by the vessel on a mission of peace."

PLAN DECK TO SLIP FROM SINKING BOAT.

[BY A. P. NIGHT WIRE TO THE TIMES.]

LONDON, April 17.—"Naval architects are already busying themselves with the problem of designing a deck which can be slipped from a sinking liner," said John Harvard Biles, vice-president of the Institution of Naval Architecture today. He continued:

"The problem is chiefly that of the expense of the apparatus, which would be used only once in fifty years. An unsinkable ship is a fiction of the trans-Atlantic sailors."

Figures from the highest official source show that 960 was the greatest number of lives that possibly could be saved with the apparatus carried on the Titanic. That vessel's facilities were just within the Board of Trade regulations, which required provision for 962 persons.

Each of the eighteen lifeboats was capable of taking fifty-three passengers. There is no evidence on the plans to show that the Titanic carried any collapsible boats or rafts, or lifeboats.

Comparisons with the Oceanic and Campania, which are much smaller, show that they carry twenty boats each, while the Lusitania has only sixteen. The Board of Trade rules laid down in 1905 took as their basis 10,000-ton ships and apply only to ships with water-tight compartments. It does not appear that in the big ships of later date any attempt to increase the life-saving apparatus beyond that required by the regulations was made.

KING AND QUEEN GIVE TO THE RELIEF.

[BY A. P. NIGHT WIRE TO THE TIMES.]

LONDON, April 17.—Another anxious day passed without further news of the disaster to the Titanic. Several foreign governments have sent the British government messages of condolence for the sufferers.

The King today expressed his sorrow in a message to President Taft and has sent a donation of $2625 to the Mansion House fund.

The Queen has donated $1310 and the Queen Mother Alexandra $1000 to the same fund.

The Shipping Federation has donated $10,000 to the Mayor of Southampton's fund. Some public institutions are offering to care for orphaned children of the crew. Large firms are contributing liberally to the various relief funds, while leading theaters are preparing special performances to aid in the relief work.

Sad and silent crowds again waited all day at the White Star offices. They could be prevailed on to leave at a late hour only on the promise of the officials to telegraph to relatives if new names were listed. The public now has begun to realize that lives have been sacrificed through an insufficiency of boats and strong feeling is developing that the government Board of Trade has been greatly remiss in failing to provide regulations to meet modern requirements.

The managing director of the Wm Davit and Engineering Company has issued a statement that the Titanic carried fourteen lifeboats and two cutters with an aggregate capacity of 5702 cubic feet, but was equipped with davits capable of handling double or treble the number of boats carried.

The owners adopted this plan, he says, because it was rumored that changes soon were to be made in the official regulations which would compel the carrying of more boats. He concludes:

"Additional boats for the accommodation of every soul on board might have been installed practically in a single day."

FUTRELLE'S PREMONITION.

Fearing Death at Sea the Writer Made a Detailed Will Before He Sailed From England.

[BY DIRECT WIRE TO THE TIMES.]

ATLANTA (Ga.) April 17.—[Exclusive Dispatch.] Having a strong premonition that he might meet death on his trip from Europe to his home in the United States on the ill-fated Titanic, Jacques Futrelle, author and newspaper man, had made every preparation for the future of his wife and his children.

Futrelle sent to John Peel of Atlanta, his brother-in-law, the power of attorney over all his property, gave a careful list of his Atlanta realty and of the banking houses where his money is deposited, and forwarded minute directions as to the care of his children should fate rob them of their parents.

Mrs. Peel, mother of Mrs. Futrelle, has just received a letter written by the Futrelles and just before they sailed on the Titanic they say they shortened their stay in England in order to be passengers on the Titanic on her maiden voyage.

John Peel left Atlanta today for New York to be present when the Carpathia comes in bringing in his sister. He intends to bring her direct to Atlanta. He left the city under the impression that Futrelle was also among the saved as the result of a misleading report during the day here.

"I won't give up hope for my father," said little John Futrelle today, "I wouldn't believe he had been lost even if a man would tell me he had witnessed father's death."

GIVEN RIGHT OF WAY. RADIO ACTIVITY SUSPENDS.

[BY A. P. NIGHT WIRE TO THE TIMES.]

WASHINGTON, April 17.—A cessation of all wireless activity except from a few designated stations which are unaffected by amateur operators has been agreed upon between the Marconi Company and the Navy Department, according to a statement made by former Atty-Gen. John W. Griggs, now attorney for the Marconi Company. The latter filed with the Navy Department a telegram asking that all government wireless stations north of Norfolk be instructed to cease sending messages in accordance with a plan outlined in an Associated Press dispatch from New York.

A GIANT ICEBERG. CAUSE OF THE DISASTER.

[BY A. P. NIGHT WIRE TO THE TIMES.]

WASHINGTON, April 17.—The iceberg which caused the Titanic disaster was a giant one, quarter to half a mile in length, rising 400 feet out of the water, according to marine officers, based on reports just received here. The master of the steamer Carmania has advised the hydrographic office that one week ago he passed about thirty icebergs and other fields of ice off the banks of New Foundland, many of the bergs being in the vicinity of the Titanic wreck. Reports from other vessels confirmed the terrible conditions of the ice. The British steamer Lord Cromer advised the government officials that mammoth icebergs were seen in these northern latitudes on March 31 and April 1.

EMPEROR IS SOLICITOUS. WILLIAM WIRES WHITE STAR.

[BY A. P. NIGHT WIRE TO THE TIMES.]

LONDON, April 17.—The text of the German Emperor's message of sympathy sent to the White Star line is as follows:

ACHILLION, April 16.—"Deeply grieved by the sad news of the terrible disaster, which has befallen your line, I send you the expression of my deepest sympathy and also to all those who mourn the loss of relatives. [Signed] "WILLIAM, I. R."

Fishing Smacks to the Rescue.

ST. JOHN (N. F.) April 17.—[By A. P. Night Wire.] No details of the sinking of the Titanic have been received here. Some hope has existed that fishing vessels near the scene might have information, but as the Titanic went down 370 miles south of St. John, there has not been sufficient time for any of these craft to arrive.

Nagel Goes to New York.

WASHINGTON, April 17.—[By A. P. Night Wire.] President Taft and Secretary Nagel held a conference tonight, at which it was decided that Secretary Nagel would go to New York tomorrow to take personal charge of the administration of immigration inspection regulations to the Titanic survivors aboard the Carpathia.

PITH OF THE DAY'S NEWS FROM THE MIDDLE WEST.

CHICAGO, April 17.—[Exclusive Dispatch.] Rain, snow and hail characterized the weather here today. The maximum temperature was 59 deg. and the minimum 35 deg. Cloudy and colder is the forecast for tomorrow. Middle West temperatures:

	Max.	Min.
Alpena	40	28
Bismarck	52	36
Cairo	56	48
Cheyenne	42	26
Cincinnati	60	50
Cleveland	40	36
Concordia	44	34
Davenport	36	32
Denver	48	32
Des Moines	44	98
Detroit	38	34
Devil's Lake	50	26
Dodge City	56	28
Dubuque	38	32
Duluth	32	26
Escanaba	36	26
Grand Rapids	48	30
Green Bay	40	30
Helena	52	38
Huron	48	28
Indianapolis	48	46
Kansas City	42	36
Marquette	34	28
Memphis	58	54
Milwaukee	36	32
Omaha	44	36
St. Louis	44	38
St. Paul	50	36
Sault Ste. Marie	42	24
Springfield, Ill.	58	34
Springfield, Mo.	40	38
Wichita	48	32

WILL WIPE OUT DIVES.

[BY A. P. DAY WIRE TO THE TIMES.]

HAMMOND (Ind.) April 17.—Miss Virginia Brooks, known as "West Hammond's Joan of Arc," was rewarded last night when the returns from the West Hammond election showed that the reform ticket which she campaigned for, had been elected with only one exception, that being an Alderman. The ticket, headed by Mayor Kasimir Wazynski, will take office on May 1 and is pledged to wipe out the "dives" and give a business administration. Miss Brooks has announced that she would probably be a candidate for president of the Board of Education.

HARD HIT; KILLS SELF.

[BY A. P. DAY WIRE TO THE TIMES.]

CINCINNATI, April 17.—Richard Wayne Neff, president of a soap company, and one of the best-known men of Cincinnati, lies at the point of death with a bullet wound. Circumstances indicate that Neff shot himself. Neff held fifty shares of stock in the Second National Bank, which he would be called upon to pay in at face value to assist in restoring the $1,000,000 capital to the bank. He also was one of the signers of the $365,000 note given by the directors of the Cincinnati Trust Company when it passed out of existence a short time ago. Light was thrown upon the $2,000,000 loss on the Second National Bank when it became known today that the institution held $920,000 of Ford and Johnson Furniture Company paper and securities, and had lost $150,000 on a loan secured through a bank at Birmingham, Ala., and $250,000 in underwriting on a Colorado railroad and bonds of the Buffalo and Susquehanna Railroad. The government also ordered $300,000 charged off the building and fixtures account.

TEXAS BLAMED FOR STORM.

[BY DIRECT WIRE TO THE TIMES.]

CHICAGO, April 17.—[Exclusive Dispatch.] Texas is blamed for the unusual combination of rain, sleet, hail, sunshine and snow meted out to Chicago today by the local Weather Bureau. Not content with the orderly arrangements of the weather by Uncle Sam's forecasters, Texas blew up a light wind in its southeast quarter and sent the western storm staggering up the Mississippi Valley. The conflict of the storm area with the calm conditions that existed here Sunday and Monday resulted in the mixture of spring, summer, autumn and winter experienced here today. The local Weather Bureau promises that the weather will clear immediately.

SNOW IN MISSOURI.

[BY DIRECT WIRE TO THE TIMES.]

ST. LOUIS, April 17.—[Exclusive Dispatch.] A cold rain fell throughout Northern Missouri along the Missouri River Valley last night, and was followed by snow throughout today. Large flakes fell all of this afternoon.

Most of the snow melted as soon as it fell. Tonight the weather is much colder and a heavy frost is predicted by the Weather Bureau for tomorrow, and fruit trees have began to bloom. The farmers have not begun their spring crop work on account of the wet and cold weather. One inch of snow fell today at Galesburg, Ill., and other Illinois towns. There is considerable cold weather in the northwestern part of Missouri and the Dakotas and Nebraska. One of the worst storms of the season visited Western Illinois today. It rained there several hours, then a heavy hail fell, and this afternoon there was a big snowfall.

"Djer-Kiss"

Imported from France

The grateful refinement of Djer-Kiss makes it the favored perfume of the fashionable woman.

Extract, Toilet Water, Sachet, Face and Talcum Powder

At Drug and Department Stores.

ALFRED H. SMITH CO., NEW YORK

136

SURELY TAKE "SYRUP OF FIGS" IF HEADACHY, BILIOUS, CONSTIPATED.

Sweetens Your Stomach, Clears Your Head and Thoroughly Cleanses Your Liver and 30 Feet of Bowels of Sour Bile, Foul Gases and Clogged-up Waste.

All those days when you feel miserable, headachy, bilious and dull are due to torpid liver and sluggish bowels. The days when your stomach is sour and full of gas, when you have indigestion; the nights when your nerves twitch and you are restless and can't sleep could be avoided with a teaspoonful of delicious Syrup of Figs. Isn't it foolish to be distressed when there is such a pleasant way to overcome it?

Give your inactive liver and ten yards of waste-clogged bowels a thorough cleansing this time. Put an end to constipation.

Take a teaspoonful of Syrup of Figs tonight, sure, and just see for yourself by morning, how gently but thoroughly all the sour bile, undigested fermenting food and clogged up waste matter is moved on and out of your system—no nausea—no griping—no weakness.

You simply can't have your liver inactive and your thirty feet of bowels constipated with sour, decaying waste matter and feel well. The need of a laxative is a natural need, but with delicious Syrup of Figs you are not drugging yourself. Being composed entirely of luscious figs, senna and aromatics it can not injure.

Ask your druggist for the full name, "Syrup of Figs and Elixir of Senna." Refuse, with scorn, any of the so-called Fig Syrup imitations. They are meant to deceive you. Look on the label. The genuine, old reliable, bears the name, California Fig Syrup Company.

Los Angeles Hotels and Apartments.

New Arlington Hotel
Santa Barbara
Absolutely Fireproof—Tourists' Headquarters—All Outside Rooms—Private Lavatories With All Rooms—Perpetual May Climate
E. P. DUNN, Lessee

NEW HOTEL BROADWAY
SHAKE HANDS WITH FRED GEORGE, Manager.
205-215 N. Broadway Corner Court St.
Centrally Located. Phones—10467; Main 9950.

HOTEL BERG APARTMENTS
Cor. 9th and Figueroa sts., 911 W. 8th st. Walking distance. New and elegantly furnished two and three-room apartments, with single rooms. First-class in every detail. Reasonable rates. Every comfort. F6333.

Fremont Hotel
AMERICAN PLAN.
Elegantly appointed high-class family hotel, two blocks from shopping district, one block from car lines. Pure air, no dust. Restful. Cuisine unsurpassed. Attractive rates. R. A. VON FALKENBERG.

Hotel Musydora
JUST OPENED. WALKING DISTANCE.
921 S. Grand ave. Fireproof. Steam heat, hot and cold water. Grand avenue, 9th and 10th st. cars. Prices $3.50 to $5.00 per week. Phone 60284.

Superb Routes of Travel.

ALASKA

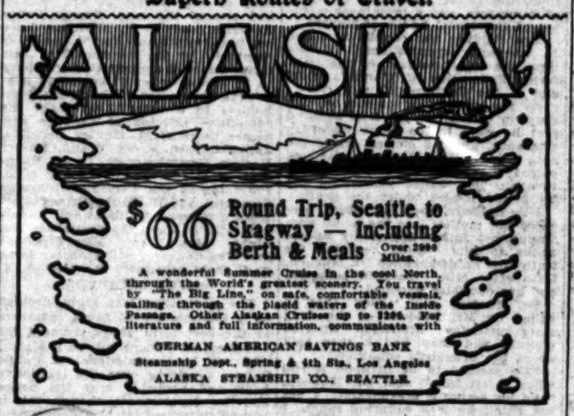

$66 Round Trip, Seattle to Skagway — Including Berth & Meals Over 2000 Miles.
A wonderful Summer Cruise in the cool North, through the World's greatest scenery. You travel by "The Big Line," on safe, comfortable vessels, sailing through the placid waters of the Inside Passage. Other Alaskan Cruises up to $200. For literature and full information, communicate with
GERMAN AMERICAN SAVINGS BANK
Steamship Dept., Spring & 4th Sts., Los Angeles
ALASKA STEAMSHIP CO., SEATTLE.

San Francisco Hotels.

HOTEL SUTTER
Sutter and Kearny Streets
SAN FRANCISCO
An up-to-date modern fireproof hotel of 250 rooms, taking the place of the old Occidental Hotel and Lick House.
European Plan—$1.50 per day and up. Take Any Taxicab from the Ferry at the Expense of the Hotel.

Golden West Hotel
Cor. Ellis and Powell Sts.,
San Francisco
Tourists' Headquarters.
200 Rooms—100 Baths
Rates—$1.00 and up Single
$1.50 and up Double
FRED P. PLAGEMANN, Prop.

HOTEL TURPIN
Newest and Most Popular Commercial Hotel—17 Powell St., at Market, SAN FRANCISCO, CAL.
Six stories of solid comfort; 15 first-class eating houses within 1 block. Rates, $1, $1.50 to $4 per day; 225 rooms; not a dark room in the house.
F. L. & A. W. TURPIN, Props. & Mgrs. Reinforced Concrete Building.

City Restaurants.

Have You Heard
The New Entertainers
at Jahnke's Restaurant
Corner First and Spring.
Lunch, Dinner and Evening.

THE MT. LOWE TRIP
Excels any mountain scenic trip in America. Have you taken it? Five trains daily—at 8, 9, 10 a.m. and 1:30 & 4 p.m. Fare $2.00. Special Saturday — Sunday—Holiday rate, $2.00.
Personally conducted Trolley Trips are something different and better than the great trips—$1.00 each. Get a folder. Pacific Electric Railway.

SCOFIELD'S
Leading Millinery House of
737 South Broadway.
Lower Broadway

San Francisco Hotels.

BELLEVUE HOTEL
SAN FRANCISCO
A Quiet Refined House of Unusual Excellence
American Plan — Rooms with Bath and Board from $4.00 a Day.
European Plan — Room with Bath from $2.00 a day.
Special Monthly Rates.
A High Class, Family and Tourist Hotel. Half Block from Columbia Theater, and on the edge of the Retail Shopping District. Every room with Private Bath. Positively Fireproof.
W. H. HANDER, Manager.
Booklets at 323 South Spring Street

HOTEL STEWART
San Francisco
Geary St., above Union Square.
European Plan $1.50 a day up
American plan $3.00 a day up
New steel and brick structure. Every comfort and convenience. A high class hotel at very moderate rates. In the center of theater and retail district. On car lines transferring to all parts of city. Electric omnibus meets all trains and steamers.
Hotel Stewart

Hotel Colon
STOCKTON STREET NEAR SUTTER
San Francisco
American Plan $2.00 a day.
European Plan $1.00 a day.
A hotel with all modern conveniences. Every room connecting with bath. The Colonial is recommended to patrons who desire a select, quiet and home-like abode with superior service. Sutter street cars direct from Ferry Depot, all cross-town lines transfer to Sutter street.
WINDSOR HOTEL, 782 Eddy st., San Francisco. All modern conveniences, 2 blocks from P. O. and Emporium. Rooms with private bath, $1 a day, by week $5, without bath, $3.50 and up. Take car No. 4, at ferry. Take Ellis st. car at Third and Townsend st., get off at Taylor.

THE TIMES
FREE INFORMATION BUREAU
531-33 South Spring Street
ADVERTISING COPY AND SUBSCRIPTIONS RECEIVED
THE TIMES FREE INFORMATION AND RESORT BUREAU is for the convenience and benefit of persons seeking interesting routes of travel, desirable places for recreation and recuperation at the seashore or in the mountains.
Particulars are furnished by competent attendants and by correspondence to the general public regarding rates and attractions of railroad and steamship lines, resorts of pleasure and health resorts. Photographs, descriptive circulars and time-tables of all routes are kept on hand for inspection and distribution. Times readers can obtain information in a few minutes without the delay incident to writing for it, all the information necessary for a safe and enjoyable journey or vacation. This service is absolutely free to the public. PERSONS CONTEMPLATING VISITING LOS ANGELES ARE PRIVILEGED TO HAVE THEIR MAIL ADDRESSED TO THIS BUREAU.

Resorts.

SANTA CATALINA ISLAND
BANNING CO., Agts. 104 P. E. Bldg. Main 4492. F6578.
Those who have seen "The Island" in summer only, do not know it well.
See It Now
When the hills are green and the air has balmy as an Eastern June.
PLAN TO STAY A FEW DAYS.

POTTER HOTEL
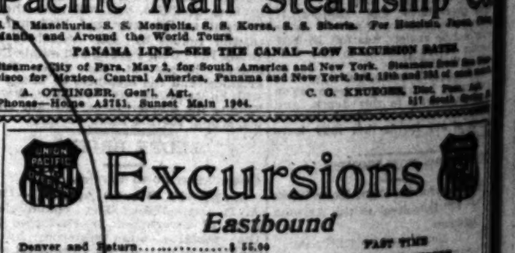
SANTA BARBARA, CAL.
American and European Plans
Stopover Privileges Allowed on All Tickets via Coast Line.
MILO M. POTTER, Manager

HOTEL MOUNT WASHINGTON
At the terminus of the celebrated Mt. Washington Incline Railway, reached in 25 minutes by Garvanza car from the business center. Also accessible to motorists by the finest scenic mountain driveway in the West. Pure, healthful mountain air. All the scenic grandeur of the Alps of Switzerland, yet within easy reach of the city and the beaches. Phone 21227. Write or phone for illustrated booklet—
"1000 FEET ABOVE THE SEA."

RADIUM SULPHUR SPRINGS—Melrose ave. and Gower st., Los Angeles.
TAKE BATHS IN LIQUID SUNSHINE. NATURAL MINERAL WATER SPARKLES AND FOAMS LIKE CHAMPAGNE. Drink the most valuable natural curative mineral water. It purifies blood, keeps you young, revitalizes, restores your whole body. HOT BATHS cure Rheumatism, Colds, Foul Circulation, Sores, Boils, Blotches, Stomach, Liver, Kidneys, Bladder, Blood, Bright's Disease and Female Troubles. Makes skin velvety, stops hair falling out. Physician in charge. Send for Booklet. Water delivered. Melrose ave. cars on W. 7th st. direct to springs. Telephone 10461.

Snow! Snow! Snow!
MOUNT WILSON, CALIFORNIA
Make your reservations early at Los Angeles Office, 325 Braly block, phones Home 10461, Main 9950, or write H. D. DIFFIN, Supt., P. O. Box 87.

Special Spring Rates in Effect
HOTEL VIRGINIA Absolutely Fireproof
Long Beach, California
Spend a few of these delightful spring days at the coast resort. CARL STANLEY, Manager.

CATALINA.
Camp Albert open year round. Strictly modern, high-class furnished tents and cottages. Artistic surroundings, accommodation limited. Moderate rates. J. ALBERT.

Superb Routes of Travel.
All Rates Include Berth and Meals
$8.35 First Class San Francisco THE BIG 3 $5.00 Second Class San Francisco
Largest and newest modern Coast liners on the Pacific. Connecting at San Francisco, Astoria and Portland for all Northern points. Sailings: April 18, 23, 28; May 3, 8, 13, 18, 23, 28.
Pacific Mail Steamship Co.
S. S. Manchuria, S. S. Mongolia, S. S. Korea, S. S. Siberia. For Honolulu, Japan, China, Manila and Around the World Tours.
PANAMA LINE—SEE THE CANAL—LOW EXCURSION RATES.
Steamer City of Para, May 2, for South America and New York. Steamer sails from San Francisco for Mexico, Central America, Panama and New York, 3rd, 13th and 23d of each month.
A. OTTINGER, Gen'l. Agt. C. G. KRUEGER, Pass. Agt.
Phones—Home A5743, Sunset Main 1944. 517 South Spring St.

Excursions
Eastbound

Denver and Return	$ 55.00	FAST TIME
Omaha and Return	60.00	THROUGH SLEEPERS
Kansas City and Return	65.00	YELLOWSTONE PARK ROUTE
St. Paul and Return	72.50	SALT LAKE
St. Louis and Return	70.00	DENVER ROUTE
Chicago and Return	72.50	
New York and Return	108.50	

See Us for Sale Dates.
UNION PACIFIC
Ticket Office 120 West Sixth Street, Los Angeles.
H. G. WILSON, Gen'l. Agent.
Telephones Main 853; F6703.

NO EXTRA CHARGE FOR MEALS OR BERTH.
Steamship Governor or President, Sailing Thursday.
$60.00, first class. SAN FRANCISCO $30.00, first class, GRAYER OR $30.00, second class. $30.00, second class, VENTURA OR
Steamship Queen, Sailing Sunday.
$7.50, first class. San Francisco $25.00, first class, VENTURA OR $5.00, second class. $15.00, second class, HUENEME OR
THROUGH TICKETS EAST, via San Francisco, Victoria or Portland, to Denver, Omaha, Spokane, St. Paul, Chicago, New York and all points in the United States, Canada and Alaska.
SAN DIEGO DAYLIGHT EXCURSIONS, every Wednesday and Saturday AM.
$3.50 ROUND TRIP—$2.50 ONE WAY.
LARGEST SHIPS AND BEST SERVICE.
Ticket Office, 540 South Spring St. Phones: Home A1322; Main 6.

GREAT NORTHERN RAILWAY
Special Excursion Rates
To Eastern Points
Optional Rail or Ocean Route to Portland or Seattle
Get illustrated booklets and full information from
J. W. Phalon, T. P. & P. Agent, 605 So. Spring st.
Tel. Broadway 1316; Home F1264.

THROUGH NEW ORLEANS
and the HISTORIC OLD SOUTH, through St. Louis and Memphis. Have your tickets read one way via the ILLINOIS CENTRAL. It costs no more. Make your choice now.
C. HAYDOCK, Com'l. Agt., 114 West 6th st. Phones: F1261, M1264.

$7.00 FIRST CLASS San Francisco SECOND CLASS $5.00
Berth and meals included. Portland, $17-$18. Seattle, $21-$22. Unexcelled accommodations. Sailing Tuesday, Thursday and Saturday. Main 1966. Home A5743.
WEST COAST STEAMSHIP LINE, 628 South Spring St.

Pasadena Hotels.

Hotel Maryland & the Maryland Bungalows
ALWAYS OPEN
D. M. LINNARD
Mgr., Pasadena

City Restaurants.

Tonight Cafe Bristol
After the show, come here. Fourth and Spring.

Publicity.

BAR REPORTER FROM THE SH

Obstacles in the Wa Reaching Survivors.

Officials of Cunard Block the Interviewe

Carpathia Expected to Late This Evening.

[BY A. P. NIGHT WIRE TO THE T
NEW YORK, April 17.—Eve fort to facilitate the landing Titanic's survivors when t pathia docks at her pier on River tomorrow night or ea morning, will be made by the gration and customs authoritie ficials of the Cunard Line, and New York police.

The plans were mad know various announcements tonight provide for the fullest protectio the survivors and their relatives interference from curiosity se and newspaper representatives they have left the Cunard pier.

Customs regulations, it was nounced, would be suspended in aliens among the survivors will discharged immediately by the i gration authorities to their fri and relatives as soon as they the ship, although such as may ire will be taken to Ellis Isla cared for.

The Cunard officials said they would permit on the pier friends and relatives of the s vors, who will be admitted by a after having established at the pany's offices their right to obtain No photographers of the press, state, will be admitted and the lice will rope off a large space side the pier to keep back cur crowds.

Although government officials h signified their willingness to l newspaper representatives and tives of the survivors to board the from revenue cutters before reaches the dock, the Cunard Co indicated tonight that this priv would not be granted. In that ev the full story of the disaster, an such details as may be received wireless meanwhile, probably will be learned until long after the C pathia has docked.

Secretary of the Treasury M Veagh, in a statement sent to C lector of Customs Loeb, announc that customs regulations would waived, said:

"There is, however, no obstacle far as the government is concern to the boarding of the Carpathia friends of survivors and by repres tatives of the press, provided the c sent of the owners of the Carpathia obtained. If the authorities of t Cunard line are willing that repres tatives of the press and relati should board the Carpathia before arrival, the department will, u being advised by the Cunard compa authorize the use of a cutter for t purposes, but thus far the Cun company has taken the position th it will be impossible for anyone t board the ship prior to her reachi the dock."

The Cunard officials said toni that they expect that more than 1 passes would be issued to relatives survivors.

The White Star officials announc that arrangements have been m between their company, Commissio of Immigration Williams and Mayo Gaynor for caring for the third-cl survivors in the city's municipal lod ing-houses. Those who are in finan cial distress or without aid fro friends or relatives will be shelter by the city, it was said, until the can obtain employment or other re lief.

Mourning.

BUTT ENGAGED TO BE MARRIED

HIS FIANCEE A CHARMING TEXA MAID.

Brig.-Gen. Dockwood in Making Inquiries About the President's Aide Makes Known That the Officer Was Soon to Wed a Sister-in-law of Joseph Leiter of Chicago.

[BY DIRECT WIRE TO THE TIMES.]
SAN ANTONIO (Tex.) April 17.—[Exclusive Dispatch.] Through a relative in this city it became known tonight that Maj. Archie W. Butt, military aide to President Taft, was soon to wed Miss Williams of Washington, sister-in-law of Joe Leiter of Chicago and the youngest daughter of Col. John R. Williams, Coast Artillery Corps (retired.)

Brig.-Gen. Benjamin C. Lockwood, U.S.A. (retired,) now living in San Antonio, said tonight that Maj. Butt was engaged to Miss Williams and that the wedding was to take place some time next fall, the exact date not having been set. Gen. Lockwood is a relative of Col. Williams and they have been lifelong army "pals."

Gen. Lockwood was intensely grieved when the name of Maj. Butt did not appear in the list of the rescued from the Titanic, and it was while making inquiries of the newspapers here regarding tidings from Maj. Butt that he told the story of the major's love affair.

"Maj. Butt met Miss Williams, my grand-niece, soon after he became aide to President Taft," he said. "He was a gentleman and a splendid soldier and she is the most lovable girl in the world. The engagement was kept secret for family reasons, but it was planned to make the announcement some time during the summer.

"Maj. Butt had been working hard and had gone to Europe to recuperate, and on his return to Washington I knew Col. Williams had intended to announce the engagement of his daughter. I know Archie was a passenger on the Titanic and, as he has not been reported saved, I know he died like a soldier and a man—giving way that others might go to safety."

Des Moines Is Anxious.

DES MOINES (Iowa) April 17.—[By A. P. Night Wire.] Anxiety is felt here for the safety of Mr. and Mrs. J. H. Phillips, wealthy Des Moines people, who are believed to have sailed for New York on the Titanic. Phillips is an extensive land owner in this section.

Publicity.

BAR REPORTERS FROM THE SHIP.

Obstacles in the Way of Reaching Survivors.

Officials of Cunard Line Block the Interviewer.

Carpathia Expected to Dock Late This Evening.

[BY A. P. EIGHT WIRE TO THE TIMES.]

NEW YORK, April 17.—Every effort to facilitate the landing of the Titanic's survivors when the Carpathia docks at her pier on the North River tomorrow night or early Friday morning, will be made by the immigration and customs authorities, officials of the Cunard Line, and the police of New York.

The plans were made known in various announcements tonight and provide for the fullest protection of the survivors and their relatives from interference from curiosity seekers and newspaper representatives until they have left the Cunard pier.

Customs regulations, it was announced, would be suspended and all baggage among the survivors will be discharged immediately by the immigration authorities to their friends and relatives as soon as they leave the ship, although such as may desire will be taken to Ellis Island and examined for.

The Cunard officials announced that would permit on the pier only friends and relatives of the survivors, who will be admitted by a pass after having established at the company's offices their right to obtain one. No photographers of the press, they said, will be admitted and the police will rope off a large space outside the pier to keep back curious crowds.

Although government officials have signified their willingness to allow newspaper representatives and relatives of the survivors to board the ship from revenue cutters before she reaches the dock, the Cunard officials believed tonight that this privilege would not be granted. In their every effort to get the full story of the disaster, except such details as may be received by wireless meanwhile, probably will not be learned until long after the Carpathia has docked.

Secretary of the Treasury MacVeagh, in a statement sent to Collector of Customs Loeb, announcing that customs regulations would be waived, said:

"There is, however, no obstacle so far as the government is concerned, to the boarding of the Carpathia by friends of survivors and by representatives of the press, provided the consent of the owners of the Carpathia is obtained. If the authorities of the Cunard line are willing that representatives of the press and relatives should board the Carpathia before her arrival, the department will, upon being advised by the Cunard company, authorize the use of a cutter for this purpose, but thus far the Cunard company has taken the position that it will be impossible for anyone to board the ship prior to her reaching the dock."

The Cunard officials said tonight that they expect that more than 1000 passes would be issued to relatives of survivors.

The White Star officials announced that arrangements have been made between their company, Commissioner of Immigration Williams and Mayor Gaynor for caring for the third-class survivors in the city's municipal lodging houses. Those who are in financial distress or without aid from friends or relatives will be sheltered by the city, it was said, until they can obtain employment or other relief.

Mourning.

BUTT ENGAGED TO BE MARRIED.

HE PLANNED A CHARMING TEXAS MAID.

Brig.-Gen. Lockwood in Making Inquiries About the President's Aide Makes Known That the Officer Was Soon to Wed a Sister-in-law of Joseph Leiter of Chicago.

[BY DIRECT WIRE TO THE TIMES.]

SAN ANTONIO (Tex.) April 17.—[Illustrative Dispatch.] Through a source in this city it became known tonight that Maj. Archie W. Butt, military aide to President Taft, was soon to wed Miss Williams of Washington, sister-in-law of Joe Leiter of Chicago and the youngest daughter of Col. John R. Williams, Coast Artillery Corps (retired.)

Brig.-Gen. Benjamin C. Lockwood, U.S.A. (retired,) now living in San Antonio, said tonight that Maj. Butt was engaged to Miss Williams and that the wedding was to take place some time next fall, the exact date not having been set. Gen. Lockwood is a relative of Col. Williams and they have been lifelong army "pals."

Gen. Lockwood was intensely surprised when the name of Maj. Butt did not appear in the list of the rescued from the Titanic, and it was while making inquiries of the newspapers here regarding tidings from Butt that he told the story of Butt's love affair.

"Maj. Butt met Miss Williams, my niece, soon after he became aide to President Taft," he said. "He was a gentleman and a splendid soldier and she is the most lovable girl in the world. The engagement was kept secret for family reasons, but it was planned to make the announcement some time during the summer. Maj. Butt had been working hard and was to go to Europe to recuperate, and on his return I know Col. Williams had intended to announce the engagement of his daughter. I know Archie was a passenger on the Titanic and, as he has not been rescued, I know he died like a gentleman—giving way that others might go to safety."

Ben Holmes Is Anxious.

BEN HOLMES (Iowa) April 17.—[A. P. Night Wire.] Anxiety is felt here for the safety of Mr. and Mrs. E. Phillips, wealthy Des Moines people, who are believed to have sailed for New York on the Titanic. Phillips is an extensive land owner in this section.

Do not neglect your health—laxatives are necessary sometimes. Make sure of the best—then go ahead.

Hunyadi Janos Water

Natural Laxative

Recommended by Physicians for CONSTIPATION

Steamships.

NORWAY

The Land of the Midnight Sun
SPECIAL CRUISES DE LUXE
JUNE TO SEPTEMBER
By R. M. S. P. Ocean Cruising S. S. "ARCADIAN."
Built entirely for pleasure cruising. All staterooms with brass bedsteads, electric gymnasium, tiled swimming pool, galleried dining saloon seating all passengers carried at one sitting.

Visit the Panama Canal
on your way to EUROPE via Colon. The "Arcadian" leaves Colon for France and England on May 7th. Low Fares.
Special Tours Round SOUTH AMERICA
Why not go to Europe this way?
THE ROYAL MAIL STEAM PACKET CO.
12 S. LaSalle St., Chicago, or Thos. Cook & Son, Pac. Coast Pass. Agts., 609 MARKET ST., San Francisco, or 535 S. Spring St., Los Angeles, or Local S. S. Agents.
Sanderson & Son, Gen. Western Agents.

HONOLULU

FIRST-CLASS ROUND TRIP, $110.
The most delightful spot on entire world tour for your vacation. Delightful sea bathing at the famous beach of Waikiki. The splendid S.S. Sierra (16,000 tons of displacement) makes the round trip in 17 days, and one can visit on a side trip the living volcano of Kilauea, which is tremendously active, and see for himself the process of world creation. No other trip compares with this for the marvelous and wonderful in nature. Visit the islands now, while you can do it so easily and quickly and the volcano is active. Prompt attention to telegrams for berths. Sailings: April 20, May 11, June 1, June 22, etc.
OCEANIC S.S. CO.,
673 Market Street, San Francisco.
Or A. M. Culver, Agt., 334 S. Spring St.

CANADIAN PACIFIC
"Empresses of the Atlantic" and Other Steamships
MONTREAL, QUEBEC AND LIVERPOOL via the SCENIC ROUTE TO EUROPE.
1000 MILES ON THE ST. LAWRENCE RIVER AND LESS THAN 4 DAYS AT SEA.
2633 MILES PORT TO PORT.
THE SHORTEST OCEAN PASSAGE.
First Cabin ..... $92.50 and up
Second Cabin ..... $52.50 and up
One-Class Cabin (2nd class) ... $50.00 and up
Third-Class ..... Lowest rates on request
A. A. Polhamus, General Agent
609 S. Spring Street, Los Angeles, and all local agents.

ANCHOR LINE
New Twin-Screw Steamships
"Cameronia," "California," "Caledonia," "Columbia."
Sailings from New York every Saturday.
Glasgow Via Moville Londonderry
For new illustrated book of Tours, apply to R. R. RITCHIE, G. A. 578 Market St., San Francisco, or any local agent.

SCANDINAVIAN-American Line
NORWAY, SWEDEN AND DENMARK
OLYMPIC GAMES
Oscar II ..... May 9
C. F. Tietgen ..... May 16
United States, May 23
Hellig Olav, June 6
Oscar II ..... June 20
First Class, $77.50 up.
June 29 to July 22. Second Class, $42.50.
Halvor-Jacobsen & Co., 603 Mission Street, San Francisco, or any local agent in Los Angeles.

HOLLAND AMERICA LINE
Paris—London—Rotterdam.
Twin-Screw Sailings Tues. 10 A.M.
*Noordhant ..... May 14
*Ryndam ..... May 21
†Potsdam ..... Apr. 30
†New Amsterdam ... May 7
*VIA BOULOGNE S.M.
†PLYMOUTH AND BOULOGNE. Hugh B. Rice Co., with Security Savings Bank.

A RAP FROM DEWEY.

He'd Rather Go Round the World in Man of War than Chance an Atlantic Liner.

[BY DIRECT WIRE TO THE TIMES.]

WASHINGTON, April 17.—[Exclusive Dispatch.] "I think that every passenger who crosses the North Atlantic takes his life in his hands," said Admiral Dewey today. "For myself I would rather go around the world in a well-equipped man-of-war than make a trip across the North Atlantic in a transatlantic vessel.

"The greed for money-making is so great that it is with the sincerest regret that I observe that human lives are never taken into consideration.

"Let all good Americans exert every energy to have the present laws amended as regards life-saving appliances on board every passenger carrying vessel.

"I do not believe that a passenger vessel should be cleared unless it has boats sufficient to float the great majority of its precious cargo in the event of an accident.

"It is appalling to think that the Olympic, when it struck the Hawke, according to reports, had boats sufficient to carry only one of every six passengers."

The Lamentations of France.

PARIS, April 17.—[By A. P. Night Wire.] The French government transmitted to Washington and London today an official expression of France's regret in connection with the disaster to the Titanic and its condolences with the persons bereaved.

A Dollar goes a long way at "The Owl"

Carnet de la Parisienne— Powder Papers

A dainty little box of Powder Papers—hand-bag size—in white or flesh color, delicately perfumed. They take the place of puff and powder—simply detach a leaf and use. Paper and powder are both antiseptic. The most convenient thing you ever saw for use in the theater, on the train—or any place where you don't like to use a puff. Contains a mirror in the back of the cover. Special . . . 12c

Every steady patron of The Owl Drug Company knows the truth of this statement—a Dollar certainly DOES go a long way at "The Owl." Economy is VITAL to the modern family, because the cost of living is high today—and we've been educated so that we need many things that were considered luxuries by our grandparents. So "The Owl's" Business Policy of selling reliable Merchandise at low prices—prices that really save you money—means much to every family in Southern California. That's why "The Owl's" business grows so rapidly—why "Owl" Stores are so attractively busy.

If Better Drugs and Medicines COULD Be Sold "The Owl" Would Surely Have Them

For the Hair

REXALL "93" HAIR TONIC, 50c and	$1.00
REXALL "93" SHAMPOO	25c
LENOX HAIR TONIC, Special	67c
SWISSCO, 50c and	$1.00
WYETH'S SAGE AND SULPHUR, 45c and	90c
LOUDEN'S RUM AND QUININE	50c
NEWBRO'S HERPICIDE	75c
AYER'S HAIR VIGOR	77c
DANDERINE	35c
HAY'S HAIR HEALTH	79c
PARISIAN SAGE	40c
R. & G. BRILLIANTINE	26c
COLGATE'S BRILLIANTINE	25c
PINAUD'S EAU DE QUININE, 39c &	79c
OWL SHAMPOO LIQUID, Special	17c
BURTON SCALP TONIC	40c
CAPILLARIS	35c
LA VOGUE DRY SHAMPOO	50c
FLUFF'S MOQUET, 10c and	50c
CARTER HAIR COLORING	50c

Toilet Waters

HUDNUT'S YANKY CLOVER WATER	75c
HUDNUT'S VIOLET SEC TOILET WATER	75c
COLGATE'S LA FRANCE ROSE TOILET WATER, 25c and	50c

For the Complexion

R. & G. RICE POWDER	24c
LA BLACHE FACE POWDER	35c
JAVA RICE POWDER	33c
REYNAL RICE POWDER	50c
POZZONI'S FACE POWDER	30c
BIRD ROUGE	25c
DORIN ROUGE	20c
R. & G. POMADE	12c
RAYMOND COMPLEXION CREAM, Flesh or White	35c
CAMELLINE	35c
ARABALENE BEAUTIFIER	40c
OWL ROSE COLD CREAM	25c
REXALL DISAPPEARING CREAM	25c
OWL SKIN CREAM	50c
VIOLET DULCE LIQUID COMPLEXION POWDER	50c
REXALL CREAM OF ALMONDS	25c
FROSTILLA	18c
OWL BENZOIN CREAM	25c
TODCO COMPLEXION CREAM	25c
POMPEIIAN MASSAGE CREAM, 35c and	75c
THEATRICAL COLD CREAM. Full pound	50c

"The Owl" gives you the greatest drug values in the world.

For the Teeth

REXALL PEARL TOOTH POWDER	15c
REXALL TOOTH PASTE	20c
SAPONOL TOOTH POWDER—SPECIAL	14c
PEBECO TOOTH PASTE	39c
LESLEY-TINE	20c
LESLEY'S TOOTH PASTE	15c
EUTHYMOL TOOTH PASTE	15c
KOLYNOS TOOTH PASTE	20c
LISTER'S SOLUTION	25c
LAVORIS	40c
ZHONGIVA	40c
LISTERINE—19c AND	39c
GLYCO THYMOLINE—20c AND	40c
FORMOLID—20c AND	40c
OWL PEROXIDE, PINT	17c
MENTHOLYPTINE	50c
PYORRHOCIDE	89c
MEADE & BAKER'S MOUTH WASH	20c
RUBIFOAM	17c

Try Sulphurro
The new Liquid Sulphur. A wonderful remedy for rheumatism and all blood troubles. 45c and 90c

Medicines for the Liver

REXALL LIVER SALTS	50c
BURTON'S KIDNEY & LIVER REMEDY	85c
CARTER CASCARA COMPOUND	25c
CAPTAIN JOHN ORDERLEYS	25c
REXALL ORDERLEYS	25c
REXALL FRUIT LAXATIVE	35c
WARNER'S SAFE REMEDY	85c
McLEAN'S LIVER & KIDNEY REMEDY	90c
SANFORD'S LIVER INVIGORATOR	85c
SIMMON'S LIVER REGULATOR	20c
KILMER'S SWAMP-ROOT	78c
TRAXO	85c
BLACK DRAUGHT	20c
PLUTO WATER	25c
HUNYADI WATER	28c
ABILENA WATER	30c
ABBOTT'S SALINE LAXATIVE	20c
EFFERVESCENT PHOSPHATE OF SODA, 4 oz. bottle, Special	19c
LAPACTIC PILLS, bottle of 100. Special	25c

Medicine for the Blood

BURTON'S BLOOD SYRUP. Special	73c
REXALL SPECIFIC AND ALTERATIVE	$1.00
REXALL BAMBOO BRIER	$1.75
REXALL SARSAPARILLA TONIC	65c
BAKER HONDURAS SARSAPARILLA. Special	57c
AYER'S SARSAPARILLA	85c
HOOD'S SARSAPARILLA	75c
CUTICURA RESOLVENT	85c
SWIFT'S SPECIFIC	73c
BOTANIC BLOOD BALM	85c
PALMER'S BLOOD SUCCESS	$1.00
MILES' BLOOD PURIFIER	85c
PINKHAM'S BLOOD PURIFIER	75c
BURDOCK BLOOD BITTERS	85c
SUCCUS ALTERANS (ELI LILY & CO.)	$1.60
STUART'S CALCIUM WAFERS	30c
REXALL BLOOD TABLETS	50c

Toilet Soaps

CALIFORNIA MEDICATED SOAP. Special	7c
COLGATE'S DACTYLIS SOAP	20c
COLGATE'S BATH SOAP	10c
OWL WHITE ALMOND SOAP, 10c. Three for	25c
CUTICURA SOAP	18c
4711 ROSE GLYCERINE SOAP	15c
YARRITU CASTILE SOAP	25c
JAP ROSE SOAP	8c
PALM OLIVE SOAP. Special	7c
"TODCO" SOAP 10c. Three for	25c
PEARS' SOAP. Unscented	13c
JERGEN'S BENZOIN & ALMOND SOAP. Special	8c

Mail Orders
We fill your order the same day as received. $5 orders shipped freight paid to railway points within 100 miles of Los Angeles. Send cash with order.

Prescriptions
You get exactly what your Doctor orders if you bring your Prescription to any of "The Owl" Stores. No substitution. Every Prescription double checked. And we save you money, because we charge you just what the prescription is worth—and NO MORE.

The Owl Drug Co
Established 1892. Eighteen Stores on the Pacific Coast
320 South Spring — Broadway and Fifth — 625 South Broadway — Spring and Fifth

Steamships.

A Delightful Vacation Trip
Through the Great Northwest
OVER THE
New Short Line between Puget Sound and Lake Michigan
THE
"MILWAUKEE"
TWO NEW THROUGH TRAINS DAILY
"THE OLYMPIAN"—"THE COLUMBIAN"
THE FINEST TRAINS ACROSS THE CONTINENT
CHICAGO MILWAUKEE & PUGET SOUND
"The New Steel Trail."
GEO. W. HIBBARD, Gen'l Passenger Agent.
C. M. & P. S. Ry. SEATTLE, WASH.
For further information and descriptive literature, etc., call on or address
D. T. BERRY, Com'l Agent.
130 W. 6th st., Los Angeles.

TRANS-ATLANTIC LINES
The Largest Steamer in the World.
New 45,000 Ton **OLYMPIC** Sails From NEW YORK May 4, May 25, June 15, July 6
French a La Carte Restaurant, Turkish and Electric Baths, Swimming Pool, Four Elevators, Gymnasium, Verandah Cafe, Palm Court, Squash Racquet Court.
American Line — From New York to Southampton, via Plymouth and Cherbourg — Philadelphia, Queenstown, Liverpool
Atlantic Transport — New York—London Direct
Red Star Line — London, Paris via Dover—Antwerp
White Star Line — From New York to Southampton, via Plymouth and Cherbourg — New York—Queenstown—Liverpool — Boston—Queenstown—Liverpool
For Information and Tickets Apply to Local Agents in Los Angeles.
Phone Kearney 3265 Pacific Coast Agcy, 319 Geary St. San Francisco Opposite Hotel St. Francis

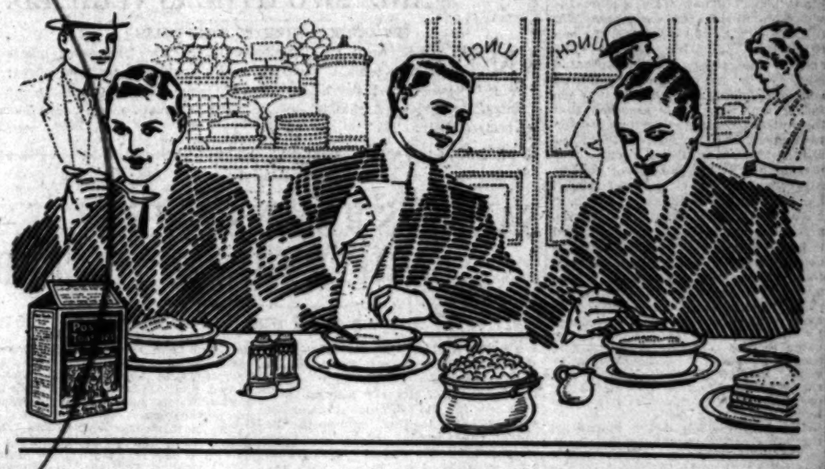

The Toasties Lunch

If you want a clear head—and to feel "fit as a lord" for the afternoon's work, cut out rich foods and join the big army of those who make

Post Toasties

the principal dish for their lunch.

These golden-brown, crisped bits of corn are delicious, satisfying, and full of wholesome nourishment.

Most good eating places serve Post Toasties.

"The Memory Lingers"

Made by Postum Cereal Co., Ltd., Pure Food Factories, Battle Creek, Michigan.

More Lifeboats on Liners Now Demanded.

Real Estate.

ASTOR WEALTH TO BE DIVIDED.

Widow Will Share Millions With William Vincent.

Colonel's Daughter May Get Nothing from Estate.

British Branch of the Family Richer Than American.

[BY DIRECT WIRE TO THE TIMES.]

NEW YORK, April 17.—[Exclusive Dispatch.] If Col. John Jacob Astor went to his death in the wreck of the Titanic, as all accounts agree he did, the American head of the family will be William Vincent, a student at Harvard, who has not yet reached his majority. The young man probably will divide with Mrs. John Jacob Astor a fortune estimated at $100,000,000.

The shock and sorrow caused by the sinking of the Titanic for a time prostrated this young man, who will henceforth own princely riches. He waited at the offices of the Astor estate until his physical powers gave out. Then he went to the Astor home, but his inaction did not last long. He made arrangements to charter a 1000-ton steamship, equipped with fast engines and wireless apparatus, to go in search of his father. The ship is in command of Capt. Farquhar, who rescued forty persons from the wreck of La Bourgogne.

Young Astor and his father have been "pals." They were almost inseparable during the days preceding the colonel's second marriage, the son supporting the father with a fine spirit. The divorce, which separated Mrs. Ava W. Astor from her husband served to strengthen the tie between father and son. It is assumed that the bulk of the Astor fortune will go to Vincent and his step-mother. His sister, Muriel, is living with her mother and it is a matter of conjecture whether or not she will inherit any of the Astor millions.

As to the Astor fortune, one of the greatest in America, Vincent will find it less oppressive than great fortunes usually are. It is a fortune which is founded on real estate and it continues to increase in value with every year without troubling its owners. The basis of the fortune was securely laid by the first John Jacob Astor, who came to New York in 1783 and sold furs and pianos. The earnings he invested in New York real estate and the Astor family has been noted for the tenacity with which it has clung to its holdings.

Col. John Jacob Astor, fourth of the name, wrote two novels and made several mechanical inventions, but it was largely through the benefit of the "unearned increment" that his wealth was amassed. His cousin, William Waldorf Astor, head of the English branch of the family, was more enterprising and is said to have added greatly to the value of his New York holdings by judicious investments.

It has been estimated that William Waldorf and the English branch are now worth perhaps three times as much as the American family. Altogether the Astor fortune is estimated at about $450,000,000.

Pope Sends Sentiments.

ROME, April 17.—[By A. P. Night Wire.] Both Pope Pius and King Victor Emmanuel have expressed their deep sympathy for the victims of the Titanic disaster.

Philadelphians Send Word.

BALTIMORE (Md.) April 17.—[By A. P. Night Wire.] A wireless message received today from the Carpathia to her mother here, announced the safety of Mrs. William E. Carter, her husband and two children, who were on the Titanic. The Carters live in Philadelphia.

Redistribution of Great Wealth.

Vincent Astor and Marquerite F. Andrews

© Campbell Studio

Mrs. Alva Willing Astor.

Mrs. John Jacob Astor.

© N.Y. Herald

Members of the Astor Family,

Who will be affected in the redistribution of the millions of Col. John Jacob Astor, reported to have been lost in the Titanic disaster. The estate will probably be for the most part divided between the son and young widow, nee Force. In the group of pictures, Col. Astor's bride is seen going aboard ship on her honeymoon tour.

SEE AMERICA FIRST.

Germans Hear That Thousands of Americans Will Forego Their Annual Pilgrimages Abroad.

[BY DIRECT WIRE TO THE TIMES.]

BERLIN, April 17.—[Exclusive Dispatch.] One result of the Titanic disaster, in the opinion of German traffic managers, will be the serious falling off in European tourist travel. Agents of the steamship companies, travel bureaus and others interested in the movements of tourists predict that thousands of Americans who contemplated trips to Europe will decide to stay at home.

"Every steamship company and every line of transportation through which European tourist traffic is conducted will feel the effect," said the manager of one of the large Berlin agencies today. "Most of us expect to be hit hard. The effect of such a tragedy on the public mind cannot be overestimated. Even persons ordinarily not nervous will be influenced, and the mere idea of an ocean voyage will evoke disagreeable memories for some time to come.

"Moreover, the catastrophe comes at a time when most Americans are making their booking for the journey over and back. I should say that less than 40 per cent. of the cabin space on many of the liners has been reserved up to date."

German public opinion has been profoundly shocked and expressions of horror and sympathy are universal. Shipping experts are of the opinion that the accident makes it imperative that shippers take up the question of minimising the danger from icebergs, possibly through a joint agreement to alter the ocean routes at certain seasons.

DEATH OF ASTOR, MAJ. BUTT AND TWO OTHERS VERIFIED.

[BY DIRECT WIRE TO THE TIMES.]

NEW YORK, April 17.—[Exclusive Dispatch.] The Astor offices in this city tonight received a Marconigram to this effect: "Chester asked Carpathia direct if John Jacob Astor, Benjamin Guggenheim, Maj. Archibald Butt or Isidor Straus was on board and received reply: 'No.'"

Died Like Heroes.

SADNESS REIGNS FROM WHITE HOUSE TO CLUB.

[BY A. P. NIGHT WIRE TO THE TIMES.]

WASHINGTON, April 17.—[Exclusive Dispatch.] From White House to social club and throughout the city the sadness over the loss in the Titanic disaster of some of the leading figures in the life of the national capital has been tempered by the thought that those who went to ocean graves with the leviathan of the seas met death as heroes.

Under the conditions that are assumed to have existed on board the Titanic in the hours between the crash and the sinking of the monster there is a general feeling that those who lost their lives sacrificed themselves for the safety of the women and children and the aged and feeble.

Many a man whose intimate personal friend is tonight lying beneath the ice-strewn surface of the North Atlantic has been heard to say today that he would rather have that friend where he is than to think of him as having been saved because he would not take the chances of death with his fellow man passengers by sticking to the ship after the lifeboats had received their precious cargoes of women and children.

The whole capital is mourning for Maj. Archibald Butt, "Archie," as all his friends and thousands who only knew him by sight, called him. The brief wireless message from the cruiser Chester this afternoon saying that the list of all first and second cabin passengers aboard the Carpathia had been sent to shore, was regarded as the expiration of the last hope for the safety of those whose names had not appeared among the names of the survivors in the morning newspapers.

The message was sent to the White House immediately by Secretary of the Navy Meyer. With tear-dimmed eyes President Taft read the message and said:

"When I heard that 'Archie' was on a ship that had been lost with 1300 of her people I did not want to see him again; I knew he would not come back."

In these words the President testified to his pride in the heroism of the dear personal friend. He had faced death like the soldier he was.

Memorial to Dead.

NEW YORK, April 17.—[By A. P. Night Wire.] As a memorial to those who died in the Titanic disaster the Seamen's Society of New York has voted an appropriation sufficient to endow two beds in the Seamen's Institute here, a charity controlled by the Episcopal Church.

Ambassador Bryce Shocked.

WASHINGTON, April 17.—[By A. P. Night Wire.] James Bryce, the British Ambassador, was so shocked at the news of the Titanic disaster that he wrote a personal note to President Taft today saying he would not attend the unveiling of the statue to John Paul Jones here, as he had intended.

GOVERNMENT BUREAU SHOWS ICE MOVEMENT.

[BY A. P. NIGHT WIRE TO THE TIMES.]

WASHINGTON, April 17. — For more than a quarter of a century the hydrographic office of the Bureau of Navigation, Navy Department, has been publishing from month to month a series of charts of the North Atlantic ocean, depicting physical conditions as well as the location of dangers to navigation, as reported by incoming ships.

These publications are circulated freely among ship masters and shipping people in return for their news of the sea, the point of contact between the office at Washington and the marine world being a chain of branch hydrographic offices at the principal seaports.

In recent years the collection of marine data has been accelerated immensely by the use of radio telegraphy and the hydrographic office thereby is enabled to publish a daily memorandum of any important reports of dangers received.

By this means Boston, New York, Philadelphia, Baltimore, Norfolk, etc., daily are put in possession of the accumulated reports of dangerous derelicts and icebergs which have been edited by experts in this line of work. Shipping companies and ship masters also are put in possession of the experiences and judgment of a trained staff in the hydrographic office as summarized in a pamphlet, entitled "North Atlantic Ice Movements," giving a study of the entire question, with diagrams to show the usual limits of ice for a period of ten years.

The shipping community also is provided from month to month with the pilot chart showing the conditions of ice up to the time of printing, with the weekly hydrographic bulletin giving details in regard to ice and derelicts and also the daily memorandum summarizing the collected reports of each day.

The April pilot chart, issued March 28, showed that in March ice had come as far south as latitude 44 north. The daily memorandum up to the 13th, inst., showed that the trend of ice was to the southward, icebergs being sighted below the 43rd parallel on April 7, 8, 9 and 11. On the 9th and 11th it had reached the 42nd parallel, and on the 11th some of it was seen south of latitude 42.

The Titanic's position was reported to have been latitude 41.16, longitude 50.14, at the time of her disaster.

YOU WILL GET WELL

If You Are Treated by Drs. Shores & Shores

They have successfully practiced in California as Specialists in Catarrh and all other Chronic, Nervous and Private Diseases for many years, and have treated more than 100,000 cases. Their offices are strictly modern and equipped with up-to-date appliances, electricity, etc.

CATARRH, DEAFNESS AND EAR NOISES.

Why not try the treatment that cures? We have published many testimonials from well-known and reliable people, who have been cured of Catarrh, Asthma, Deafness and Ear Noises. If you suffer from any Chronic Ailments why not come and see the Doctors who cure?

Blight of a Bad Breath.

Do people shun you because you have an offensive breath? Certain forms of catarrh, commonly called "ozena" or dry catarrh, have a very offensive odor.

Drs. A. J. and C. W. Shores are each regular graduates and are duly licensed physicians. Modern offices, electricity, etc.

Don't give up hope of being cured because you have been unsuccessfully treated by some other doctors. Even your family doctor may not know just what your trouble is, for he is a general practitioner for the most part in acute cases, and has not had the experience to become a specialist in the diagnosis or treatment of chronic diseases. Drs. Shores have the learning, the ability and the experience to make a cure a certainty, if your disease is curable. They don't patch up or give only temporary relief, but THEY CURE PERMANENTLY. Don't be skeptical, but give us the chance to prove our claim. A consultation or examination will cost you nothing. We will tell you honestly if and how you may be cured. The ravages of disease do not wait, and all delays in getting proper treatment only make it much harder for the most skilled doctors to effect a cure. Drs. Shores are not exorbitant in their charges. While they are entitled to the usually high fees of specialists, and knowing that the sick could not get more skilled treatment at any price, yet they are satisfied to make their fees so low as not to be a burden on anyone, and you can arrange to pay in installments as your case progresses. Make up your mind to be treated now and get well.

CONSULTATION IN PERSON OR BY LETTER FREE.

We Treat All Chronic Diseases

Drs. Shores not only treat Catarrh, but they treat Nervous Diseases, Epilepsy, Kidney and Liver Diseases, Bladder Troubles, Heart Diseases, Rectal Diseases, Female Complaints, Nervous Debility, Spinal Trouble, Skin Diseases, Asthma, Chronic, Bronchial and Lung Troubles, Consumption, Sciatica, Rheumatism, Hay Fever, Neuralgia, Hysteria, Deafness, Ear Diseases, Goitre, La Grippe, Varicocele, Blood Diseases, etc., and all forms of Nervous, Chronic and Private Diseases that are curable. Special Department for treating Women and Children. Call or write.

DRS. SHORES & SHORES, Rooms 323 to 328 Majestic Bldg. Cor. Third and Spring Sts. ENTRANCE, 120 W. THIRD. LOS ANGELES, CAL. Take Elevator or Stairway.

Hours: 9 a.m. to 12 m., 1 to 4 p.m., Sundays, 10 to 12.

$5 A Month, Medicines Furnished. All Correspondence Confidential.

FIVE MILLION ON TITANIC.

Insurance Market of World Is Exhausted in Getting Protection.

[BY DIRECT WIRE TO THE TIMES.]

NEW YORK, April 17.—[Exclusive Dispatch.] The Journal of Commerce says the Titanic was covered by marine assurance aggregating about $5,000,000, which was effected through Johnson and Higgins. Members of that firm said the insurance was placed with American and foreign companies and underwriters, in fact, the marine insurance market of the world was practically exhausted in getting the amount required. About $1,050,000 was covered with underwriters at Lloyds of London. There are 626 underwriting members of Lloyds and the individual interests there were well divided.

Gets Distress Call.

NEW YORK, April 17.—[By A. P. Night Wire.] Capt. Schulke of the steamship Cincinnati, which reached port today from Naples, reports that at night, April 14, he received a wireless call for help from the Titanic. Although 550 miles away the Cincinnati headed for the scene and would have continued had not another message from the Titanic been received half an hour later: "Olympic coming; not needed."

Company.

GRIEF, HOPE AND DESPAIR AT WHITE STAR OFFICE.

Pathetic Scenes Enacted at the New York Headquarters of the Steamship Company That Operated the Doomed Titanic—Mrs. Guggenheim Reported to Be on the Verge of Prostration.

[BY DIRECT WIRE TO THE TIMES.]

NEW YORK, April 17.—[Exclusive Dispatch.] Scenes of inquiry, grief, despair and joy were repeated today at the offices of the White Star Line Steamship Company in lower Broadway, as men and women arriving on foot and in automobiles asked anxiously after their relatives, loved ones and friends, who were supposed to have taken passage on the ill-fated Titanic. While many of the inquirers rejoiced when they learned that their relatives were in the list of the rescued, or in the supplementary list issued by the company of persons who had booked passage, but were unable to sail at the last moment, despair displaced hope in the minds of many others when they were informed that the names of all the first and second cabin passengers rescued had already been published.

P. A. S. Franklin, vice-president of the White Star Line, said the company is extremely anxious to learn the names of the third-class passengers and the members of crew who had been saved and that they had done everything in their power to get the desired information.

Mr. Franklin bitterly resented reports that his company had received information of the sinking of the Titanic many hours before it was made public. He again stated emphatically that the company had received its first news of the foundering of the steamship at half past six o'clock on Monday night.

The firm of Saks and Company, of Broadway and Thirty-fourth street, today received a message from Halifax stating that Mrs. Edward L. Moyer, daughter of Andrew Saks, who died several days ago, is safe there and has received good care.

"We place much faith," said Mr. Franklin, "in the message that Capt. Rostron has 800 survivors on board the Carpathia. This company has communicated with every wireless station on the coast in the vicinity asking them to forward at once any message for the company that might be sent by the Carpathia."

Despite the rain that fell during the greater part of the day, crowds hung about Bowling Green, in front of the White Star Line offices, hoping against hope for more cheering news. Eight or ten policemen were stationed on the sidewalks, but their services were not needed. Many non-English speaking persons besieged the offices making anxious inquiries for friends or relatives.

Among the callers during the forenoon was Henry W. Taft, brother of the President, who stated that he had come to inquire about the fate of Maj. Butt, the President's military aide; Karl Behr, the tennis player, and Frank D. Millet, artist and war correspondent. Anxious inquiry was made by C. F. Allison, whose father and mother, Mr. and Mrs. H. J. Allison and their children, Miss Allison and Master Allison, were on the steamship. Master Allison is the only one of the party reported to have been saved. He appears on the list of the rescued with his sister.

Another inquirer with regard to Mr. Behr was Mr. W. S. Brewster, a lawyer who appeared greatly relieved on learning that his friend was aboard the Carpathia.

Mrs. Benjamin Guggenheim, whose husband has not been heard from, appeared again with her brother, Daniel Seligman. Mrs. Guggenheim showed the effects of a sleepless night and found it difficult to restrain her grief.

At the Cunard Line offices today a wireless message was received from the steamship Franconia, which established communication with the Carpathia at ten minutes after 1 o'clock this morning. The Carpathia was then 498 miles east of Ambrose Channel.

CARPATHIA SENDS WORD.

Relays Message to New York from Ambrose Channel and Is Expected to Dock Tonight.

[BY A. P. NIGHT WIRE TO THE TIMES.]

NEW YORK, April 17.—The Cunard Steamship Company today gave out a copy of a Marconi message received from Winfield Thompson of Boston, who is a passenger on the steamer Franconia, saying:

"Steamer Franconia established communication with Carpathia at 6:30 a.m., New York time. Latter was then 498 miles east of Ambrose Channel, in no need of assistance, steaming thirteen knots. Expect to reach New York 8 o'clock, Thursday evening. Has total of 705 survivors aboard. Franconia is relaying personal messages from Carpathia to Sable Island."

The number of 705 survivors given in Mr. Thompson's dispatch may mean surviving passengers as distinguished from the crew. A previous report gave the total number of survivors as 868, which was believed to include both the crew and passengers on the Carpathia.

The Cunard office officially announced that it expected the Carpathia would dock at midnight Thursday.

Vice-President Franklin of the White Star Line said the company places faith in the message that Capt. Rostron has 800 survivors of the Titanic on board the Carpathia. Mr. Franklin said he did not know what the company would get in direct communication with the Carpathia.

Rescue.

THIRD CLASS PASSENGERS SAVED FROM THE TITANIC.

[BY A. P. NIGHT WIRE TO THE TIMES.]

PORTLAND (Me.) April 17.—A list of third-class passengers and crew rescued from the wrecked steamship Titanic by the Carpathia was received by wireless tonight. The list follows:

Nora Murphy.
Katie Mullin.
Kate McCarthy.
G. D. Messemeckes.
Annie Messemeckes.
Madera Yusef.
Bunos Modarck.
Halinan Moudarck.
Gltosa Moudarck.
Mina Musulman.
Sanuca Subulaskat.
Javina Muno.
Kirkocan Muhan.
Delia Dianodelmn.
Karl Mathjoax.
Bertha Maliedell.
Maggie Morrigan.
Bertha Maran.
Kristof Madsen.
Albert Moss.
Mary McGovern.
Ernest McKay.
Alice McKey.
Thomas McCormack.
John Nickaren.
—— Alberson.
Bertha Nelson.
Mary Neket.
Demina K. Nelson.
Yree Nyhem.
Annie McGowan.
Agnes Doyt (or Mrs. A. A. Dick.)
Margaret Nags.
Maggie J. Murphy.
Lenoch Eldegrek.
Heuna Manman.
Krikorean Kirora.
Hanwakan (?)
Deliah McDermott.
Marikarl.
John McKaren.
Aing Ludguis.
Helena Angusen.
Anna Kolsbottel.
Nora O'Leary.
Arthur Olsen.
Coterina Patros.
Gnert Pickard.
Nobesa Patros.
Ernest Person.
Norah Roth.
Anna Reibon.
John Churchson.
Nicola Sulici.
Juho Strinder.
Jan Schurbint.
Jules Sap.
Sanna Sofia.
S. Joblom.
Rose Sibeirome.
Agnes Sibeirome.
Amy Stanley.
Johan Sumdian.
Falia Smythe.
Axel Shine.
Florence Kesormy.
Croft Hedvig.
Hedvig Turkula.
William Turkgest.
Vartauon Vartouron.
Ellen Wicks.
Silene Yesburg.
Hanna Youseff.
George Youseff.
Marian Youseff.
Scurll Oumson.
Philip Zean.
Nicola Eliase.
Nicola Oano.
August Abrihamson.
Bednoora Aloun.
Marhana Assina.
Carlo Nelson.
Canderson Osplumd.
John Charles.
Rosa Abbott.
Edna Anderson.
Selma Astlund.
Felix Astlund.
Lillian Astlund.
Aklesep Abeiseph.
Leak Aksaks.
Lee Bing.
Marie Boklin.
Eugene Boklin.
Elerice Binde.
Haline Boklin.
Latefe Boklin.
Filly Casem.
Nassif Casem.
Boyam Casem.
Emily Batman.
Maria Bockstrom.
Daniel Buckley.
Bridget Bradley.
Ching Hip.
Einare Barison.
Beatrice Sande.
Gus Cohn.
L. M. Cribb.
Minnie Conte.
Neville Conte.
Will Conte.
Katie Connelly.
Ellen Carr.
Theodore Demueder.
Joseph Krigesne.
P. D. Daly.
Charles Daley.
Marcola Daly.
Mrs. Eatta Dean and two children.
Margaret Devaney.
Recos Bridget.

The names of survivors among the third class or steerage passengers were sent from the Carpathia to the scout cruiser Chester, which relayed them to the Salem to be relayed again to the commandant of the naval station at Newport, R. I. It was picked up by a wireless operator here as the Chester sent them in.

On account of the poor wireless conditions the process of sending was slow and the names had to be repeated many times. After a portion of the list had been sent, the Salem was heard transmitting a message from the Chester, directing her to stop sending for a while. This was understood to be on account of interference by the Chester wireless apparatus with the efforts of the Carpathia to communicate with shore stations.

ROYAL BAKING POWDER

Absolutely Pure

The only Baking Powder made from Royal Grape Cream of Tartar

NO ALUM, NO LIME PHOSPHATE

Spier HATTER

LADIES' HATTER, Importer.

THIRD AND HILL STS.

Smart and Exclusive Effects—$10, $12 and $15

Swift Actio

Map Sho

Morphine

OPERATOR WA MISSED THE

A Relay of Telegraphers sian Might Have Saved th as That Ship Was Nearest Tragic Call Fell on Ears

[BY DIRECT WIR

HALIFAX (N. S.) April 17.—[Exclusive Dispatch.] The Allan liner Parisian, which was off this harbor since morning, came up tonight when the weather cleared. Capt. Haines can tell nothing of the Titanic disaster. He had no intimation of it till Monday morning about 4 o'clock when it was given him by the Ostan, that had taken in tow the disabled Deutschland which the Parisian already had been trying to pick up. The only communication the Parisian had with the Titanic was on Sunday night at 10:30 when the Parisian was in touch with her about 150 miles off and had asked her to relay a message to the Allan line in Montreal. This message was accepted and doubtless was forwarded.

The Parisian's operator then went to bed and when the fateful call for help came from the Titanic not long afterwards it fell on space so far as the Parisian was concerned, and the Allan liner knew nothing of the awful affair until a couple of hours after it was all over, and when she was fully 150 miles west of the scene of its occurrence which she had passed twelve hours before.

"The ships nearest to the disaster

Grouping.

LAUNCH BOATS IN INKY BLACKNESS.

TITANIC DYNAMOS STOP AND DENSE DARKNESS FOLLOWS.

Many Women Enter Lifeboats in Evening Dress and Others Are Scantily Clad—Scores of Survivors on Carpathia Injured or on Verge of Insanity.

[BY DIRECT WIRE TO THE TIMES.]

NEW YORK, April 17.—[Exclusive Dispatch.] The Telegram tonight printed what purported to be wireless news received from the Carpathia, but which was not transmitted to the Marconi offices or by cruisers to Washington. This was the report which contradicted the official "All well," says there are scores of injured on the Carpathia and others nearly insane.

"The survivors say after the crash the officers of the Titanic refused to believe the vessel could sink, and the first distress call was sent out as a precautionary measure. The menace soon became real and the boats were crowded. Many were held back to keep from swamping the small craft. Many women were in evening gowns. Others were scantily clad. A choppy sea menaced the boats continually and drenched the passengers. The temperature was at freezing. Each boat carried a crew of three or four men. The great majority were women.

"Sliding back into the sea after the crash, the Titanic buckled amidships. Shortly afterward the dynamos were flooded and the work of launching the boats proceeded in dense darkness. Almost all the crew and all but 700 of the passengers were lost.

"From the Carpathia the cruiser Chester learned the Titanic had been sailing her way for hours through a dense ice field and the survivors said the enormous iceberg which sent her to the bottom was right in front of her before it was sighted. It was too late to reverse the engines and the Titanic struck the berg with tremendous force. Her bow was stove in and she rammed high on the mass of ice and her bottom was ripped out as she slid back into the sea after the fearful impact.

"There are scores of injured on board the Carpathia and scores of other persons who are on the verge of insanity. Other scores are not yet aware they are widows or orphans, and the scenes oboard the vessel carrying the hundreds of rescues are indescribable. The Chesters say Col. John Jacob Astor, Benjamin Guggenheim and Isador Straus are not on board the Carpathia."

J. P. MORGAN'S BIRTHDAY.

NEW YORK, April 17.—[By A. P. Day Wire.] J. Pierpont Morgan is today celebrating his seventy-fifth birthday anniversary in Aix-les-Baines, France. According to cablegrams to his home, he is in excellent health.

VELL

DESPAIR
TAR OFFICE.

New York Headquar-
That Operated the
eim Reported to Be

TIMES.]
tion of the sinking of the
many hours before it was
ublic. He again stated em-
ly that the company had re-
its first news of the founder-
the steamship at half past
ck on Monday night.
rms of Saks and Company, of
y and Thirty-fourth street,
eceived a message from Hali-
ing that Mrs. Edward L.
aughter of Andrew Saks, who
eral days ago, is safe there
received good care.
place much faith," said Mr.
"In the message that Capt.
has 800 survivors on board
rpathia. This company has
licated with every wireless
on the coast in the vicinity
them to forward at once any
for the company that might
by the Carpathia."
e the rain that fell during
ter part of the day, crowds
ered Bowling Green, in front
White Star Line offices, hoping
hope for more cheering news.
ten policemen were stationed
sidewalks, but their services
needed. Many non-English
persons besieged the offices
anxious inquiries for friends
ves.
r the callers during the fore-
e Henry W. Taft, brother of
ident, who stated that he had
inquire about the fate of Maj.
President's military aide;
ur, the tennis player, and
. Millet, artist and war cor-
nt. Anxious inquiry was
C. F. Allison, whose father
ner, Mr. and Mrs. M. J. Al-
their children, Miss Allison
ster Allison, were on the
p. Master Allison is the only
the party reported to have
ed. He appears on the list
ened with his nurse.
r inquirer with regard to Mr.
e Mr. W. S. Brewster, a law-
appeared greatly relieved on
that his friend was aboard
athia.
Benjamin Guggenheim, whose
has not been heard from, ap-
ain with her brother, Dewitt
Mrs. Guggenheim showed
ts of a sleepless night and
difficult to restrain her grief.
Cunard Line offices today a
message was received from
ship Franconia, which ca-
communication with the
at ten minutes after 8
morning. The Carpathia
496 miles east of Ambrose

HIA SENDS WORD.
Message to New York from
e Channel and Is Expected
Tonight.
NIGHT WIRE TO THE TIMES.]
ORK, April 17.—The Cunard
Company today gave out a
Marconi message received
field Thompson of Boston,
passenger on the steamer
saying:
Franconia established
ation with Carpathia at 4:30
York time. Latter was
miles east of Ambrose Chan-
need of assistance, steam-
en knots. Expect to reach
8 o'clock, Thursday even-
total of 705 survivors
Franconia is relaying pas-
ages from Carpathia to
ed."
mber of 705 survivors given
ompson's dispatch may mean
passengers as distinguished
crew. A previous dispatch
total number of survivors as
h was believed to include
crew and passengers on the

enard office officially an-
hat it expected the Carpathia
k at midnight Thursday.
resident Franklin of the
er Line said the company
ch in the message that Capt.
as 800 survivors of the Ti-
board the Carpathia. Mr.
said he did not know when
ny would get in direct com-
n with the Carpathia.

AL
WDER
re
wder made
m of Tartar
HOSPHATE

TTER, Importer,
D HILL STS.
ffects—$10, $18 and $25

Swift Action Taken by Congress.

Map Showing Where Carpathia Is This Morning.

Morpheus Conspires.

OPERATOR WAS ASLEEP; MISSED THE "S. O. S." CALL.

A Relay of Telegraphers on the Allan Liner Parisian Might Have Saved the Passengers of the Titanic as That Ship Was Nearest Scene of Disaster When Tragic Call Fell on Ears Made Deaf by Slumber.

[BY DIRECT WIRE TO THE TIMES.]

HALIFAX (N. S.) April 17.—[Exclusive Dispatch.] The Allan liner Parisian, which was off this harbor this morning, came up tonight when the weather cleared. Capt. Haines will tell nothing of the Titanic disaster. He had no intimation of it till Sunday morning about 4 o'clock when it was given him by the Ostian, that had taken in tow the disabled Scandinavian which the Parisian already had been trying to pick up. The only communication the Parisian had with the Titanic was on Sunday night at 10:30 when the Parisian was in touch with her about 150 miles off and had asked her to relay a message to the Allan line in Montreal. This message was accepted and doubtless was forwarded.

The Parisian's operator then went to bed and when the fateful call for help came from the Titanic not long afterwards it fell on space so far as the Parisian was concerned, and the Allan liner knew nothing of the awful affair until a couple of hours after it was all over, and when she was only 150 miles west of the scene of the occurrences which she had passed twelve hours before.

The ships nearest to the disaster then," said Capt. Haines, and they were very much closer, were the Californian and Carpathia. There were icebergs in hundreds. We met the Carpathia some time before we told them of the course we had come and they did the same thing for us, each hauling up on our course."

Many cross messages were obtained afterward bearing on the disaster, but none of these were mentioned by the Parisian's master for he said it would be a violation of the rules.

"They would add nothing, however, to what you have in the newspapers that you give me," added the captain, who declined to make any comment on the loss of the Titanic other than to say the liner could not have struck head on, but sideways, inflicting much more terrible damage than the mere smashing of the forward bulkheads.

It is a remarkable thing that the only men on the Parisian who knew of the accident to the Titanic were the captain and the Marconi operator. None of the officers besides those two and not a single passenger knew that the Titanic was lost till they entered Halifax harbor and learned the tragic news.

Solicitude.

SOVEREIGNS SEND GRIEF TOKENS.

RULERS OF ENGLAND AND BELGIUM EXPRESS SORROW.

President Taft Receives Messages from Their Majesties George and Mary and from King Albert, Which He Acknowledges Feelingly—Cardinals Also Sympathize.

[BY A. P. NIGHT WIRE TO THE TIMES.]

WASHINGTON, April 17.—President Taft today made public cablegrams received from the King and Queen of England and the King of Belgium, conveying their smypathies to the American people in the sorrows which have followed the Titanic disaster. The President's responses to both messages were made public.

The following was the cablegram from King George, dated at Sandringham:

"The Queen and I are anxious to assure you and the American nation of the great sorrow which we experience at the terrible loss of life that has occurred among the American citizens as well as among my own subjects by the foundering of the Titanic. Our two countries are so intimately allied by ties of friendship and brotherhood, that any misfortunes which affect the one must necessarily affect the other, and on the present terrible occasion they are both equally sufferers.

[Signed] "GEORGE R. AND I."

President Taft's reply was as follows.

"In the presence of the appalling disaster to the Titanic the people of the two countries are brought into community of grief through their common bereavement. The American people share in the sorrow of their kinsmen beyond the sea. On behalf of my people, I thank you for your sympathetic message.

[Signed] "WILLIAM H. TAFT."

The message from King Albert of Belgium was as follows:

"I beg your excellency to accept my deepest condolences on the occasion of the frightful catastrophe to the Titanic which has caused such mourning in the American nation."

The President's acknowledgment follows:

"I deeply appreciate your sympathy with my fellow countrymen who have been stricken with affliction through the disaster to the Titanic."

The many expressions of grief to reach President Taft included one signed jointly by the three American cardinals who are here attending the meeting of the trustees of the Catholic University. It said:

"To the President of the United States:

"The archbishops of the country in joint session with trustees of the Catholic University of America beg to offer to the President of the United States their expression of their profound grief at the awful loss of human lives attendant upon the sinking of the steamship Titanic; and at the same time to assure the relatives of the victims of this horrible disaster of our deepest sympathy and condolence.

"They wish also to attest hereby to the hope that the law makers of the country will see in this sad accident the obvious necessity of legal provisions for greater security of ocean travel.

[Signed]

"James, Cardinal Gibbons, Archbishop of Baltimore; John, Cardinal Farley, Archbishop of New York; William, Cardinal O'Connell, Archbishop of Boston."

Groping.

LAUNCH BOATS IN INKY BLACKNESS.

DYNAMOS STOP AND DEEP DARKNESS FOLLOWS.

Many Women Enter Lifeboats in Evening Dress and Others Are Scantily Clad—Scores of Survivors on Carpathia Injured or on Verge of Insanity.

[BY DIRECT WIRE TO THE TIMES.]

NEW YORK, April 17.—[Exclusive Dispatch.] The Telegram tonight printed what purported to be wireless messages received from the Carpathia, but which was not transmitted to the Marconi offices or by cruisers to Washington. This was the report which contradicted the official "All well," save there are scores of insane on the Carpathia and others nearly insane.

"The survivors say after the crash the officers of the Titanic refused to believe the vessel could sink, and the first distress call was sent out as a precautionary measure. The menace soon becomes real and the boats were lowered. Many were held back to keep from swamping the small craft. The women were in evening gowns. Some were scantily clad. A choppy sea greeted the boats continually and drenched the passengers. The temperature was at freezing. Each boat carried a crew of three or four men. The great majority were

"Rowing back into the sea after the ship the Titanic buckled amidships. Shortly afterward the dynamos were stopped and the work of launching the boats proceeded in dense darkness. Almost all the crew and all but 700 of the passengers were lost.

"The Carpathia, the cruiser steamer the Titanic had been following her way for hours through a floating ice field and the enormous iceberg which sent to the bottom was right in front of her before it was sighted. It was then too late to reverse the engines and she struck the berg with tremendous force. Her bow was stove in and she rammed high on the mass of ice and her bottom was ripped open as she slid back into the sea with the fearful impact.

"There are scores of injured on both the Carpathia and scores of passengers who are on the verge of insanity. Other scores are not insane; they are widows or orphans and the scenes aboard the vessel among the hundreds of rescued are indescribable. The Chesters, Col. John Jacob Astor, Benjamin Guggenheim and Isador Straus are not on board the Carpathia."

Crepe.

BRIDES-TO-BE IN MOURNING.

TEARS IN PHILADELPHIA OVER THE TITANIC.

Miss Widener and Miss Roebling Both Have Brothers Listed as Lost Off Cape Race—Wedding Trousseaux from Paris in the Bottom of the Sea.

[BY DIRECT WIRE TO THE TIMES.]

PHILADELPHIA, April 17.—[Exclusive Dispatch.] Suspense, relieved by faint hopes and followed by grief and the horror of a tragic reality, has fallen upon two brides-to-be, both prominent in the social life of this city, and both have brothers listed as missing in the Titanic disaster.

They are Miss Eleanor Elkins Widener and Miss Helen Roebling.

Miss Widener's father is also believed to have gone down with the ship.

Miss Widener was to have married Fitz Eugene Dixon on June 19 and much of her trousseau brought from Paris by her parents is said to have been on board the ill-fated ship, together with many handsome gifts for the bride.

Announcement was made today that the wedding of Miss Widener would be postponed.

The Widener family has given up all hope of finding either George M. Widener or his son, Harry, alive.

With her parents and her brother Miss Widener spent the latter part of the winter at Palm Beach and was, it is said, to have accompanied her parents abroad on their trip to purchase her trousseau, but later changed her plans. Mr. Dixon, whom she is to marry, is the son of T. Henry Dixon of Chestnut Hill, and is a prominent clubman of this city.

The other bride-to-be whose happiness is overshadowed is the sister of Washington Roebling II, who is also listed as lost in the disaster. Her engagement has only recently been announced to Carroll Sargeant Tyson, Jr., of this city, a painter. Mr. Roebling is a noted society leader and automobile enthusiast. He had been making a motor trip across Europe and was hastening to bring gifts and congratulations to his sister. He was a member of the firm of John A. Roebling Sons of Trenton, and he and his sister were devoted to each other.

DR. PARKHURST'S ANNIVERSARY.

NEW YORK, April 17.—[By A. P. Day Wire.] The Rev. Dr. Charles H. Parkhurst, pastor of the Madison Square Presbyterian Church here, and for nearly fifty years a leader in civic and reform movements in New York, is 70 years old today.

J. P. MORGAN'S BIRTHDAY.

NEW YORK, April 17.—[By A. P. Day Wire.] J. Pierpont Morgan is today celebrating his seventy-fifth birthday anniversary in Aix-les-Baines, France. According to cablegrams to Wall street he is in excellent health.

ORANGES GRAPE FRUIT LEMONS

Planted to Order

The Fontana Plan

Under the Fontana Plan we will plant the land to any variety of citrus fruits for you, or you may select a grove already planted, make a small payment down and we will arrange to care for the grove until maturity.

REMAIN AT YOUR PRESENT EMPLOYMENT UNTIL GROVE IS BEARING.
OUR GROVES ARE IN THE CENTER OF THE CITRUS DISTRICT.
ALL STREETS GRADED AND BORDERED WITH ORNAMENTAL TREES AND PALMS.

Price of Young Groves

$450.00 Per Acre

INCLUDING A SHARE OF WATER STOCK TO EACH ACRE.
TERMS ⅓ CASH, SECOND PAYMENT FALLS DUE AT END OF THIRD YEAR.
BALANCE PAYABLE THE FOURTH, FIFTH AND SIXTH YEARS.
RETURNS FROM FRUIT GO TO THE PURCHASER.
A TEN-ACRE GROVE MEANS INDEPENDENCE.
SURROUNDING GROVES ARE BIG PRODUCERS.

Go out with our representative and examine our young groves and get full information on the Fontana Plan, which is the most practical orange grove buying opportunity ever offered.

Fontana Development Company

A3827—Main 4754 516 Wilcox Bldg., Cor. Second & Spring Streets

Member Los Angeles Realty Board and Los Angeles Chamber of Commerce

Exasperated.

STRIVING TO ELUCIDATE BOGUS TITANIC MESSAGES.

[BY DIRECT WIRE TO THE TIMES.]

LONDON, April 17.—[Exclusive Dispatch.] Efforts are being made to elucidate certain mysterious circumstances attending the loss of the Titanic, chief among which are the bogus dispatches last Monday stating that the liner was proceeding under her own steam to Halifax.

Notice of the question to the Postmaster-General on the subject has been given in the House of Commons, and at the same time Lloyds are conducting an investigation to determine the origin of the alleged radiograms received in New York, on the strength of which re-insurance rates on the Titanic fell from 60 to 30 guineas per cent.

The White Star officials in England repudiate the criticism that the public was kept in the dark regarding the fate of the Titanic, stating that from the first they gave out all the news available. The company replied:

"The early messages gave little indication to trace their origin and were based on slight foundation of fact filled in by the imagination of irresponsible individuals seeking to supply news at all costs."

Severe denunciations have been made in many quarters of those responsible for the reports tending to show that the Titanic was safe after the collision.

"These must have been pure inventions," says the Times, "and inventions of a cruel and heartless kind. Unfortunately America is full of amateur wireless telegraphists, who have put up their own installations. Some of these men are held responsible for the bogus messages."

Mr. Isaacs, chairman of the Marconi company, bitterly complains of the interference to which Marconi operators have been subjected by outside unrecognized stations. He adds that this unfortunate state of affairs will soon be remedied. Another Marconi official said yesterday:

"Amateur wireless telegraphists are in a position to send out any message they like in America, for there is no law dealing with them. They can interfere with messages, and the Navy Department has been troubled greatly by their having done so. There is no law that will deal with these operators.

"In Great Britain nobody is allowed to put up a wireless installation unless with the consent of the Postmaster-General, and it must be used for experimental purposes alone. The proprietor of an installation must be licensed, and he is only allowed to work upon regulations laid down by the Postmaster-General. If he tried to break away in other direction detection would follow at once.

"Bogus messages can be traced, and the ogender would be dealt with unhappily. That is not the case in the United States."

PRAYS FOR HER HUSBAND.

Wife of Theatrical Manager on Carpathia Says He Is Not Among Survivors on Cunard Liner.

[BY A. P. NIGHT WIRE TO THE TIMES.]

NEW YORK, April 17.—That Henry B. Harris, the theatrical manager, is not among the Titanic survivors on the Carpathia is shown by a message received late today at the Hudson Theater from Mrs. Henry B. Harris, his wife, who, with Mr. Harris, was on board the Titanic.

Mrs. Harris's name has appeared on the list of saved.

BALTIC HAS SURVIVORS?

Vagrant Wireless Message Says She Has Two Hundred and Fifty, but It Is Not Vouched for.

[BY DIRECT WIRE TO THE TIMES.]

HALIFAX (N. S.) April 17.—[Exclusive Dispatch.] The cable steamer Minia reports that she picked up a wireless dispatch stating that the Baltic had rescued 250 and the Carpathia 760 of the Titanic's passengers. The captain of the Minia says, however, that he was not in direct touch with the Baltic. He heard many conflicting wireless telegrams and cannot vouch for the accuracy of the statement that the Baltic rescued some of the passengers.

DISCREDITED IN NEW YORK.

[BY DIRECT WIRE TO THE TIMES.]

NEW YORK, April 17.—[Exclusive Dispatch.] The Marconi officers had no news of the kind given by the cable steamer Minia at Halifax, and the report was not credited at the White Star offices. The news would have come long ago if true, it was believed.

The Baltic sailed hence for Queenstown and Liverpool at noon on April 11, and is due at Queenstown today. No wireless messages have come from her announcing her position since her departure. She should have been on Sunday night and Monday morning in the neighborhood of where the Titanic sank.

START FUND FOR RELIEF.

Titanic Sufferers to Be Aided by London and New York People.

[A. P. NIGHT NEWS REPORT.]

NEW YORK, April 17.—Mayor Gaynor today received the following cablegram:

"LONDON (Eng.) April 17.

"The Mayor, New York:

"Opening fund relief sufferers Titanic disaster. Will warmly welcome your sympathy.

[Signed]

"LORD MAYOR, London."

Mayor Gaynor at once said that funds for the relief of the sufferers would be received in the Mayor's office and cabled the Lord Mayor of London as follows:

"Lord Mayor, London:

"Relief fund Titanic sufferers has our hearty sympathy. Will open one here.

[Signed]

"MAYOR GAYNOR, New York."

Overwhelmed.

DISMAY STRIKES BELFAST PEOPLE.

TITANIC TRAGEDY OVERWHELMS CITY WHERE BUILT.

Thousands Had Witnessed Progress of Construction and Heralded Departure to Southampton—Glorious Dream Is Shattered—Rejoice at Ismay's Rescue.

[BY DIRECT WIRE TO THE TIMES.]

BELFAST, April 17.—[Exclusive Dispatch.] It is hard to give any adequate conception of the dismay in Belfast caused by the loss of the Titanic. Two weeks ago the ship left the harbor, near where it was built, to sail to Southampton. The weather was brilliant and the departure was witnessed by tens of thousands of admiring people. Crowds blackened the shores on both the County Antrim and County Down, sides of Belfast Lough.

At every stage her construction had been watched with keen interest and pride by the people of Belfast. The day of the launching was made a holiday, and subsequently during the time of her fitting out she was inspected daily by great throngs.

Now this great picture is shattered, while about it clings the memory of an unparalleled tragedy. There were many Belfast and North of Ireland people aboard and their relatives are frantic with apprehension and suspense. The fact that the proudest liner Belfast ever sent forth, the premier work of man in naval architecture, met so sudden and complete ruin has induced a spirit of universal humiliation.

The drowning of Capt. Smith is deeply deplored. He was held in the highest esteem as a navigator and man. J. Bruce Ismay's survival causes rejoicing. He followed the course of the building of the vessel with the greatest perseverance, personally superintending every detail of the mighty craft. His father was made a freeman of the city of Belfast, owing to the benefits he had conferred on the town in connection with the building of the White Star liners.

TO LAND SURVIVORS.

NO FEDERAL EXAMINATION.

[BY A. P. NIGHT WIRE TO THE TIMES.]

WASHINGTON, April 17.—After a conference with President Taft it was announced today by Secretary MacVeagh that no revenue cutters would be ordered to meet the Carpathia unless new conditions should arise. The two scout cruisers ordered to meet the Carpathia are much faster boats than the revenue cutters. Secretary MacVeagh said the Treasury Department had been informed by officials of the Cunard Company, which owns the Carpathia, that no newspapermen would be permitted to board the Carpathia. The Navy Department this afternoon summarized the situation regarding the attempts being made by naval vessels to get information from the Carpathia, in the following statement:

"At 8 o'clock this morning, the Salem was in latitude 39.75, north, longitude 71.43, west, headed for Nantucket shoals lightship at fifteen knots speed. The Chester, before 8 o'clock last night received the department's instructions to endeavor to intercept the Carpathia."

Health And Success

are such intimate relations that no one can be expected to be well acquainted with success who does not keep good hold on health. Most serious sicknesses start in minor troubles of the digestive organs. Thousands know by actual experience that health and strength—and therefore success—

Are Increased By Use of

Beecham's Pills in time, and before minor troubles become deep-seated and lasting. This famous family remedy will clear your system, regulate your bowels, stimulate your liver, tone your stomach. Then your food will properly nourish you and enrich your blood. You will be healthy enough to resist disease—strong enough to take due advantage of opportunity after taking, as needed,

BEECHAM'S PILLS

Sold everywhere In boxes 10c., 25c.

A lower Belmont. Has the notch which makes it sit right. 2 for 25c

Cluett, Peabody & Co. makers of

ARROW COLLARS

CUTICURA SOAP SHAVING STICK

For Tender Faces

Indispensable for those subject to redness, roughness, and other irritations of the skin. A shaving luxury. No mug, no soggy soap, no germs, no waste of time or money. In nickeled box, 25c., at stores or by mail. Liberal sample free. Address "Cuticura," Dept. 28, Boston.

BROWN'S BRONCHIAL TROCHES

A remedy of superior merit for Coughs, Hoarseness and Irritation of throat, giving wonderful relief in Lung Troubles, Bronchitis and Asthma. Free from opiates or any harmful ingredient. Sold only in boxes. Sample mailed free.

JOHN I. BROWN & SON, Boston, Mass.

Classified Liners.

These Classified Rates: The rate for inserting Want Ads in The Daily Times is 1c per word for each insertion; in the Sunday issue, 1½c per word each insertion; minimum charge, 15c; except under following classifications, the rate for which is 2c per word, minimum charge 20 cents: "Lost," "Strayed," "Personals," "Special Notices," "Church Notices, Miscellaneous," and "Baths and Massage."

Sunday real estate advertisements, to be classified properly, must be in The Times office before 8 o'clock Saturday night. Other classified "Wants," or "To Lets," etc., received over the telephone or by telegraph between 11 p.m. Saturday, Aug. received after closing hours for such division will be inserted under the head, "Too Late to Classify." Rates, 1½ cents per word.

The Sunday circulation of The Times exceeds 70,000 copies, and more "liners" are regularly printed in its columns than in the five other Los Angeles newspapers combined.

Telephone your want advertisements Ring up "The Times" any time of day or night and secure prompt and careful attention.

The Times cannot guarantee accuracy or assume responsibility for errors of any kind occurring in telephoned advertisements.

The Times will not be responsible for more than one incorrect insertion of any advertisement ordered for more than one time.

Advertisers should retain receipts given by The Times in payment for "liners," as this mistake can be rectified without them.

SPECIAL NOTICES—

THE TIMES COOK BOOK, NO. 4, NOW on sale, contains two hundred pages of tested recipes. Price 50c, postage 5c extra.

FAMOUS SPANISH CHEFS HAVE CONtributed innumerable recipes to The Times New Cook Book. Now on sale. Price 50c, postage 5c extra.

THE JAPANESE ASSOCIATION OF BURnett will pay $100 for the arrest and conviction of the party or parties who destroyed cucumber beds at Burnett, April 13 or 14. JAPANESE ASSOCIATION OF BURNETT. Los Angeles County.

THE SAFETY RAZOR MAN, 223 S. FIFTH st. Let me show you what it can do with your dull safety razor blades. Double edge, 5c; single, 3c.

A NEW DISCOVERY, PREVENT THE EVaporation of gasoline, benzine, coal oil and other vegetable oils. Anyone interested call 617 W. 12TH ST. Gas demonstrations.

LEGAL NOTICE — I WILL NOT BE RESponsible for anything bought on my credit without a written order by me. MRS. D. R. TRIPP, House Mover, 725 Maple ave.

PERSHING HALL, 327 S. Main, NOON PRAYer meeting daily. Gospel meeting every day.

CHIMFOOLS CLEANED, SATISFACTORY to inspectors. LOS ANGELES SANITARY CO. Wilshire 180; 10146.

PERSONAL — CHARNLEIGH DANCING ACADEMY, 303 Mercantile Place. Lessons morning, noon and night.

RECIPES FOR COOKING EVERYTHING in The Times Cook Book No. 4. Now on sale. Price 15c; postage 5c extra.

FLORISTS AND NURSERIES—

500 EUREKA LEMON TREES; EXTRA choice. 60c. W. A. SPINKS, Duarte, Cal.

PERSONAL—Business.

PERSONAL—
STRON STANLEY.
PSYCHIC.
Sl—READINGS—$1.
Before you go into anything of importance or undertake anything serious, in business, love or marriage, or before you make any change you should consult this master mind. Hours 9 a.m. to 9 p.m. Sundays, 10 to 7:30. Between 2nd and 3rd sts.
Near Angeles' Flight.
247 SOUTH HILL ST. 247.

PERSONAL—
MRS. MASON.
The noted palmist of London, Eng., may be consulted at 322 S. SPRING ST. (over Owl Drug Co.) by those desiring correct, reliable and reliable hand readings, from one of the foremost palmists of the day.
HIGH-CLASS PATRONAGE SOLICITED.

PERSONAL—THE TIMES COOK BOOK, NO. 4, now on sale, contains two hundred pages of new recipes. Price 50c, postage 5c extra.

PERSONAL—WANTED—THE NAME AND address of any person who witnessed a collision between a man and a big automobile on the southeast corner of 7th and Pedro sts., March 7, 1912, about 4:30 p.m. Liberal reward. Address W, box 818, TIMES OFFICE.

PERSONAL—"AS A MAN BATHETH SO IS he." Use hygienic recipes in The Times New Cook Book. Now on sale. Price 50c; postage 5c extra.

PERSONAL — LADIES, ASK YOUR DRUGgist for Chichesters' Pills, the Diamond Brand. For 25 years known as best, safest, always reliable. Take no other. Chichester's Diamond Brand Pills are sold everywhere.

PERSONAL—LESSEN THE HOUSEWIFE'S burden. Get her The Times New Cook Book. Now on sale. Price 50c, postage 5c extra.

PERSONAL — MRS. PARKER, RELIABLE palmist, 325 W. 2ND. Washington and Bangor cars one to Second ave. Phone West 6.

PERSONAL—MRS. WENLEY, PSYCHIC AND life reader; advice on all affairs of life. 311½ S. SPRING ST.

PERSONAL—MME. ORA, PALMIST, PSYchic. Best 50c reading in city. 309½ SOUTH HILL.

PERSONAL — PROF. ALTHOUSE, NOTED astrologer and palmist, 24 years in Los Angeles; highest grade of work. 305½ S. SPRING.

PERSONAL—PSYCHIC CARD AND CRYSTal reading, 25c. MRS. LEE STEVENSON, 302½ S. Spring. Room 4.

PERSONAL—AMELIA HOLSHOUSER, SCIentific masseuse, 522 HOMER LAUGHLIN BLDG. Fred.

WANTED— Help, Male.

WANTED — ALL AROUND REEMAN, $60 and found; shoemaker, $3 day; plumber, $4.50; cement pipe maker, $4, 8 hours; farm cutter, sidewalk and curbs, $4. HUMMEL BROS. & CO., 138-116 E. 2nd st.

WANTED — MAN FOR PRIVATE PLACE; must be experienced gardener and care of children; $60 month; married man, ranch no objection. Call early 9:30 to 10. SWEDISH & GERMAN BUREAU, 102½ S. Broadway.

WANTED — TUCKER'S HOTEL RESTAURANT EMPLOYMENT AGENCY, 311½ W. Second. Wanted—Cooks, waiters, pantry, silver, grills, pot and dishwashers, porters, steamer and hall boys. Call TUCKER'S.

WANTED—WHITE MAN FOR APT. HOUSE work, married man preferred. Steady position. Must be good worker and reliable. No other need apply. 1236 SHATTO ST.

WANTED — EXPERIENCED UNIVERSAL ground feeder. WESTERN LITHOGRAPH CO., 420 E. 2nd.

WANTED—MAN DISHWASHER, EXPERIence; no Sunday work. 222 W. 12TH ST.

WANTED—YOUNG MAN TO LEARN ART glass trade. Must be willing, $6 start. 752 SAN PEDRO ST.

WANTED — ABLE BODIED MAN HANDY with saw and hammer and a worker to dig post holes and build fence. WEST 2297 or 71178.

WANTED—AUTOMOBILE MECHANIC, AC-quainted with Buick car to overhaul machine and instruct owner. SOUTH 3570.

WANTED—CARRIER FOR TIMES ROUTE. Must be at least 17 or 18 years old. Call MAIN 8600.

WANTED—BRIGHT BOY ABOUT 14 YEARS of age for newspaper office. Must have bicycle. Apply DISPLAY ADV. DEPT., Evening Herald, 124 S. Broadway.

WANTED—MEN TO RUN WITH WHEEL; wages $2 per week. OFF & VAUGHN DRUG CO., 632 S. Spring st.

WANTED—BOOK-KEEPER, GOOD PENMAN and good at figures, who is at least one year head experience, $25 per month to start. 648 S. HILL. Room 15, bet. 9 and 10 a.m. Thurs day.

WANTED—CAPABLE STOCK SALESMEN to sell homeseekers' stock, positively no salary required. Address SECURITIES EXCHANGE, Dept. H, Realty Bldg., Spokane, Wash.

WANTED—MEN OR BOYS WANTED FOR paint store. Call today. CAMPBELL, 3209 Brooklyn.

WANTED— Help, Male.

Note.—Applicants for positions are advised not to inclose original recommendations in answer to ads. Send duplicates only.

WANTED—HUMMEL BROS. & CO., Employment Agents, Established 1891. Largest and Best Equipped Office on the Pacific Coast.

WANTED—A SUCCESSFUL AND WELL-known manufacturing corporation is expanding business and desires the services of two clean-cut, capable stock salesmen. Those who are experienced in placing high-class stock investments; this is an extraordinary offering of stock that will bear the fullest inspection of bankers, attorneys and investors. Our men are earning large incomes and only two more men are wanted. Call immediately, Mr. Bullen, 815 Hibernian Bldg., Fourth and Spring sts.

WANTED—NOTICE.
If you reside in any of the following towns, are a salesman and want to make money handling our improved vacuum cleaner, "every home needs one," call in person with reference on "National Vacuum agent," Room 4, 332½ S. SPRING ST., Los Angeles, 8 to 10 a.m., 4 to 6 p.m. An agency to first responsible party. Investigate this. You don't have to buy territory. Towns—Sawtelle, Santa Monica, Venice, Palms, Redondo Beach, Inglewood, Lomita, Gardena, Hermosa, Alhambra, Artesia, Fullerton, Garden Grove, Norwalk, Los Nietos, Whittier, Montebello, Glendora, San Dimas, Azusa, Monrovia, Sierra Madre, Arcadia, Duarte, Alhambra, Pasadena, Burbank, Glendale, Lankershim, Van Nuys.

WANTED—A FEW HIGH GRADE, RELIAble trustworthy man and women who are good producers, to sell good income producing stocks. Exclusive territory given to successful producers. This is a high grade industrial proposition and only those who have a determination to succeed are desired. The officers and directors of the company will interview successful salesmen in their limit. Call or address Room 728 TITLE INSURANCE BLDG.

WANTED—FOR U. S. ARMY; ABLE-BODIED, unmarried men, between ages of 21 and 35, citizens of United States, of good character and temperate habits, who can speak, read and write the English language. For information apply to Recruiting Officer, CANADIAN BLDG., 422 S. Main st., Los Angeles, Cal.

WANTED — MEN, IF SEEKING A POSItion in the office line we can locate you if competent. We have positions open. Credit man and book-keeper, under $, with experience; shipping clerk, $75; city salesman for wholesale house; shoe salesman out of town; and others. No fee until you get your salary. MERCANTILE REFERENCE ASS'N., Higgins Bldg.

WANTED—EXPERIENCED MAN TO SELL filing cabinet supplies; man capable of selling filing cabinets preferred. Adequate compensation to the right specialty man, and permanent position. Address X, box 88, TIMES OFFICE.

WANTED—YOUNG MAN WHO UNDERstands building and wants to start in contracting business. We will try you out and furnish money and material. You will have to make good on your application and brains. Give reference and experience. Address X, box 85, TIMES OFFICE.

WANTED — WE WANT 3 FURNITURE, 1 shoe, 4 clothing, 1 dry goods, 1 jewelry and 6 general salesmen at once; strictly temperate, live-wire men; salary $20 to $60 per month; state age, height, weight, reference, full details. THE AMERICAN ADVERTISING SCHOOL, Wright & Callender Bldg.

WANTED—
Vacuum cleaner salesman of good address, with references. No investment, delivering or collecting. "New proposition." See agent, "NATIONAL," Alhambra Hotel, before 10 a.m., 2324½ S. Spring.

WANTED — BY A LARGE CORPORATION, a competent, energetic, experienced bookkeeper. In answering give age, salary, experience and reference. A good opening for an ambitious young man. Address X, box 62, TIMES OFFICE.

WANTED — GENERAL BLACKSMITH FOR construction camp, $3.50. Also young man 18 to 20 for lubricator; assistant at cement mill; out of city. Apply Room 1508, CENTRAL BLDG.

WANTED—GOOD MECHANICAL DRAFTSman; must understand proportions and have originality; wages small to start, but rapid advancement to party qualified. See PORTER, 209 S. Main st.

WANTED — INTELLIGENT YOUNG MAN who has had experience investigating for loan firms; only one who expects to go east; will pay traveling expenses. All expense advanced; applicant must have A1 references. Address X, box 76, TIMES OFFICE.

WANTED—2 FIRST CLASS BUSHELMEN; STEADY WORK; GOOD WAGES. APPLY READY FOR WORK, FOREMAN & CLARK, SECOND FLOOR, CITIZENS NATIONAL BANK BLDG.

WANTED—2 FIRST CLASS BUSHELMEN; STEADY WORK; GOOD WAGES. APPLY READY FOR WORK, FOREMAN & CLARK, SECOND FLOOR CITIZENS NATIONAL BANK BLDG.

WANTED—NO EXPENSE TO LEARN ELECtricity, automobiles, plumbing, brick laying, practical work. See papers in Union Trades. UNITED TRADE SCHOOL OF CONTRACTING CO., 655 Pacific Electric Bldg.

WANTED — IF YOU HAVE BEEN HIGH man on soliciting proposition elsewhere, and have references use "PACKARD," 332½ S. Spring, Angeles Hotel, 8 to 10 a.m. Want pacesetter on new, legitimate proposition.

WANTED—MEN AND BOYS TO WORK AT automobile repairing, driving and electrical wiring; we have large repair shop. See our free offer. Want to learn trade. NATIONAL SCHOOL OF TRADES.

WANTED—NEWSPAPER, MAGAZINE OR book man with references, to solicit business district or do special residence work. Exclusive territory. Call Room 4, 332½ S. SPRING ST., after 4 p.m.

WANTED—AN ENERGETIC YOUNG MAN to collect and solicit on a salary and commission basis; must be acquainted with city and a hustler; good opportunity for the right man; state phone number. Address L, box 235, TIMES BRANCH OFFICE.

WANTED—FIRST CLASS VARNISHER AND finisher on carriage and coach work. Give age and references as to experience. Address M, box 238, TIMES BRANCH OFFICE.

WANTED — WE WANT 3 FURNITURE, 1 shoe, 4 clothing, 1 dry goods, 1 jewelry and 6 general salesmen at once; strictly temperate, live-wire men; salary $20 to $60 per month; state age, height, weight, reference, full details. The AMERICAN ADVERTISING SCHOOL, Wright & Callender Bldg.

WANTED—
Vacuum cleaner salesman of good address, with references. No investment, delivering or collecting. "New proposition." See agent, "NATIONAL," Alhambra Hotel, before 10 a.m., 2324½ S. Spring.

WANTED — BY A LARGE CORPORATION, a competent, energetic, experienced bookkeeper. In answering give age, salary, experience and reference. A good opening for an ambitious young man. Address X, box 62, TIMES OFFICE.

WANTED — GENERAL BLACKSMITH FOR construction camp, $3.50. Also young man 18 to 20 for lubricator; assistant at cement mill; out of city. Apply Room 1508, CENTRAL BLDG.

WANTED—GOOD MECHANICAL DRAFTSman; must understand proportions and have originality; wages small to start, but rapid advancement to party qualified. See PORTER, 209 S. Main st.

WANTED — INTELLIGENT YOUNG MAN who has had experience investigating for loan firms; only one who expects to go east; will pay traveling expenses. All expense advanced; applicant must have A1 references. Address X, box 76, TIMES OFFICE.

WANTED—2 FIRST CLASS BUSHELMEN; STEADY WORK; GOOD WAGES. APPLY READY FOR WORK, FOREMAN & CLARK, SECOND FLOOR, CITIZENS NATIONAL BANK BLDG.

WANTED—2 FIRST CLASS BUSHELMEN; STEADY WORK; GOOD WAGES. APPLY READY FOR WORK, FOREMAN & CLARK, SECOND FLOOR CITIZENS NATIONAL BANK BLDG.

WANTED—NO EXPENSE TO LEARN ELECtricity, automobiles, plumbing, brick laying, practical work. See papers in Union Trades. UNITED TRADE SCHOOL OF CONTRACTING CO., 655 Pacific Electric Bldg.

WANTED — IF YOU HAVE BEEN HIGH man on soliciting proposition elsewhere, and have references use "PACKARD," 332½ S. Spring, Angeles Hotel, 8 to 10 a.m. Want pacesetter on new, legitimate proposition.

WANTED—MEN AND BOYS TO WORK AT automobile repairing, driving and electrical wiring; we have large repair shop. See our free offer. Want to learn trade. NATIONAL SCHOOL OF TRADES.

WANTED—NEWSPAPER, MAGAZINE OR book man with references, to solicit business district or do special residence work. Exclusive territory. Call Room 4, 332½ S. SPRING ST., after 4 p.m.

WANTED—AN ENERGETIC YOUNG MAN to collect and solicit on a salary and commission basis; must be acquainted with city and a hustler; good opportunity for the right man; state phone number. Address L, box 235, TIMES BRANCH OFFICE.

WANTED—FIRST CLASS VARNISHER AND finisher on carriage and coach work. Give age and references as to experience. Address M, box 238, TIMES BRANCH OFFICE.

WANTED — SALESMAN FOR WASH and white goods dept. $75 to start. Out of town. References required. Young man. PACIFIC SERVICE CO., 621 Mason Bldg.

WANTED — EXPERIENCED SOLICITOR, good proposition. No amateurs wanted. Commission basis. ARLINGTON DYE WORKS, 16th and Arlington sts.

WANTED—FIRST CLASS ALL AROUND man for cleaning establishment. HOLLYWOOD DYE WORKS, 226 S. Catalina st. 6736.

WANTED—FIRST CLASS LADIES' TAILOR who understands cutting and fitting and managing the place. 517 S. BROADWAY, Room 208.

WANTED—A TINNER AND SHEET IRON worker at once; must be good man. Apply at SAN PEDRO HARDWARE CO., San Pedro, Cal.

WANTED — EXPERIENCED SOLICITORS; can make $30 day; exceptional opportunity. Call 12 to 1 daily, F. SHARE, 215 Winston st.

WANTED—FIRST-CLASS SALESMAN FOR merchants tailoring. Must have local experience. Apply C. GLICK & CO., 424 S. Main.

WANTED — SALESMAN, $200 PER MONTH assured to a live hustler; small investment required. See GOLDSWORTHY, 308 Delta Building.

WANTED — GOOD MAN TO RUN 400 stands of bees for comb honey; must know his business. Call 1130 N. FIGUEROA ST., in forenoon. E. GIPP

WANTED—MAN FOR GENERAL WORK IN new town of Van Nuys, who is in position to invest in lot and erect home; steady position. Inquire 325 S. HILL ST.

WANTED—MY STUDENTS IN ASSAYING earning $125 up; intelligent man can do same. Instruction day or nights. Particulars under mining. 130 N. SPRING ST.

WANTED — BOY 15 YEARS OLD WITH wheel, with some experience in meat market. 819 W. 7TH. Main 8486; A2486.

WANTED—A FINE LOOKING PHYSICIAN, no other, must be registered in California; no traveling; short hours, good salary. 747 S. MAIN ST.

WANTED—3 MEN TO CUT BRUSH AND build roads; pick and shovel work. Apply SUPERINTENDENT, Hollywood Park, Van Nuys car line.

WANTED — JOB PRESS FEEDER. IMproved SALESBOOK CO., 236 Alice st.

WANTED—YOUNG MAN IN LUNCH ROOM; hours 7 a.m. to 7 p.m. Call LUNCH ROOM, Pacific Electric Bldg., 6th and Main sts.

WANTED — 2 YOUNG MEN TO TRAVEL, with advertising managers, salary and traveling expenses. Small cash bond required. Room 308, 224 S. SPRING.

WANTED—BOY OVER 18 TO WORK IN citrus nursery at Corona. E. L. HAZARD, 2239 Cambria st. Phone 62768.

WANTED— Help, Male.

WANTED—
Young women, from 17 to 35 years of age, who desire permanent position as telephone operators; those having high school education preferred. Salary $1 per day, paid while learning, and increased as work becomes efficient. Quiet, secluded work. Rest room and library at disposal of employees. Lunches furnished at cost.
PACIFIC TELEPHONE & TELEGRAPH CO.,
Sixth Floor, Eilman Bldg.,
311 W. Seventh st., bet. Hill and Broadway.

WANTED — HIGH GRADE SALESMEN IN each of the following towns, Santa Monica, Redlands, San Bernardino, Riverside, Whittier, Alhambra, Long Beach, Ventura, Bakersfield, Fresno, Santa Barbara, and Santa Ana, to assist in the sale of stock of high grade income producing industrial proposition. Party need not be an experienced salesman, but must be one capable of approaching the investor in person and presenting the merits of the proposition. A large income can be derived from services rendered. For full particulars, address 728 TITLE INSURANCE BLDG.

WANTED—BRICKLAYERS, CARPENTERS and helpers, first-class steady men only; preference will be given to those who own a lot or bungalow from us; make first payment cash, and apply half wages weekly. THE McCARTHY COMPANY,
201 North Broadway.

WANTED—SALESMEN, EXPERIENCED IN REAL ESTATE, STOCKS OR BONDS, SPLENDID OPPORTUNITY TO MAKE MONEY ON ONE OF THE MOST ATTRACTIVE PROPOSITIONS ON THE MARKET. WE CAN GUARANTEE RESULTS. CALL ON V. S. RICHMAN, 509 HIBERNIAN BLDG., COR. 4TH AND SPRING.

WANTED—WE HAVE AN OPENING FOR several bright young men to learn the real estate business; if you are a hustler and not afraid to interview people, we can show you how to make good money. For appointment, address X, box 194, TIMES OFFICE.

WANTED — FIRST-CLASS SHOE SALESman, one that is familiar with gent's furnishings and can dress windows; good position for a man not afraid of work. Address ST. PIERRE SHOE CO., Goldfield, Nevada.

WANTED — AUDITOR FOR OIL COMpany, with field experience, $150 and up; also price clerk experienced in oil, $90-$100. Excellent chance for advancement. See MR. KITCHIN, 305 Hibbard Bldg.

WANTED—EXPERIENCED MAN TO TAKE charge of retail fish and poultry department; must be acquainted with city trade; state references. Address X, box 84, TIMES OFFICE.

WANTED—YOUNG MAN WITH MOTORcycle to run retail milk route with wagon in forenoons and collect on motorcycle during afternoons. Apply 1207 S. UNION AVE.

WANTED — PASTRY COOK, COUNTRY, pantry man, $60, resort hotel; fry cook, $60 found, beach; kitchen porter, $35 found, near city; 4 dish washers, TOURIST EMP. OFFICE, 144 S. Spring. Rooms 3 and 4.

WANTED—COMPETENT CARPENTERS TO figure labor on 16-room flat building. Call after 10 a.m. Thursday, 422 Grosse Bldg. B. M. MORRIS.

WANTED — MEN AND TEAMS TO HAUL brick. Apply team track foreman, Porter st., Santa Fe tracks. SIMONS BRICK CO.

WANTED — EXPERIENCED CUTTER ON ladies' shirtwaists; one who understands drafting; references required; steady position and good pay. 117 WINSTON ST., room 3 or 3.

WANTED — LIVE YOUNG MAN 18 TO 30 years old, to work in well established business; chance and automobile exchange office. Don't apply unless you can handle same. Address X, box 175, TIMES OFFICE.

WANTED — AT HOLLYWOOD, A YOUNG man that knows gardening and can make himself otherwise useful about a place. Call 64 PACIFIC ELECTRIC BLDG.

WANTED—WIDE-AWAKE YOUNG MAN with auto can make good money with real estate firm on ground floor, Hill st. Address A. V., box 106, TIMES OFFICE.

WANTED—DENTIST AS OPERATOR; GOOD appearance; must be good crown and bridge man; state salary wanted. Address X, box 874, TIMES OFFICE.

WANTED—PAINTER TO WORK FEW hours Thursday night, pay in meal ticket; everything furnished. Between 6 and 8 p.m. F. PLATFIELD, Royal Hotel.

WANTED—A GOOD STRONG BOY, SMALL salary to start. POMONA TEA CO., 340 S. Main.

WANTED — ETCHER AND ART SHADE frame maker. Apply 407 S. FOURTH ST.

WANTED—COLLECTOR WITH BICYCLE, who is familiar with residence section of city, must furnish bond. Call 11 a.m. to 12. 240 AMERICAN BANK BLDG.

WANTED — FISCAL AGENT OR STOCK salesman for first-class proposition. Liberal contract to right man. Address V, box 984, TIMES OFFICE.

WANTED — GERMAN BAKER, MUST BE first-class man. 2813 OCEAN FRONT, Ocean Park.

WANTED—EXPERIENCED MAN FOR INstallment clothing store, who understands making credits and office work. CHERRY'S second floor, Orpheum Theater.

WANTED—4 NEAT APPEARING YOUNG men as salesmen; need and city. Call 2 p.m. to 4. 301 AMERICAN BANK BLDG.

WANTED—A MAN WELL ACQUAINTED with people in Los Angeles and vicinity; salary $5 a day. 402½ 327 S. MAIN.

WANTED—FIRST-CLASS COAT MAKER TO a ladies' tailor. 282 OAKLAND AVE., Pasadena.

WANTED—COAT MAKERS TO WORK BY the week. Apply at the HOUSE OF BIEHL, 516 S. Broadway.

WANTED—CARPENTERS TO FIGURE INside finish; also 2 flights of stairs; labor only. Apply early. 214 STIMSON BLDG.

WANTED—BOYS TO DELIVER ON MOTORcycles; must be experienced. FOREMAN & CLARK, Third and Main.

WANTED—ONE FIRST CLASS BUSHELman; good wages; steady job. FOREMAN AND CLARK, Third and Main.

WANTED—MACHINIST'S HELPER. APPLY LOS ANGELES LAUNDRY CO., 621-627 San Fernando st.

WANTED—TWO STILLMEN, PREFER ONE with engineer's license. Apply at once. UNITED OIL REFINERIES, 420 N. Ave. 21.

WANTED — HIGH CLASS STOCK AND bond solicitor. BROWNE, 606 Mason Bldg., after 11 a.m.

WANTED — YOUNG, FIRST CLASS, OUTside painter, $3.50 a day. Come ready for work. 625 W. 21ST ST.

WANTED — MERCANTILE AGENCY REporter, young man preferred; references required. 521 MASON BLDG.

WANTED — DRUG CLERK, REGISTERED, assistant; willing to work. Address X, box 81, TIMES OFFICE.

WANTED—EXPERIENCED SURVEYOR TO subdivide a 600-acre ranch, near 22 Segundo. Address X, box 22, TIMES OFFICE.

WANTED—BOY WITH WHEEL. APPLY ACME DYE WORKS, 1548 Paloma.

WANTED — GOOD COAT MAKER AND bushelman. J. J. ZAK, 630 Bumiller.

WANTED—BOY WITH WHEEL. 180 N. MAIN ST.

WANTED — SEVERAL WAITERS FOR first-class hotel. 809 GERMAIN BLDG.

WANTED— Help, Male and Female. (Investment Required.)

WANTED—PARTNER, LADY OR GENTLEman with $1000 to invest in a gilt edge running claim in Arizona; no wild cat proposition. It's a fortune. Give me a half hour of time to convince you; highest references to my honesty and knowledge of mining; sober. If you mean business and not afraid to deal with a colored man, write J. H. MONTGOMERY, 1020 East 42d st., city.

WANTED—MAN OR WOMAN TO INVEST and give services in high-grade business, no canvassing, money secured, results guaranteed. 326 CALIFORNIA BLDG.

WANTED—MAN TO HANDLE A FIRSTclass business proposition, services and small investment required. Address L, box 219, TIMES BRANCH OFFICE.

WANTED — YOUR OPPORTUNITY! $500 cash with services will net $200 monthly; let me show you. Address M, box 267, TIMES BRANCH OFFICE.

WANTED—FIRST-CLASS CITY SALESMAN for good position with established wholesale firm; cash security required; salary, 267 L. W. HELLMAN BLDG.

WANTED—YOUNG MAN AS SALESMAN collector in incorporated firm, excellent opportunity for advancement. Must furnish small cash bond. Call 356 E. 3RD ST.

WANTED— Help, Female.

WANTED—FOUR LADIES, BEAUTY CULture pays big. Learn right. FLORENTINE HAIRDRESSING COLLEGE, "Worlds Largest," 327 Mercantile place, corner Broadway. See "Instruction Course."

WANTED—A FINISHER ON LADIES' AND men's clothes, at once. Apply to FREEDMAN & ABRAMS, 311½ W. Third st.

WANTED — BUTTONHOLE MAKER AND finisher on coats; experienced; no other need apply. 423 S. MAIN, room 49.

WANTED — A SINGING AND DANCING soubrette, long engagement, good salary. Call today. MUTUAL THEATRICAL AGENCY, 313 Canadian Bldg., 452 S. Main.

WANTED — AT ONCE, YOUNG HOUSEkeeper. Apply 721 S. BROADWAY.

WANTED— Help, Female.

Note.—Applicants for positions are advised not to inclose original recommendations in answer to ads. Send duplicates only.

WANTED—EXPERIENCED CAFE CASHier, beach, $30 etc.; experienced bakery and delicatessen clerk, $9 a week; experienced linen-room girl, beach, $30 etc.; cook, oil camp, $60 etc.; cook for 8 men, country, $40 etc.; cook, ski boarding-house, $45 etc.; waitress, small country hotel, $25 etc.; waitress, Santa Barbara, $25 etc.; waitress, country cafe, $30 etc.; chambermaid, institution, $25 etc.; housegirl, family 3 adults, Santa Barbara, $40 etc., employer here this morning; housegirls, city and country, many good places, $25 etc. to $40 etc. SCHMELL BROS. & CO., 110 E. Second st.

WANTED — TUCKER'S EMPLOYMENT Agency, 311½ W. 2nd st. Wanted, cook, hotel, city, $60; cook, boarding house, $40; cook, ranch, $40; cook, ranch, $45; waitress, $25. Three waitresses, Grand Canyon, $25; 1 waitress, Kingman, $25, fare here; 2 grill-room waitresses, $45, fare here; meat carver, $5; two clerks, candy store; serving girls, $7. Many waitresses' city. Call TUCKER'S.

WANTED — ATTENTION, 2 ELLIOTT Fisher billing machine operators, out of town; 2 stenographers, excellent future; assistant bookkeeper, $75; bookkeeper and office manager, dictaphone operator, 2 clerical ladies, many other high-class positions. See us. No fee until paid. MERCANTILE REFERENCE ASSN., Higgins Bldg.

WANTED — EXPERIENCED HOTEL housekeeper, resort house; linen room woman, $40 etc., beach; pastry cook, $50, country, boss here; man and wife, cook and helper, no Sunday work, $100 per month; 17 week; restaurant waitress, $5. TOURIST EMP. OFFICE, 144 S. Spring st., room 227.

WANTED—WIDOW OR SINGLE WOMAN to cook health and of large build, high sense experience, in housemaking, to represent a large high class ladies' tailoring establishment. In answering give your height, weight, name and address and phone if convenient. Address X, box 176, TIMES OFFICE.

WANTED—LADIES AND GIRLS TO DO ART stenciling on pillow tops at home for wholesale trade; pays $9, $12 to $15 per day. Call WOMAN'S NATIONAL ART EXCHANGE, Gay Bridge Bldg., 234 S. Broadway. See instruction course ad.

WANTED—HELP OF ALL KINDS, MANY good positions open; free employment department. MUTUAL BENEFIT SOCIETY, 207 San Fernando Bldg., Fourth and Main.

WANTED—WAIST MAKERS, SKIRT MAKERS AND HELPERS. 746-751 S. BROADWAY. TERRILL.

WANTED — GOOD OPENING FOR LADY with some business ability and who can play some piano; must be willing to do light traveling. Address X, box 44, TIMES OFFICE.

WANTED — FINE APPEARING LADY typists, must have very white complexion, perfect teeth and High School diploma, to learn to manage facial treatment offices. $10 to $50 per week. $10 to $40 while learning. 747 S. MAIN ST.

WANTED—A YOUNG LADY FOR PHOTO finishing department, one with experience or amateur photographer preferred; state age, experience, if any, and salary expected; permanent position to right party. Address X, box 73, TIMES OFFICE.

WANTED — HELP OF ALL KINDS. WE have more calls for competent help than we can fill. Several good positions open. (No charge.) FREE EMPLOYMENT DEPT., Suite 14, Stanton Bldg., Pasadena.

WANTED — A GIRL AS NURSE FOR child aged 18 months; no other duties. Apply MRS. TAYLOR, Main 4286.

WANTED — GIRL FOR GENERAL HOUSEwork, 2 adults and baby; wages $30. 404 W. 27TH ST. Grand ave. car.

WANTED — FIRST CLASS RETOUCHER and finisher of mounting and spotting. OLD MISSION STUDIO, 234 S. Main.

WANTED — GOOD WOMAN COOK FOR a children's home; wages $35 a month. Apply 1511 W. 23RD ST.

WANTED—WOMAN TO HELP WITH LIGHT housework in exchange for room and board; one who will appreciate good home. West 4278. 1702 MIDDLETON PLACE.

WANTED—GOOD, RELIABLE AND COMpetent woman for house work and care of with child, 3 in family. 1294 W. FLOWER ST.

WANTED—MIDDLE AGED WOMAN AND husband can get in exchange a housekeeping room for keeping halls and bath clean at 313 CROCKER ST. No children.

WANTED — FIRST CLASS HEMMERS ON coats and buttonhole makers at once. DAY & CO., Tailors, upstairs, 233 S. Broadway.

WANTED — GOOD MIDDLE AGED WOMAN to take charge of 20-room rooming house. Call between 2 and 4 o'clock this afternoon, 624 S. 4TH ST.

WANTED — SEVERAL GIRLS TO BIND cloaks by hand. Apply 417 BUMILLER BLDG., between 11 and 12 a.m. Thursday.

WANTED — STENOGRAPHER WHO CAN speak Spanish and French; good salary. MUTUAL BENEFIT SOCIETY, 207 San Fernando Bldg.

WANTED—5 GIRLS OR WOMEN TO fold and mail circulars. Apply early this morning, 20c thousand. 616 WRIGHT & CALLENDER BLDG.

WANTED—YOUNG LADY, CORRECT PAtition, $15 salary. NATIONAL BUSINESS COLLEGE, 601 Chamber of Commerce.

WANTED — GOOD BOOK-KEEPER AND stenographer, Oliver typewriter, salary $15. Apply CO. of PUB. STENOGRAPHERS, 218 H. W. Hellman Bldg.

WANTED—A GOOD FILING CLERK, FAmiliar with stenographic work, salary $60. Apply CO. OF PUB. STENOGRAPHERS, 218 H. W. Hellman Bldg.

WANTED—A RAPID, ACCURATE STEnographer for real estate office. Salary $20. CO. of PUB. STENOGRAPHERS, 218 H. W. Hellman Bldg.

WANTED—A GOOD LEGAL STENOGRApher. Apply CO. OF PUB. STENOGRAPHERS, 218 H. W. Hellman Bldg.

WANTED—A YOUNG LADY OF NEAT appearance, with some business experience to work on typewriter and figure; afternoons. Apply from 10 to 11 a.m., SUNSET GROCERY, 1128 N. Spring.

WANTED — GOOD WOMAN COOK FOR country home near Fullerton. Call Tuesday between 2 to 4, ROOM 417, Consolidated Realty Bldg., corner Sixth and Hill. C. C. Chapman.

WANTED—A COMPETENT NURSE FOR child of 2 years; must have experience and references; wages $25. 1111 PARK GROVE AVE.

WANTED—GIRL FOR GENERAL HOUSEwork. Take South Pasadena car to Prospect ave. Walk 1½ blocks north. Applicants can fare paid. Address L, box 234, TIMES BRANCH OFFICE.

WANTED — MIDDLE-AGED WOMAN TO care for small children and do light housework; country $5 week. Apply 1257 S. 37TH ST.

WANTED — EXPERIENCED YOUNG LADY book-keeper and stenographer. LOS ANGELES RUBBER STAMP CO., 121 S. Spring st.

WANTED—COOK AND SECOND GIRL FOR family of four, Pasadena; German preferred. Address X, box 33, TIMES OFFICE.

WANTED — WOMAN TO SWEEP AND wash windows; steady work, wages $7 per week. DIAMOND LAUNDRY CO., 241 E. Fifth st.

WANTED—COMPETENT GIRL FOR GENeral housework, two in family, wages $30. PHONE 71511.

WANTED—GIRL TO TAKE CARE OF baby, $2.50 week and car fare. Must sleep home. WILSHIRE 3914. Apply at once.

WANTED — NURSEGIRL ASSIST WITH housework. Saxte Parker. Good steady home. 942 HOOVER. Home phone 51328.

WANTED—LADY WHO HAS HAD SOME experience in wrapping grisps. Inquire at the SEATTLE CRISP CO., Luna Park.

WANTED—FIRST-CLASS TAILORESS ON coats. Also tailoring. Apply at once. CHAS. LEVY & SON, tailors, 414-2 S. Spring.

WANTED—GIRL OR WOMAN TO ASSIST in general housework; must be plain cook; wages $25. TELEPHONE 72837.

WANTED—YOUNG LADY TO KEEP HOUSE for one business man and assist some in business, wages $25. Apply stating particulars, BOX 168, Ventura, Cal.

WANTED—GIRL WHO HAS HAD OFFICE experience; not much work and not long hours, $5 per week. Bring references and call at 1344 ALBANY.

WANTED — GIRL TO WORK IN BOOK bindery; steady work. WESTERN LITHOGRAPH COMPANY, 600 East Second.

WANTED—FIRST-CLASS WAIST FINISHer or accustomed to first-class shop work. Apply before 12 a.m., 1010 S. HILL.

WANTED—GIRL FOR GENERAL HOUSEwork. Phone or call the Three X Dye Works, 536 TEMPLE.

WANTED—EXPERIENCED SLEEVE IRONer. HOME LAUNDRY CO., 1131 Temple st.

WANTED — TWO YOUNG LADY WAITresses, noon hour only. 326 W. 12TH ST.

WANTED—2 LADY SOLICITORS AT ONCE on big commission. LOS ANGELES WATCH AND CLOCK CO., 1402 W. Pico st.

WANTED — FIRST - CLASS MILLINERY trimmer. HEMLER'S, 46 N. Raymond ave., Pasadena.

WANTED—REFINED LADY TO SECURE prospective buyers for real estate firm. Good money to right party. 313 S. HILL ST.

WANTED—FINISHERS ON VESTS. 330½ S. SPRING, room 211.

WANTED—GIRL FOR GENERAL HOUSEwork; must be good cook. PHONE 32703.

WANTED—COMPETENT GIRL FOR GENeral housework. 1901 OXFORD AVE.

WANTED— Help, Female.

WANTED — AN EDUCATED AND CAPABL

Classified Liners.

WANTED—
Male and Female.

WANTED—INTELLIGENT, INDUSTRIOUS man or woman to work in a hotel, restaurant, store, or office building—dwelling and familiar with work; will guarantee any elderly or middle-aged person a steady job; we have been in business here for 20 years; Address V, box 5, TIMES OFFICE.

WANTED — LADY, EXPERIENCED, dwelling and familiar with work; will guarantee any elderly or middle-aged person a steady job; we have been in business here for 20 years; Address V, box 5, TIMES OFFICE.

WANTED—BUSINESS MEN; THE CALIFORNIA TRACHEOTE BUREAU furnishes all help; 315 Douglas Building, Main 5777. Home 10277.

WANTED—CLERK, chauffeur, janitor, etc. Call 1000 S. Olive. Address 906 Bradbury Bldg.

WANTED — THE STENOGRAPHERS' BUREAU can supply you promptly with competent help; no charge to employers; 613 EXCHANGE BLDG. Main 8277.

WANTED—SITUATION BY EXPERIENCED man, either as nurse, attendant, valet, or as all-around man; references furnished. Address P. O. box 2118, or phone Pasadena 2118.

WANTED—RELIABLE COLORED WOMAN wants work. 1134½ LONG BEACH AVE.

WANTED—JAPANESE FULL EMPLOYMENT bureau; orders for the cook or any help wanted. Phone Main 8277.

WANTED—GIRL OR LAUNDRY TO WORK by first-class laundress. Main 6214.

WANTED — FIRST-CLASS LAUNDRESS to work. Phone WILSHIRE 1215.

WANTED—LACE CURTAINS CAREFULLY laundered. Main 6214.

WANTED—FOREIGN WANTS WORK BY DAY or week. PHONE FIRST.

WANTED—COLORED WOMAN WANTS work by day. Phone MAIN 8114.

WANTED—JAPANESE WOMAN AS NURSE or housework; wages $5. Call 1000 S. Olive.

WANTED — EXPERIENCED, RESPONSIBLE man will chaperone party driving to Coronado; reference. Address T, box 5, TIMES OFFICE.

WANTED—POSITION AS NURSERY GOVERNESS by refined German lady; excellent of reference. Address T, box 5, TIMES OFFICE.

WANTED—POSITION IN OR NEAR HOME by experienced stenographer and typewriter; will accept any reasonable salary to start; references exchanged. Address T, box 5, TIMES OFFICE.

WANTED—LIFE AGENTS OR CANVASSERS; new county in California; unsold; exclusive territory; 100 per cent commission given, and service limited to a selected clientele. ASSOCIATED SERVICE CO., 620 Union Oil Bldg., 7th and Spring.

WANTED — SINGLE ROOM BY YOUNG man employed during day; West Side preferred; must be walking distance and reasonable rent. Address X, box 64, TIMES OFFICE.

WANTED—APARTMENT OR ROOMS FOR housekeeping; state price and full particulars. Address X, box 183, TIMES OFFICE.

WANTED—A YOUNG MAN DESIRES ROOM in home of private family. Address X, box 84, TIMES OFFICE.

WANTED—
Rooms and Board.

WANTED—ROOM AND BOARD WITH A respectable Jewish family; must be modern room. Address X, box 86, TIMES OFFICE.

WANTED—ROOM AND BOARD BY YOUNG man in exchange for services before and after school hours. MAIN 6851. F2839.

WANTED—
To Purchase, Real Estate.

WANTED— BY R. J. WIDNEY.

No. 1—Alfalfa ranch from $15,000 to $30,000, or might take unimproved citrus land, same value.

Will give vacant city property, clear, from $10,000 to $20,000, and cash, or assume for balance.

No. 2—Income property (flats preferred,) from $10,000 to $20,000.

Will give clear vacant property, improved property on W. 11th st., and cash, or assume for balance.

See R. J. Howton,
With R. J. WIDNEY,
Realty Building,
Main 8722. 545 S. Spring st. 60468

WANTED — WE HAVE PARTY WHO wants Corona orange grove, will put in any or all of the following; well-located lot in the city, $4000; two A1 cottages and eastern property, $4700; the above are cash values, and the grove must be the same; might pay small amount cash. ANGELINAS REALTY & INV. CO., Main 2894. 930 Security Bldg. F2944.

WANTED—TO PURCHASE—
Have client with some cash and good Westlake property for good income west of Main, south of First, north of 14th, to $20,000.

See MR. CULLEY,
KIOUS-WHANN REALTY CO.,
618-20 Mason Bldg. A4144. Main 3614.

WANTED—TO BUY BUNGALOW UP TO $2900, at once, $300 down, small payments; due west, will not consider southwest or northwest; prefer clear, must be a bargain; not over 30 minutes or 5-cent car; lot must be 50x125, or 140; will not consider house over one year old; in answering give price and address of property. Ready to close deal at once. Agents do not answer; owners only. Address W, box 984. TIMES OFFICE.

WANTED—TO BUY BUNGALOW, WEST side, close in, for cash; will not go to $1500 if a bargain; will deal with owners only. No agents. Ready to close deal at once. Address W, box 43, TIMES OFFICE.

WANTED — HAVE BONA-FIDE CLIENT for eighty lot in Hollywood, corner, 140 feet front preferred, will pay cash for something that suits.
M. M. FERNANDES,
424 Consolidated Realty Bldg.

WANTED — A FIRST-CLASS RANCH OF from 10 to 25 acres; will give clear rooming-house, price $7000, clearing $400 per month; and cash difference for same, or for a larger deal will put in a close-in flat lot, located close in, and balance cash. Owners submit at once; both the above properties will stand strictest investigation. Ranch must be first-class. M. KENDALL, second floor, 631 S. Spring st.

WANTED—TO PURCHASE GOOD MODERN 5-room bungalow, not over $3500; may take 4 rooms if nicely arranged; submit at once, owners only.
P. J. HUMMEL & CO.,
Main 8541. 423 Central Bldg. F8344.

WANTED — TO PURCHASE A NEW OR old 6 or 8-room house, south or southwest, not over $3000; pay $300 to $400 cash, balance $25 mo.; taking client out today, so list quick.
P. J. HUMMEL & CO.,
Main 8541. 423 Central Bldg. F8344.

WANTED—TO PURCHASE—
Wanted — Good orange, lemon and walnut grove; also alfalfa and general ranches, for good city property.
Owners will pay cash difference.
See Mr. Cain or Mr. Irwin,
THE LAWRENCE B. BURCK CO.,
142 S. Spring st. Main 6851. Home 10685.

WANTED—TO PURCHASE FOR CASH—
1. Lots in southwest for building.
2. Land in city of Los Angeles for subdivision.
MATTHEWS & MATTHEWS,
220 Douglas Bldg., cor. Third and Spring.

WANTED—
Los Angeles city property for subdivision. Have cash buyer for such a property if price is right. Submit
J. BURRIS MITCHELL,
F1777, No. 506-201-202 Union Oil Bldg. Main 2280.

WANTED—TO PURCHASE—
Wanted — Good city, suburban and beach properties in exchange for ranches and cash.
See Mr. Cain or Mr. Irwin,
THE LAWRENCE B. BURCK CO.,
142 S. Spring st. Main 6851. Home 10685.

WANTED— BY OWNER, WELL FURNISHED 10-room house, in good locality, not over $4000; will exchange for the value of 80 acres of very best bottom or land not required to prove up on; must be clear. Address T. B. Box 16, TIMES OFFICE.

WANTED TO RENT: ONE ROOM SIZED for housekeeping, short distance from 9th and Cherry sts., by elderly man; private and gardener, low rent will be paid. Address V, box 32, TIMES OFFICE.

WANTED TO RENT FURNISHED FRIday afternoon, must be reasonable. Address X, box 79, TIMES OFFICE.

WANTED—POSITION AS HOUSEKEEPER by refined woman; can give references; best of care. TIMES OFFICE.

WANTED — TRAINED NURSE DESIRES to rent; we can and will rent yours. Phone 10566.
E. S. ROBINSON, with
FRANK A. LETTON,
328 S. Hill st. Main 9494.

WANTED—WE NEED MORE FIRST-class girls, $4 and up; demand on lady's maid. Phone 8741.

WANTED—POSITION AS CHAMBERMAID or girl; (colored.) can give references. Address X, box 81, TIMES OFFICE.

WANTED—POSITION AS HOUSEKEEPER; experienced; references. Address X, box 76, TIMES OFFICE.

WANTED—WOMAN, MIDDLE-AGED, TO cook, wash and iron; small family; no washing. Call 2000 S. Spring, Room 1.

WANTED — GRADUATE NURSE WISHES position as companion. Address T, box 5, TIMES OFFICE.

WANTED — WASHING, IRONING, CLEANing; experienced woman. Phone Main 8277.

WANTED — PRACTICAL NURSING; CASE or specialty, good care. Phone South 6566.

WANTED — DRESSMAKING BY THE DAY; cleaning and fitting. PHONE 10566.

WANTED—WOMAN WANTS DAY'S WORK. PHONE FIRST.

WANTED — LIGHT HOUSEWORK BY GIRL 14; can stay nights. Phone SOUTH 6566.

WANTED—WORK BY DAY, CLEANING. PHONE 8366.

WANTED—LADIES LOOKING FOR WORK call Pearl

WANTED—
Lot in Los Angeles city property for subdivision. Have cash buyer for such a property if price is right. Submit
J. BURRIS MITCHELL,
F1777, No. 506-201-202 Union Oil Bldg. Main 2280.

WANTED—TO PURCHASE—
Wanted — Good city, suburban and beach properties in exchange for ranches and cash.
See Mr. Cain or Mr. Irwin,
THE LAWRENCE B. BURCK CO.,
142 S. Spring st. Main 6851. Home 10685.

WANTED— BY OWNER, WELL FURNISHED 10-room house, in good locality, not over $4000; will exchange for the value of 80 acres of very best bottom or land not required to prove up on; must be clear. Address T. B. Box 16, TIMES OFFICE.

WANTED — WE WANT AND CAN SELL every lot between Del Rey and Santa Monica Canyon that is a bargain; we have more cash customers than we can supply. List with us, at once. ALLEN & IRWIN, 1507 Trolley, Venice, Cal.

WANTED — TO PURCHASE VACANT apartment-site up to $13,000; small cash payment and balance on second trust deed, subject to loan for building, modern brick apartment. W. N. HOLWAY, 436 California Bldg. M4832.

WANTED—FROM OWNERS ONLY—
IMPROVED AND UNIMPROVED COUNTRY PROPERTY; ALWAYS HAVE BUYERS FOR BARGAINS. CLEAR CITY PROPERTY FOR EXCHANGE.
THE HOGAN CO.,
1162 Trust & Savings Bldg.

WANTED—OUR BARGAIN DEPARTMENT is in position to handle two more real bargains in city property. Having ground floor with window display and a long list of clients; we can move a real bargain in short order. See C. A. PRIES, 327 S. Broadway. A3426. Broadway 5043.

WANTED—TO PURCHASE.

Apartment lot to $20,000; prefer Westlake. Give cash and equity in bungalow, southwest. Prompt action please. See MR. DOBBINS or MR. AKIN, 619 H. W. Hellman Bldg. F1706, Broadway 1425.

WANTED — STRICTLY MODERN RESIdence of ten or eleven rooms; prefer Wilshire section. I will pay as much as $12,000 to $13,000 for a genuine bargain. Owners only need answer.
Address X, box 80, TIMES OFFICE.

WANTED—HAVE CASH FOR BONA FIDE bargains in real estate. Don't answer unless your property will stand closest investigation; owners only.
H. E. BROWN,
926 Union Oil Bldg.

WANTED—TO PURCHASE IN WILSHIRE or Adams Heights district, in October or November, desirable residence 10 to 12 rooms; will rent for six months with privilege of buying; adults only in family. Address X, box 4, TIMES OFFICE.

WANTED—
To Purchase, Real Estate.

WANTED—A BEACH LOT OR LOTS OR with house, between Santa Monica and Del Rey, not more than two blocks from the ocean; for home cash and my $600 equity in good income property in the S.W., paying 6% a year, incumbrance $3000. No commission to pay. Address X, box 61, TIMES OFFICE.

WANTED — TO PURCHASE, IN SOUTH Hollywood, near Vermont ave. and Cole-grove car line, vacant lot to $1500, or absolutely new and modern bungalow, or 7 room house, with glass breakfast room, hardwood floors, etc., to $4000, on terms. R. G. DOW, 2620 S. Hoover. West 1310; 24163.

WANTED — FROM OWNERS, FIRST-CLASS Acreage that is ripe for subdividing; will pay part cash and part clear, city income property. See
H. BARCLAY BROWN,
808 Union Oil Bldg.

WANTED—BUNGALOW, NOT OVER $2500; southwest; have buyer waiting. If you want to sell, list your property; will sell it.
CAMPBELL, STUKEY & ANDERSON,
529 Union Oil Bldg.

WANTED—TO PURCHASE 10 OR 11-ROOM residence between Linden and Wilshire boulevard on Irving or Oxford, not to exceed $12,000. PECK AND FEENELL, 852 South Hill. 60296.

WANTED — TO PURCHASE THREE TO four hundred acres unimproved land within 100 miles of Los Angeles. Must be good land and a bargain. Address X, box 256, TIMES OFFICE.

WANTED — TO BUY A SMALL DOUBLE flat or apartments, bungalow style. Like to pay in Westlake part in part payment; close-in as possible. Address X, box 171, TIMES OFFICE.

WANTED — FOR CASH, ANGELES MESA lot, between 39th and 40th sts., 14th and 16th ave. Give lot number and price. Must be bargain. McCAULEY, 619 New Hampshire st.

WANTED—TO PURCHASE ACREAGE NEAR car; fare, southwest, Vernon ave., west of Main st., preferred; state amount of acreage, location, price and terms. Owners only. Address ZZ, box 66, TIMES OFFICE.

WANTED—HAVE EASTERN CASH BUYer for income property up to $24,000; must be A1 and show actual income; southwest preferred. Owners only. Address X, box 202, TIMES OFFICE.

WANTED — TO PURCHASE, ABOUT ONE acre, part cash with small house, not over fifteen miles from city; can pay down to $600 cash. Address X, box 64, TIMES OFFICE.

WANTED—BEST LOT, SOUTHWEST, THAT spot cash will buy. Give full particulars and cannot deviate; bargain only; owners only. Address X, box 66, TIMES OFFICE.

WANTED—CLEAR LOT TO $1200, WEST OF Main; will give 1912 five-passenger car and cash. PLATTER, 312 H. W. Hellman. A6329, Main 8511.

WANTED—WILL PAY ALL CASH FOR LOT in hayden vicinity realty. Improved or vacant. WOOD-TATUM CO., 846-47 Title Ins.

WANTED—FOR CASH, BARGAIN GROVES, acreage and choice income producing city properties. Cash only.
K. LUNDEEN CO.,
Suites 200 to 224 Central Bldg.,
Sixth and Main sts.

WANTED—TO PURCHASE—
Have client with $3000 cash; want lot, 100x200 to $4000, near Echo Park, nominal improvements.
615-20 MASON BLDG.
Fourth and Broadway.

WANTED—TO PURCHASE, YOUR EQUITY in vacant or improved close-in property and pay you with a brand new 5-room modern bungalow; clear; will assume; owners only. ROBT. D. MOYER, 1200 Central ave.

WANTED—SMALL PIECE OF ACREAGE between Santa Monica and Los Angeles; must be a bargain for cash. W. COFF, 404 Coyle Bldg., 6th and Broadway.

WANTED—GOOD LOT AS PART PAYMENT on 7-room modern Wilshire bungalow; will accept terms on balance. Owners or agents. Address R, box 241, TIMES OFFICE.

WANTED—ACREAGE IN SAN JOAQUIN Valley or suburbs; must have easy water and good soil. Address W, box 128, TIMES OFFICE.

WANTED—TO PURCHASE CHEAP, ROUGH acreage in or near Los Angeles; real estate agents only considered. Box 222, SANTA ANA, CAL.

WANTED—A BARGAIN; HOPE TO UNION, Fourth to Pico; have six customers waiting. ALEXANDER, Delta Bldg., 429 S. Spring.

WANTED — VACANT LOTS, WELL LOcated for bungalows. P. L. HADLOCK, 1215 Security Bldg.

WANTED—GOOD COUNTRY PROPERTY TO sell, or exchange for city.
GEO. A. MURPHY, 407 Security Bldg.

WANTED—
To Purchase, Miscellaneous.

WANTED — CLOTHING, DEAL WITH the Golden Rule Clothing Parlors. Highest prices paid for ladies' and gents' cast-off clothing, evening dresses, full dress, Tuxedos. We absolutely guarantee a square deal. 531 W. 6TH. PHONE Main 2946.

WANTED—CLOTHING. CALL STEVENS. We will pay the highest prices for ladies' and gents' good clothing. Evening dresses, men's dress suits; Tuxedos, trunks, suit cases. A reliable house. 928 W. SIXTH. F7461.

WANTED—LADIES' AND MEN'S CLOTHing, evening wear, full dress, Tuxedos, trunks. We are a reliable house and always pays highest prices. 521 W. SEVENTH ST. Main 8297. F5939.

WANTED—AT ONCE, WE ARE SHORT IN plastic, rifles, and shotguns; if you have one we will pay you whatever it is worth. POLIMER'S GUN STORE, 405 S. Main.

WANTED — TOP PRICES PAID FOR LADIES' AND MEN'S GOOD USED CLOTHING. EVENING DRESSES BOUGHT. 955 S. SPRING. MAIN 626. F7939.

WANTED — GOLDEN RULE CLOTHING Parlors, highest prices paid for ladies' and gents' good clothing, full dress, evening dresses. We guarantee a square deal. 531 W. SIXTH ST. F7775.

WANTED—DIAMONDS, EMERALDS, pearls and jewelry. Any amount. Pay highest cash prices. HARRY REID, 756 Grant Bldg. Phone 11898.

WANTED—TO PURCHASE GENTLEMAN'S ticket to Denver or vicinity, at once or within a month. Address X, box 197, TIMES OFFICE.

WANTED—TO BUY—SECOND-HAND VAULT or safe door. R. J. BUSCH, Second and Broadway.

WANTED — DIAMONDS, OLD GOLD, ANtiques, bought for cash. H. B. CROUCH CO., 317 W. Sixth st.

WANTED — DIAMONDS, PEARLS, JEWelry; pay 50 per more than others. FRITCH-LAUGHLIN CO., 730 Grant Bldg. A3827.

WANTED — CASH PAID FOR FEATHER beds. 754 SAN PEDRO ST. Main 1186.

WANTED — MEN'S CAST-OFF CLOTHING. Highest prices paid. MAIN 8746. A6781.

WANTED—FURNITURE AND HOUSEHOLD goods. L. A. AUCTION AND COMMISSION CO., 421-3 N. Main st. Bdwy. 1967. F1719.

WANTED—THE BEST FINE TONED OLD violin that $10 will buy. Address Y, box 213, TIMES OFFICE.

WANTED GENTS' SECOND - HAND CLOTHING, SHOES AND TOOLS, BEST PRICE PAID. F6971. 104 E. FIRST ST.

WANTED — CASH PAID FOR FEATHER beds. 3427 S. MAIN. Phone South 6566. 60215.

WANTED—TICKET TO CHICAGO OR EAST. Address Box 96, TIMES OFFICE, Pasadena.

WANTED—TO BUY DIAMONDS. R. E. MUSSER, 423 O. T. Johnson Bldg.

WANTED—
Miscellaneous.

WANTED—ALL SUFFERERS FROM RHEUmatism to write me today. For three years I suffered with this painful disease, could not walk and was pronounced incurable. I will tell you, free of charge, how I was permanently cured. MURRAY D. BAYLES, 725 Fremont ave., South Pasadena, Cal.

WANTED—WHY WASTE TIME SELLING A magazine when our solicitors handle practically every magazine published? If you are of neat appearance and can furnish good references, we have an elegant proposition to make you. Call between 2 and 4 today, Room 224 GROSSE BLDG.

WANTED—YOU TO KNOW THAT NINEty-three recipes for jams, marmalade and pickles are in The Times New Cook Book. Now on sale. Price 25c, postage 5c extra.

WANTED — YOU TO KNOW THAT TWO thousand recipes contribute by some of the best cooks in California are contained in The Times New Cook Book. Now on sale. Price 25c; postage 5c extra.

WANTED—TO BUY THE ENTIRE FURNIture of a private residence, want good goods; am no dealer. 59705. BROADWAY 1426.

WANTED — TO BUY OR SELL FOR CASH old-fashioned jewelry, silverware, laces, antiques; also stamp collections. 614 W. 6TH, near Grand.

WANTED—YOU TO KNOW THAT PARKS' NOVELTY STORE has moved from 420 S. Main to 207 Mercantile place. Get our new prices on fishing tackle.

WANTED — PAPERHANGING, PAINTING and tinting, good work, fair prices. Phone BROADWAY 5488.

WANTED—
Furniture.

WANTED — PARTY DESIRES TO PURchase furniture of 5 or more rooms. 1258 S. UNION A——

WANTED—
Miscellaneous.

WANTED—WE PAY THE VERY HIGHEST cash price for all kinds of furniture, household goods, merchandise, etc., any quantity; we also sell on commission and advance cash on consignment. A trial will convince you, and we are always at your service. We have the largest, best-equipped and oldest auction house in the State. REED & HAMMOND, Auctioneers, 747-749 S. Spring st. Tel. Broadway 1302, Home F7342.

WANTED—WE BUY FURNITURE, HOUSE and office furniture, merchandise, carpets, stoves, ice boxes, odd pieces or complete outfits. Prompt attention to Los Angeles or suburban calls. Also buy electric fans, guns, sporting goods, light machinery, etc. We want good FURNITURE and have the SPOTLESS CASH. L. C. SKEELS, 911 S. Main. F7913. Main 3047.

WANTED—WE PAY MORE CASH FOR furniture, household goods, merchandise, etc., than any firm in the city; any quantity. Also sell on commission. Cash advanced on consignments. Largest and oldest established auction house in California. RHOADES & RHOADES, Auctioneers, 820-823 S. Main st. 'Phones F1259, Main 1590.

WANTED—TO PURCHASE THE FURNIture of a private residence for cash in the high grade or low grade; with or without the property. Must have it at once, for cash. Dealers need not apply. From owners direct. Address P F, box 875, TIMES OFFICE.

WANTED — HOUSEHOLD FURNITURE; positively pay highest prices for furniture, rugs, desks, office and store fixtures, bedding, stoves, pianos, trunks and books. Call or write; answered promptly. 1711 MAPLE AVE. 12430 and South 367.

WANTED—WILL PAY CASH FOR HOUSEhold goods, stocks of merchandise, store fixtures, or any personal property. SUGAR-MAN AUCTION & COMMISSION CO., 114-116 Court st., Main 3114, or F4350.

WANTED—WILL POSITIVELY PAY HIGHest prices for office and household furniture; any quantity. MAIN 297. FURNITURE CO., 726 S. Main st. Main 1126.

WANTED — ROLL-TOP OFFICE DESK; give size, condition, location and price; must be a bargain. Address X, box 65, TIMES OFFICE.

WANTED — ROLL-TOP DESK, CHAIRS, files and type machine; must be first-class. Address X, box 887, TIMES OFFICE.

WANTED—FURNITURE IN ANY AMOUNT for spot cash. Will answer all calls immediately; prepared to pay cash and take possession. BROADWAY 1947 and F1719.

TO LET—
Furnished Rooms.

TO LET—
Large rooms; steam heat, hot and cold water, phone; $6 to $8 per week; summer rates in effect May 1. Be get new for reservations, as rates then will be less. Large parlor, lobby and billiard-room. Cool and airy outside rooms for summer at study court-room prices.
ABBOTSFORD INN, 901 S. Hope st.

TO LET—HOTEL ARGONAUT
COR. FIRST AND SAN PEDRO. MAIN 3904.
Hotel thoroughly fireproof; 250 rooms, hot and cold water; free baths; $1.50 and up per week; 50c to $1 per day; $5, $10, $12, $15 per month. Restaurant open; popular prices.

TO LET—
Beautiful corner suite, with private bath; reasonable rent by the month. 307 N. Broadway.
NEW HOTEL BROADWAY.

TO LET—
GORIA APARTMENTS.
$18—Sunny, cheerful corner room with bath, beautifully furnished in mission; social environment, homelike surroundings. Phone 10564. W. PICO, corner Union.

TO LET—2 CONNECTING HOUSEKEEPING rooms, first floor front; newly furnished; gas range and running water; also 2 connecting front rooms on second floor, with sleeping porch. 427 S. FREMONT.

TO LET—WELL FURNISHED ROOM, SUNny and warm, fine outlook in beautiful Westlake district. All home comforts and neat good table, suitable for business men or man and wife. Garage accommodations. Phone 10564.

TO LET — ATTRACTIVE SUNNY ROOM, suitable for two; also single room, west side residence, bath, phone, sleeping porch, piano, walking distance; summer rates. 726 WHITTIER ST. 54451.

TO LET — LARGE SUNNY FRONT PARlor, light housekeeping, suitable for dressmaker; walking distance. Call between 10 and 1. 1211 S. LOS ANGELES ST. Phone 61340.

TO LET—TWO ROOMS FOR TWO GENTLEmen, together, $12; also 3 rooms, furnished or unfurnished, for light housekeeping. Call evenings. Four blocks from First and Broadway. 332½ NORTH OLIVE ST.

TO LET—RARE OPPORTUNITY FOR lady. Large, sunny rooms, private family; home privileges, breakfast given. 729 LAKE ST., near beautiful Westlake Park. Home 10852, Wilshire 1130.

TO LET — 3 CLEAN, QUIET, NEATLY furnished housekeeping rooms, gas range, heater, sink, bath, side entrance; one person $10 per month. 720 S. BUNKER HILL AVE.

TO LET — ROOMS WITH PRIVATE BATH all outside exposure, beautifully furnished; summer rates now on. Call and see them. 207 N. Broadway. NEW HOTEL BROADWAY.

TO LET—ATTRACTIVELY FURNISHED rooms for gentlemen in private apartment, near good table, rates reasonable to right party. 675 CORONADO ST.

TO LET—FOR HOUSEKEEPING, 1 SUNNY furnished rooms, large yard, no objection to school children, $12. 1946 LOS ANGELES ST.

TO LET—TWO BRIGHT SUNNY ROOMS IN the foothills, five cents car fare. 6261 EL-DER ST., Garvanza.

TO LET—2 ELEGANT ROOMS WITH housekeeping privileges, in private family, opposite Westlake Park. References exchanged. PHONE 856694.

TO LET—LARGE AIRY ROOM WITH FIREplace, convenient for light housekeeping. Price $10. 1215 S. FIGUEROA.

TO LET — 3 COSY SLEEPING ROOMS in modern home, close in, reasonable. Will give breakfast. 1241 N. EDGEWARE ST.

TO LET — FURNISHED ROOMS, WITH all modern conveniences, at very reasonabl rent; central location. 207 N. Broadway, NEW HOTEL BROADWAY.

TO LET—3 SUNNY ROOMS, ONE LARGE, one single, in private home to southwest; suitable for either gentlemen or ladies. 1907 W. 20TH ST.

TO LET—BEAUTIFULLY FURNISHED rooms, all modern conveniences. From $4 per week. 207 N. BROADWAY. New Hotel Broadway.

TO LET — ONE, TWO, THREE OR FOUR fine, light, sunny rooms; beautiful high location; with or without housekeeping; very cheap; one fine room for $6. Call Sunday or evenings. 625 VALENCIA ST. Seventh-st. car.

TO LET—4 FINE, FURNISHED ROOMS FOR light housekeeping. 1613 BROOKLYN AVE.

TO LET — MOTEL MORGAN, HOT AND cold water, telephone in every room, with or without bath, rates $3 to $10 per week; EIGHTH and HOPE STS.

TO LET—IN WESTLAKE DISTRICT, AT 818 month; large room adjoining kitchen, newly furnished, bright and sunny, housekeeping privileges. 1029 S. UNION. 54841.

TO LET — REX HOTEL, 316 S. BROADWAY. Rooms $2 to $4 per week, with baths, heat and hot water; central location.

TO LET—LIGHT HOUSEKEEPING ROOMS in private family; walking distance; also bedroom. 405 BIXEL. 55322.

TO LET—NICELY FURNISHED LARGE sunny rooms, $7.50 per month. Gentleman. 130 W. 16TH ST.

TO LET — FURNISHED FRONT BEDroom, quiet neighborhood, gentleman preferred. 267 W. 40TH PLACE.

TO LET — NICELY FURNISHED ROOM, walking distance; rates reasonable. 1229 INGRAM ST. Seventh st. car. Wilshire 2092.

TO LET—FURNISHED ROOMS, LIGHT housekeeping, hotel service, $2.50 up. HOTEL LINCOLN, 207 S. Hill.

TO LET—4 FURNISHED ROOMS, FOR housekeeping, gas, electric lights and bath. Phone EAST 421.

TO LET—CHOICELY FURNISHED 4 ROOMS, centrally located, $20 a month. Phone F5434. Call for 18.

TO LET—IF YOU WANT A GOOD FURnished room in private home, excellent neighborhood, cheap. Phone SOUTH 2240.

TO LET—HADDON HALL HOTEL,
230½ S. SPRING ST.
50c, 75c, $1 per day. $2 to $4 per week.

TO LET — TWO SPLENDID, SUNNY rooms, housekeeping privileges, modern house, in attractive W. Adams district. Adults only. 72811. 3624 BUDLONG AVE.

TO LET — GET ROOMS AT POTTER PARK VILLA, 928 Potter Park.

TO LET—
Unfurnished Rooms.

TO LET — UNFURNISHED ROOM WITH kitchen, $10; steam heat. 1243 W. SIXTH ST.

TO LET—
Flats.

TO LET — 4-ROOM LOWER BUNGALOW flat, modern, $25 per month; water paid. Inquire at premises, NO. 1810 WEST 30TH ST., between Union and Beacon.

TO LET — 6-ROOM FLAT, NEW AND modern; gas range, good car service, beautiful location. Adults only. 1264½ E. ADAMS STREET.

TO LET—
Flats.

TO LET—WESTLAKE DISTRICT.
Elegant corner, 5-room apartment flat in the artistic new shingled building, "Chatsworth Terrace." South exposure. Oak floors, disappearing bed, built-in features, white enameled woodwork in bath and bedrooms, etc. Janitor service. Quiet and exclusive. Apply 936 PARK VIEW ST., corner 10th. West 9th st. car.

TO LET — BEAUTIFUL LOWER FLAT, 6 large outside sunny rooms, reception hall, bath, fireplace, front and rear porches, location 722 W. 11th st.; rent only $40. J. G. CGILVIE, 323 Merchants' Trust Bldg. 207 S. Broadway. Phone M. 5780.

TO LET—128 W. 41ST ST., BEAUTIFUL new upper 5-room bungalow flat; all built-in features; separate entrance, garage, nice part; choice neighborhood; rent $25 mo. Call 4159 S. Main, or
P. J. HUMMEL & CO., Owner,
Main 8541. 423 Central Bldg. F8344.

TO LET—
$25—PARK VIEW, NEAR NINTH STREET.
4 ROOMS AND BATH, UPPER FLAT.
PHONE FOR KEY 54251.

TO LET—
One 5-room lower flat and one 4-room upper flat, beautiful corner on S. Main st., large grounds.
ERNEST BECKER,
A4552, Broadway 1894

TO LET — SUNNY NEW FLAT, 3 ROOMS and bath, at 535 W. 44TH, near Monets-ave. car. Hardwood floors, 3 disappearing beds, bookcase, mantel, mantel, buffet, linoleum in kitchen and bath, gas range, 3 porches, beautiful yard; adults.

TO LET—ELEGANT NEW 4-ROOM BUNGAlow apartment with all modern conveniences, including hot water and furnace heat; quiet, select neighborhood. 2617 S. HILL ST. Phone 24353.

TO LET — UPPER AND LOWER FLAT, 5 and 6 rooms, new and modern, gas range, good car service; beautiful location; adults only. 1379½ E. ADAMS ST.

TO LET—COTTAGE FLAT; UPPER, FIVE rooms and bath; modern; desirable. 1071 W. 23RD ST. Phone Hollywood 1344 mornings for 2 days.

TO LET — HANDSOME NEW 4-ROOM flat, large rooms, closets, high-class neighborhood, convenient to Pico and 14th st. car; $25; references. 1419 BERENDO ST.

TO LET—MODERN SUNNY UPPER FLAT. 5 large rooms, $20; 1036½ Wright st., near Pico and Figueroa. Rent $25 per month. DEVENS, 14465, Broadway 1775.

TO LET — 4-ROOM LOWER FLAT, ALL built-in effects. 1139 EAST 11TH ST., near Central ave.

TO LET—2 UPPER SUNNY FLATS, $25; 2 4-room flats. All newly finished, $25. Apply 1135-1139 S. HOOVER.

TO LET—NEW 5-ROOM FLAT, WALL BEDS, linoleum in bath and kitchen; gas range; walking distance. Adults only. 1253 WEST 19TH ST.

TO LET—1264 KINGSLEY DRIVE, NEW 4-room lower or upper, sunny flat. High, fine residence district. WEST 128.

TO LET—
Furnished Flats.

TO LET—
FURNISHED & UNFURNISHED FLATS IN THE SOUTHWEST; ALSO WALKING DISTANCE.
F. H. REDPATH CO., OWNERS.
"BUILDERS OF BEAUTIFUL HOMES"
SO. 257. 4300 MONETA AVE. 26239.

TO LET — FURNISHED 5-ROOM COTTAGE flat, sleeping porch, furnace, storeroom, garage, everything, up-to-date; ½ block from beautifully lighted Pico car. Call mornings at 1234 ELDEN AVE., or Phone 62861.

TO LET — 5 ROOMS, ELEGANTLY FURnished; linen, silver, etc., complete. Walking distance, high ground, water paid; next to Hotel Ingraham. 2264 ORANGE ST. Open 10 to 4. F. J. HUMMEL & CO., Owner,
Main 8541. 423 Central Bldg. F8344.

TO LET — 1920 S. BONNIE BRAE ST., Westlake district, one beautifully furnished flat, hardwood floors all through, beamed ceilings, buffet kitchen, sleeping porch.

TO LET — 5-ROOM FURNISHED FLAT, comparatively new, sightly location; adults only; walking distance, between Boylston and Bixel. Crown Hill cars. 1249 W. 23D ST.

TO LET — THE NOLEN, 612 W. 18TH, 2 blocks from Broadway; 2 and 3-room suites, completely furnished for housekeeping. $14 to $25.

TO LET—$25.
WESTLAKE APARTMENTS.
427 S. Alvarado.
Elegant 3-room suite, private steam heat, every modern convenience, luxuriously furnished, both phones.

TO LET — MODERN 5-ROOM FURNISHED flat, with bath, wall bed, beamed ceilings and all built-in effects; 10 minutes' walk from Third and Broadway. NO. 141 S. BEAUDRY AVE.

TO LET—CLOSE-IN, CLEAN, COSILY FURnished sunny upper cottage flat, 4 rooms and bath; every convenience; reasonable; adults. 2125 ½ LOS ANGELES ST.

TO LET—5-ROOM FURNISHED SOUTH lower flat. Nice and close in. Adults. Call mornings. 829 VALENCIA.

TO LET — ELEGANTLY FURNISHED large sunny 4-room flat. 6462 S. MAIN. South 7235. Adults.

TO LET — VERY HANDSOME FURNISHED bungalow flat, new and right up-to-date; $125; must be seen to be appreciated. 1342 S. UNION AVE.

TO LET—AT 1404 W. 8TH ST., UPPER 4-room, bright flat; $20. Also 4 clean rooms, residence district; $15; adults. PHONE 72690.

TO LET — VERY SUNNY 3-ROOM LOWER flat, nicely furnished; telephone. Call 772 N. WASHINGTON. 813.

TO LET—5-ROOM FLAT; ALL CONVENIences; desirable location; walking distance. 1215 INGRAHAM. Phone 61797.

TO LET—
Apartments—Furnished.

TO LET—
THE SANTA BARBARA.
423 S. Hope st.
Nicely furnished apartments and single rooms. Vacant today, one apartment, large living room, bedroom and kitchen, large closets, nicely situated, 5 minutes' walk from 5th and Broadway.

TO LET—THE BIXEL APARTMENTS, COMpletely furnished with every modern comfort, all outside rooms in suites of 2, 3 and 4 rooms, from $20 and up. Take First and Sixth street Loop car to 616 BIXEL ST.

TO LET—JUST OPENED—
CEDRIC APARTMENTS.
1304 Westlake ave.
Large, sunny, 2 and 3-room apartments; handsomely furnished; private phone, private garage; $35 up. West 6113; 25641.

TO LET — LAKESHORE APARTMENTS, corner West 8th and Coronado. Summer apartments with private porches, clean and quiet, between Westlake and Sunset Park; best apartments in town for money. Phone WILSHIRE 2000 or 62359.

TO LET—
THE STRATFORD.
Strictly high class apartment hotel, W. 6th and Burlington, 5 minutes' ride from center of city; two blocks from Westlake Park; large verandas; lawn and flowers; tennis courts; 2, 3 and 4-room apartments, completely furnished.

TO LET—
THE LAURIE, 1232 ELDEN AVE.
Phone, West 6211, 62513.
Elegant 2 and 4-room suites; select Westmoreland district, just off Pico; prices very low.

TO LET — DORCHESTER APARTMENTS, 675 Coronado; something you're looking for; commodious, tastefully furnished, private bath, modern, beautiful Westlake Park district; the place to make your home; rates very reasonable. 2 blocks from Broadway.

TO LET—JUST OPENED, SYMONETTE Apartments, 505 E. Pico. Finely furnished rooms, with small kitchen; $18 to $22 monthly; furnace, hot water, phone.

TO LET — TEMPLETON APARTMENTS, 630 Temple st., nicely furnished, sunny, housekeeping apartments, single or en suite, walking distance; reasonable rate.

TO LET — FINE 2 AND 3-ROOM APARTments, private baths, steam heat, disappearing beds, $23 a month and up. 345 N. SOTO STREET.

TO LET — NEW APARTMENT FLATS IN private residence, southwest; well furnished, 2 beds, modern conveniences, lawn and flowers. Address 2242 S. FLOWER ST. Phone 21359.

TO LET—THE TEDFORD,
1217 W. TENTH ST.
Apartments that are different.
Plenty of steam heat and hot water; prices right; walking distance, or W.

Classified Liners.

TO LET—Rooms and Board.

TO LET — WE CATER TO YOUNG PEOPLE. Why not enjoy life at Bellevue Terrace, 9th and Figueroa sts., where the shopping district is only 5 minutes, where it's cool and shady, with beautiful grounds and gardens, where the table is fine and you enjoy yourself? Dancing, card parties, pool-room. American plan, $30 per month and up for one, and $55 and up for two in a room. Phone MAIN 448, F6291.

TO LET—PARTIES LOOKING FOR ROOM and board call at this office. Services absolutely free. Our confidential directory will convince you that we represent homes of the best people who desire only such persons as you would accept in your own home. BRITTON-WHITE COMPANY, F6278. 609 Merchants Trust Bldg.

TO LET—FURNISHED ROOM AND BOARD for gentlemen, in refined private family, on Ardmore ave. Every modern convenience. Take Western ave. car. PHONE WILSHIRE 624.

TO LET — LARGE BEAUTIFUL ROOM with board, suitable for 2 people, in a first-class home. 740 HARTFORD AVE. Walking distance. Phone 54048.

TO LET—ONE DOUBLE ROOM AND ONE suite of rooms, private bath, excellent table board, handsome private home. 1224 ORANGE ST.

TO LET—AT WESTLAKE, NEWLY FURnished rooms, private baths, open grates; furnace heat; home cooking. 606 RAMPART ST., corner Seventh. 54178.

TO LET — PLEASANT SUNNY FRONT room with board; close to 2 best car lines. 928 W. WASHINGTON. Phone 52207.

TO LET — ROOMS WITH BOARD, TWO blocks o fbeach; sleeping porch. 825 S. UNION. Phone 56608.

TO LET—AT THE MERTON, GOOD ROOMS, fine table; low rates. 407 S. FIGUEROA.

TO LET—Rooms and Board for Children.

TO LET—WANTED—NICE HEALTHY BABY to take care of by day, week or month. Price reasonable. Inquire 417 W. 87TH ST. Phone 52666.

TO LET—ROOM AND BOARD FOR CHILdren, by a nurse. 1126 E. VERNON ST.

TO LET—Houses.

TO LET—

HOUSES.

EVERY FURNISHED AND UNFURNISHED PROPERTY IN THE CITY.

SMALL OR LARGE,

AT LOWEST RENTS OBTAINABLE.

Our free rental bulletin

Map of City

and

INFORMATION BUREAU

MAKES HOUSE HUNTING MUCH EASIER.

WRIGHT, CALLENDER & ANDREWS CO., 402 S. HILL ST.

TO LET—ON FOR SALE—BEAUTIFUL 10-room house in West Hollywood; hardwood floors, Mission mantels and fireplaces, beamed and panel ceilings, sleeping porch, garage, fruit trees, shrubs, lawn garden; charming view of mountains and valley. ROOM 625, 453 Broadway. Phone 54154 after 3 p.m.

TO LET—UNFURNISHED AND FURNISHED houses; 100 6-room houses; 100 7-room houses; 100 8-room houses; all located in the best part of city. Come early and take your choice. SEA BOARD REALTY CO., Ninth Floor, Exchange Bldg., Third and Hill sts.

TO LET—BEAUTIFUL NEW, MODERN WILshire residence, 11 rooms, furnace, fireplaces, reception-rooms and sleeping porch; large corner lot; lawn, flowers, shrubbery; view; 3-car garage, rent $75. Call forenoons, 204 S. OXFORD. Western ave. car. 74289.

TO LET — BEAUTIFUL 8-ROOM, RESIdence, Westlake district; four bedrooms, large sleeping porch; fine neighborhood; lawn, flowers, fruits, etc. RUDDT ROSS, 636 Byrne Bldg. A4092.

TO LET—NEW 7-ROOM MODERN BUNGAlow, all built-in features, close to direct car lines to Main, Spring, Fifth, Fitzroy and Park, near Sunset Blvd.; references required; rent $35. Phone OWNER, A2222; Broadway 1235.

TO LET—NEW 6-ROOM COTTAGE, BATH, gas, electricity and heater, close in, 32nd and Trinity, near Maple and Pico; owner on st. care. Rent $18, water paid. PHONE 26272.

TO LET—CLOSE-IN ON TEMPLE ST., $18, with water, 3-room cottage, near Frees-mont ave. Rear of store. Newly painted and papered; 2 blocks southwest, near university. Gas for cooking, garden growing, $2 month. BROCKMEIER, 22 North Broadway. Room 21. A3678.

TO LET—GOOD 5-ROOM HOUSE AT 1807 W. 32nd st., 2 blocks University car; 2 blocks station of Jefferson st.; rent $17.50 per month. To see it, then see owner, 424 CONSOLIDATED REALTY BLDG.

TO LET — COTTAGE AT 122 WEST 94TH st., nearly papered and painted throughout. Rent $21.50, water paid. Inquire at premises.

TO LET—6-ROOM HOUSE, UNFURNISHED, in rear. Call for key at 1219 IROLO ST.

TO LET—A NEAT 4-ROOM COTTAGE IN good Westlake district; adults only. Key at 538 W. 12TH. Phone 21294.

TO LET — 5-ROOM BUNGALOW, NEW, never occupied, south and west of Main. GEO. W. WILSON, 321 Union Oil Bldg. F6320, 54054.

TO LET — $18, NEW 5-STORY HOUSE, 7 rooms, thoroughly modern in every respect. Lorena st. See H. V. HENRY, 565 S. Spring street.

TO LET — CLOSE-IN, HIGHLAND PARK, modern 5-room bungalow, $19; also 4-room house, $8. SPARLING, 600 American Bank Bldg. A3361; Main 8143.

TO LET — MODERN 8-ROOM RESIDENCE, garage, on high ground, corner 16th and Hilliard ave. Adults. Rent $42.50. OWNER, 54041.

TO LET — 6-ROOM MODERN STORY and a half bungalow, gas range, hot water, fruit trees, flowers, 2 car lines. 1821 W. 37TH ST., University car.

TO LET — ONE LARGE NICELY FURnished country room in private home or two connecting rooms, to a gentleman only; rent reasonable to right party. 1541 W. 8TH ST.

TO LET—A MODERN 6-ROOM HOUSE, 4422 Orchard ave., $25 per month; water paid. Call owner WILSHIRE 804.

TO LET—SOUTHWEST; MODERN 6-ROOM 2-story house; 3 sleeping rooms; all conveniences; close to car line. PHONE WEST 6218.

TO LET—6-ROOM COTTAGE, BATH, ELECtricity and gas, flowers, fruit trees and garden. 1366 W. 36th Place; $20 per month. Call A4135, BROADWAY 1134.

TO LET—$25, MODERN 5-ROOM BUNGAlow, good condition, near car line. 4226 HALLDALE. Phone 77117.

TO LET — 8-ROOM COTTAGE, FINE neighborhood, good car service, GUARANTY PIPE LINE CO., Broadway 2226; A3415.

TO LET—SAVE TIME AND MONEY; A complete list of desirable houses at your service. Consult our Rental Dept.

P. J. HUMMEL & CO.,

Main 2561. 423 Central Bldg. F6304.

TO LET—UNFURNISHED 6-ROOM MODern bungalow, 1961 W. 23RD ST. Call F1843 for information.

TO LET — A 5-ROOM COTTAGE, MODERN, every convenience, close, in. E. 23rd—st. A3567.

TO LET—NEW 5-ROOM COTTAGE, BATH, gas, city and heater, close in, 32nd and Trinity, near Maple and Pico; owner on st. care. Rent $18, water paid. PHONE 26272.

TO LET—CLOSE-IN ON TEMPLE ST., $18, with water, 3-room cottage, near Fremont ave. Rear of store. Newly painted and papered; 2 blocks southwest, near university. Gas for cooking, garden growing, $2 month. BROCKMEIER, 22 North Broadway. Room 21. A3678.

TO LET—GOOD 5-ROOM HOUSE AT 1807 W. 32nd st., 2 blocks University car; 2 blocks station of Jefferson st.; rent $17.50 per month. To see it, then see owner, 424 CONSOLIDATED REALTY BLDG.

TO LET — COTTAGE AT 122 WEST 94TH st., nearly papered and painted throughout. Rent $21.50, water paid. Inquire at premises.

TO LET—6-ROOM HOUSE, UNFURNISHED, in rear. Call for key at 1219 IROLO ST.

TO LET—A NEAT 4-ROOM COTTAGE IN good Westlake district; adults only. Key at 538 W. 12TH. Phone 21294.

TO LET — 5-ROOM BUNGALOW, NEW, never occupied, south and west of Main. GEO. W. WILSON, 321 Union Oil Bldg. F6320, 54054.

TO LET — $18, NEW 5-STORY HOUSE, 7 rooms, thoroughly modern in every respect. Lorena st. See H. V. HENRY, 565 S. Spring street.

TO LET — CLOSE-IN, HIGHLAND PARK, modern 5-room bungalow, $19; also 4-room house, $8. SPARLING, 600 American Bank Bldg. A3361; Main 8143.

TO LET — MODERN 8-ROOM RESIDENCE, garage, on high ground, corner 16th and Hilliard ave. Adults. Rent $42.50. OWNER, 54041.

TO LET — 6-ROOM MODERN STORY and a half bungalow, gas range, hot water, fruit trees, flowers, 2 car lines. 1821 W. 37TH ST., University car.

TO LET — ONE LARGE NICELY FURnished country room in private home or two connecting rooms, to a gentleman only; rent reasonable to right party. 1541 W. 8TH ST.

TO LET—A MODERN 6-ROOM HOUSE, 4422 Orchard ave., $25 per month; water paid. Call owner WILSHIRE 804.

TO LET—SOUTHWEST; MODERN 6-ROOM 2-story house; 3 sleeping rooms; all conveniences; close to car line. PHONE WEST 6218.

TO LET—6-ROOM COTTAGE, BATH, ELECtricity and gas, flowers, fruit trees and garden. 1366 W. 36th Place; $20 per month. Call A4135, BROADWAY 1134.

TO LET—$25, MODERN 5-ROOM BUNGAlow, good condition, near car line. 4226 HALLDALE. Phone 77117.

TO LET — 8-ROOM COTTAGE, FINE neighborhood, good car service, GUARANTY PIPE LINE CO., Broadway 2226; A3415.

TO LET—SAVE TIME AND MONEY; A complete list of desirable houses at your service. Consult our Rental Dept.

P. J. HUMMEL & CO.,

Main 2561. 423 Central Bldg. F6304.

TO LET—UNFURNISHED 6-ROOM MODern bungalow, 1961 W. 23RD ST. Call F1843 for information.

TO LET — A 5-ROOM COTTAGE, MODERN, every convenience, close, in. E. 23rd—st. A3567.

TO LET—$18, "A SNAP," COSY 6-ROOM, modern place; walking distance; nice neighborhood. Take East Fourth street car. 413 S. GLENN ST.

TO LET — MODERN 7-ROOM HOUSE, wall bed, sleeping porch. 1815 W. FIRST. Phone South 769.

TO LET—$40; NICE LARGE 8-ROOM HOUSE, 6 rooms and bath; best of car service. 1220 W. 39TH ST. 72298.

TO LET—Furnished Houses.

TO LET — UP-TO-DATE 8-ROOM BUNGAlow, nicely furnished; 357 N. TOWNSON; $30.00 per month. Take E. First street car.

TO LET — NICELY FURNISHED 6-ROOM modern house, 2519 S. HOPE, near Adams. Pleasant location.

TO LET—FURNISHED 11-ROOM HOUSE, 178 FORD PLACE, Pasadena. Home phone 685.

TO LET — NICELY FURNISHED 6-ROOM modern house. 2519 S. HOPE, near Adams. Choice neighborhood.

TO LET—FINELY FURNISHED BUNGAlow, nine rooms, every convenience. Call 1986 LA SALLE AVE. Phone 72186.

TO LET—6-ROOM FURNISHED COTTAGE, including piano, water paid, $25. Call 122 EAST 30TH ST.

TO LET — A VENICE 8-ROOM COTTAGE, complete furnished; clean and modern. PHONE 61852, forenoons, city.

TO LET — COMPLETELY FURNISHED 5-room modern residence to desirable adults. 1929 MANHATTAN PLACE. $40 per month. Phone South 7226.

TO LET—ELEGANTLY FURNISHED 6-ROOM bungalow, 1903 W. 23D ST. Call F1042 for information.

TO LET—FURNISHED OR UNFURNISHED 4-room bungalow, up-to-date. Apply 1829 W. ADAMS.

TO LET—6-ROOM BUNGALOW ON CORNER, completely furnished; piano; garage. Take Pico car to Oxford ave., one block south. 2716 ROCKHURST.

TO LET—4-ROOMED FURNISHED HOUSE, modern; no objections to children. 2132 EAST SIDE BLVD. Take Brooklyn ave. car.

TO LET—Furnished Houses.

TO LET—

PORTER-KEEFE CO.,

Main 394. 639 S. Spring st. F2159.

$40—Bungalow 7 rooms, piano, unusually good; close in, choice district, well furnished.

$60—Exclusive Alex. ave., Wilshire district; high ground; extra fine 6 room bungalow.

$75—Westlake district, close in 8 rooms, sleeping porch, garage; exclusive home.

An up-to-date rental department; secure our large free list. Bungalows a specialty.

TO LET—715 IROLO ST., WILSHIRE DIST. Elegantly furnished modern 7-room bungalow, 3 bedrooms, large living and dining-room, den, cabinet kitchen, breakfast room, Oriental rugs, lawn, roses. My own home; will rent to adults from May 1st to October 1st; $55 month. PHONE 62515 for appointment and take Ninth st. car.

TO LET — $75 MONTHLY, RICHLY FURnished solid oak bungalow, immense fireplace, disappearing beds; in an immense private park, surrounded by choice shrubbery and flowers. Highest class. W. Seventh section. Walking distance. Key with MR. GRIDLEY, 1139 W. Seventh st.

TO LET — FURNISHED, 8-ROOM HOUSE and bath, gas, electricity, water paid; 1821 W. Pico; best thoroughfare; best paved, best lighted of city; close-in; $40 in advance. Owner at house mornings, 9:30 to 12:30. Can make appointment by phone WILSHIRE 1982, or by letter to 1820 Ardmore ave. Rent by month or long lease.

TO LET — LADY LEAVING CITY WILL rent for 6 months or one year, 12-room house, furnished; everything new; 2 baths, Ruud heater, furnace, electricity and gas; garage; has never been rented before; can be seen 2:30 to 5:30 p.m. 321 W. 21ST ST. Grand-ave. car. WRIGHT, CALLENDER & ANDREWS.

TO LET—ELEGANTLY FURNISHED 7-room bungalow, home for 1 year; piano, rugs, garage, furnace heat, table and bed linen complete, to right party. No children; liberal reduction during summer months. Inquire 2013 HALLDALE AVE., between 10 and 5 o'clock.

TO LET—A HANDSOME 14-ROOM RESIdence in Westlake district. Suitable for large family or select boarding-house. Strictly modern. Large sleeping porches and garage. Call after 5:30 p.m., 1060 SO. BONNIE BRAE or phone 53889. Either furnished or unfurnished.

TO LET — SOMETHING DIFFERENT; beautifully furnished 3-room and bath, corner bungalow, modern and up-to-date, 2 beds, all built-in features; everything new and clean; front and back porch. University or Third and Los Angeles car to 2074 HALLDALE AVE. Summer rates. Phone 77461.

TO LET—FURNISHED, 5-ROOM, MODERN bungalow, with garage, well furnished, with piano; lots of flowers, fruit trees and shrubs. Fine neighborhood. Close to school and car. Rent very reasonable to right party. Will lease for 5 months or more. 1461 W. 29TH ST.

TO LET—FURNISHED BUNGALOW, SIX rooms, modern, all conveniences; 5c car fare, two car lines, 15 minutes—from Sixth and Main. 719 CLARENDON AVE., Huntington Park. Take Whittier car to Miles. Phone 1.

TO LET—$36 MONTHLY, 5-ROOM BUNgalow, furnished, new, up-to-date in every particular, sightly location, walking distance, something novel in bungalow craft. Key at 1017 FIRST ST. F3717.

TO LET — LARGE 8-ROOM HOUSE, newly furnished; garage, large grounds, suitable for select boarding house or large family. Rent reasonable to a good tenant. Apply on premises, 1239 W. 23RD ST.

TO LET — AN ELEGANTLY FURNISHED modern 7-room bungalow, a complete home, with piano, garage, beautiful flowers and lawn. 1210 W. 41ST PLACE.

TO LET — FOR 2 MONTHS ONLY, 6 FURnished 6-room bungalow, close-in, high; phone, comfortable cottage, clean, $15 a month. West 7th st. car. 1269 INGRAHAM ST. 51907.

TO LET—7-ROOM STORY AND HALF BUNgalow on very high ground, close to two car lines; well furnished; $35 per month. HARRY ANDREWS & CO., 1204-5 Hibernian Bldg.

TO LET — WILSHIRE DISTRICT, FURnished, beautiful 6-room bungalow, Bidelay furniture; Wilton rugs throughout; $40 monthly; no children. 523 ALEXANDRIA AVE. Phone Wilshire 321.

TO LET — $25, NICELY FURNISHED MODern bungalow in S. W. Has hardwood floors, built-in effects, etc. Including wall bed in dining room (making 3 bedrooms.) F4182, MAIN 127.

TO LET — NICELY FURNISHED 8-ROOM residence, best location near Westlake Park. 2721 W. 9th st., near Rampart. PHONE WILSHIRE 1213.

TO LET — FURNISHED 6-ROOM BUNGAlow, South Pasadena, 1 block from Short Line car. Good neighborhood. Thoroughly modern. Reasonable rent to desirable tenants. PHONE 28668.

TO LET—420; PERFECTLY NEW BUNGAlow, 3 rooms and bath, 2 porches; well furnished; open fireplace; strictly modern; adults. Phone 28275. 711 E. WASHINGTON ST.

TO LET — COMFORTABLY FURNISHED, sunny 6-room modern cottage; no children; rent $30. HOME PHONE 72169.

TO LET—NEWLY FURNISHED STORY AND a half 5-room house, piano, adults; walking distance. 453 VICTOR ST. Take Angeleno Heights car. Temple st. car.

TO LET — MODERN FURNISHED HOUSE of 7 rooms, at 1146 Westlake ave.; oak floors, furnace, piano and in perfect condition. Key at 1300 WESTLAKE. Tel. 52260.

TO LET—AN UP-TO-DATE 6-ROOM BUNgalow, completely furnished; everything good and clean, piano, furnace and grate; will lease. Adults only. WEST 6138.

TO LET—COMPLETELY FURNISHED DEsirable 7-room house with piano; 4 large bedrooms; large yard; flowers and fruit trees; delightful home; $45. Will lease 6 months or longer. 1936 TOBERMAN. 21479.

TO LET—NICELY FURNISHED NEW 5-room bungalow, hardwood floors, beamed ceilings, everything complete. Phone WEST 6218.

TO LET—5-ROOM FURNISHED MODERN house, 216 WEST 21ST; rent $30 per month. Key at 180 West 21st. Apply to Harwood. 72639.

TO LET — WESTLAKE, PRIVATE ELEgant home; Flanders 1912 automobile; cottage apartment, 6 rooms. 916 CARONDELET. 52827.

TO LET—NICELY FURNISHED BUNGAlow, 513 W. 42nd st.; rent $27; adults only. Key next door. Call OWNER, Sundays or evenings. 28082.

TO LET — 5-ROOM MODERN COTTAGE, furnished; must be seen to be appreciated. Call for key at 1219 IROLO ST.

TO LET—WILSHIRE DISTRICT, ELEGANT modern, furnished bungalow, 7 rooms, near car. Nice yard, etc. Call 54038.

TO LET—FURNISHED 5-ROOM COTTAGE, with piano, sewing machine, at 2129 W. 30th rent $18. Find key at 87. ANDREWS and JEFFERSON 8778, grocery. Phone 28027.

TO LET — $20; FURNISHED COTTAGE, large yard; walking distance. 1223 W. SECOND.

TO LET — AN 8-ROOM MODERN HOUSE, completely furnished, hardwood floors, furnace, Ruud heater, Oriental rugs, piano. 2734 W. NINTH ST.

TO LET — COMPLETELY FURNISHED, modern 4-room bungalow, close-in, high; $25.00. 713 KENSINGTON ROAD. Angeleno Heights.

TO LET—6-ROOM COTTAGE, FURNISHED, up to date, bath, gas and electricity. 134 W. 32ND ST.

TO LET—5-ROOM HOUSE, HANDSOMELY furnished, $65. 6-room cottage, $27.50. 7-room house, $45. Many others. HOPE REALTY AND INVESTMENT CO., 1004 Trust and Savings Bldg. Both phones.

TO LET—FURNISHED 6-ROOM COTTAGE, 1850 GIRARD ST. PICO and 28th. $1250.

TO LET — 5-ROOM BUNGALOW, ONLY $6 per month, furnished. PHONE 21746.

TO LET — 5-ROOM BUNGALOW, FULLY furnished, by owner. PHONE A4262.

TO LET OR LEASE—Stores, Offices, Business Sites.

TO LET—2 STOREROOMS AT PASADENA ave. and Avenue 66; good location for drug store, grocery, butcher, millinery or other business. Owner, 115 Commercial st. KOHN.

TO LET—DRUG STORE, GROCERY, POOLroom, bakery, cigars, dry goods, notions, racket store, etc., $15, $20, and $25, 1 to 3 years lease. Inquire owner, 537½.

TO LET—3 CHOICE OUTSIDE OFFICES, great bargain. STACY REALTY CO., 401 Pay Bldg.

TO LET—GOOD LOCATION FOR OPTICIAN; reasonable rent. FRED GRANICH, 201 N. Spring st.

TO LET—NICE LOCATION FOR FLOWER stand, front of office building. Inquire at CIGAR STAND, 317 S. Hill st.

TO LET — FRONT ROOM, FIRST FLOOR, for office; also sunny furnished sleeping room, 2d floor. 916 S. BROADWAY.

TO LET—ROOM SUITABLE FOR BARBER or tailor shop. Inquire on premises. 1543 W. WASHINGTON.

TO LET—UPPER FLOOR, ALL NEW, GOOD for office and rooming-house, in the heart of Bakersfield. P.O. BOX 608.

TO LET—REASONABLE; MODERN, LARGE store next to corner Jefferson and Griffith. PHONE SOUTH 459, A3451.

TO LET—DESK ROOM. 330 UNION OIL BLDG.

TO LET — NICELY FURNISHED OFFICE with use of Home Phone; $15. 236-11 FERGUSON BLDG.

TO LET — STOREROOM, 14x70, ON EAST side of Main st., between Second and Third. Apply 720 S. MAIN ST.

TO LET OR LEASE—Stores, Offices, Business Sites.

FOR LEASE—

BROADWAY BUSINESS BLOCK.

NEAR SEVENTH STREET.

BEST LEASE IN CITY.

THIS WON'T KEEP.

We are exclusive agents for the above property, and can give an exceptionally desirable TEN YEAR LEASE.

MEYER & JOHNSON,

F6371; Bdwy. 1228. 332 Security Bldg.

TO LET—

STORE FOR LEASE

Storeroom on west side of Spring street between Sixth and Seventh streets. Can give lease. Rent reasonable. Must be rented.

See

M. W. TRUES,

Manager Leasing Dept.,

PLANIVE-WOODRUFF REALTY CO.,

645 South Spring st.

F6377. Main 8893.

TO LET—

FOR LEASE—

STOREROOM, 629 SOUTH MAIN STREET, 36x75 FEET WITH LARGE YARD IN REAR AND ALLEY ENTRANCE. BEST SIDE OF STREET, REASONABLE RENT.

W. M. GARLAND & CO., 324 P. E. BLDG.

TO LET—FINE CORNER STORE, WEST WASHINGTON ST.

In a neighborhood that needs a good stationery, millinery or house furnishing. M. H. BRIDLE, Real Estate and Rentals, W. Washington and Georgia. 52384. Washington street car passes our door.

TO LET — STORES AT LOFTS IN BUILDINGS, Warehouses and warehouse sites. Will build to suit tenant. Choice close-in sites on long leases. LUNDEEN CO., Suites 209 to 224 Central Bldg., 5th & Main sts. Phones: Main 4628, 60191.

TO LET—VERY DESIRABLE OFFICE, SECond floor, 313 S. BROADWAY. No better location in city. Rent reasonable. Apply to Elevator Operator, or Phone F1429.

TO LET — $9; FINE LARGE, CLEAN, light office, second floor. 119½ S. SPRING. Also suite, $12.50.

TO LET—$15 MONTHLY, FINE STORES. SEE MR. CLOSE, 401 W. SIXTH ST.

TO LET — STORE, FINE LOCATION FOR butcher shop. Apply 1212 WEST 39TH ST.

TO LET—Storage.

TO LET—HOUSEHOLD GOODS PACKED, MOVED, THE BIG RED VANS; SHIPPED, STORED IN CLEAN WAREHOUSE. PRIVATE ROOMS. COAL AND WOOD. BOTH PHONES. SHATTUCK & NIMMO, 108 E. SIXTH ST.

TO LET—THE L. A. VAN, TRUCK & STORage Co.'s private rooms for storage and the largest vans for moving household goods, piano, etc. Warehouses, 614 LINDEN ST., near 18th st. and Central ave. Phone F6373, Main 173. E. H. DUNSTON, Prop.

TO LET—Poultry Ranches.

TO LET — 2½ ACRES CHICKEN RANCH, near Gardena, with 7-room house, good buildings. Plenty water, $18 month. A3223.

TO LET—Pasturage.

TO LET — PASTURAGE. BALDWIN & NELSON BROS. Phone West 3011, West 3002.

TO LET—Beach Property.

TO LET—AT OCEAN PARK, SEVEN-ROOM house, furnished or unfurnished. Wadsworth st., near ocean. MCKEEHEN BROS., 302 Trust & Savings Bldg. F4182, Main 127.

TO LET—$20, MONTH OR YEARLY RATE; 5-room furnished flat; private porch; ocean view. 58 PALOMA, Ocean Park.

TO LET—Farming Lands.

TO LET — 100 ACRES PLOWED, READY. Kaffir Corn; shares. 302 Bryson Bldg. W. L. ARMANTAGE.

TO LET—Miscellaneous.

TO LET — HOUSE IN REAR FOR SHOP or garage. 916 S. BROADWAY.

FOR SALE—Houses.

FOR SALE — 8 ROOMS, ONLY $4100, NEAR Adams and Normandie. No. It is not an error, $4100 is right, and also the location. It is a new home but it is in first-class repair and the lot is worth almost that much. If you are looking for a real bargain see this. Will pay more than 10 per cent. on rental. Auto at your service. M. G. WHITE, 1016 Wright & Callender Bldg. F6366, Main 5769.

FOR SALE—6-ROOM, STRICTLY MODERN bungalow in choice residence section. This house is up to date. I will put in furniture and exchange for clear lot or make offer. Call OWNER after Sunday, West 5694.

FOR SALE—OR EXCHANGE—11-ROOM house, 815 St. Andrews Place. Would consider a smaller house, $3500; balance cash for my equity of $7000, for a quick sale. Phone WILSHIRE 304.

FOR SALE—6-ROOM BUNGALOW, SOUTHwest corner Normandie and Browning; all latest built-in features and cement floor garage; $4450, small payment down. WILSON, 406 Bryson Block. F2457.

FOR SALE—MY NEW HOME, BEAUTIful six-room bungalow, built-in features. Good location. High and grammar schools, next to corner with alley. Small payment down. 1352 W. 42ND ST.

FOR SALE — TERMS LIKE RENT, OR will take lot for part pay. New modern bungalow, 4 rooms and bath, built-in sideboard, fine brick mantel, bargain, $2200, or discount for all cash. STACY, 401 Pay Bldg.

FOR SALE — $2900. IN BOYLE HEIGHTS, 5-room modern bungalow on 2 car lines; lot 40x130 to alley; back yard fenced and in lawn; flowers, shrubs and bearing fruit trees. High location with fine view. Cash $1350. 2945 E. 4TH.

FOR SALE—BIG DISCOUNT IF CASH, AS need the money; new bungalow, 4 rooms and bath. STACY, 401 PAY BLDG. F2115, Main 243.

FOR SALE—5-ROOM MODERN COTTAGE, furnished; lot 40x140; shade and fruit trees, $1500, terms. 3707 PASADENA AVE. Owner.

FOR SALE—MODERN 6-ROOM BUNGALOW and lot, 40x125, $2525, for terms, address C. E. HENSHIE, 1641 E. 20th st.

FOR SALE—TWO FOUR-ROOM COTTAGES on corner lot, just off Sunset Boulevard. 12 minutes from center of town, 5c car fare. Address V, box 13, TIMES OFFICE.

FOR SALE—OWN YOUR OWN HOME. We can sell you new bungalows just like rent; come to us and we will show you. H. L. MILLER & CO., 324 W. 49th st.

FOR SALE—WILSHIRE DISTRICT, $4500; best buy in Wilshire district, 6-room bungalow, hardwood floors, terraced lots. Call WILSHIRE 1495, mornings.

FOR SALE—FURNISHED OR UNFURnished, bungalow home in Wilshire; 4 rooms, furnace. Owner, 243 S. BENTON WAY.

FOR SALE—OWNER HAS SEVERAL 50x125 lots, high ground, restricted tract. Will build 5 or 6-room bungalow to suit your own ideas for $20 down and $25 per month. Address P, box 240, TIMES BRANCH OFFICE.

FOR SALE—$1800, $90 DOWN, $15 A MONTH, nice 5-room modern home, southwest. Don't miss this bargain. COOMBS, 522 Chamber of Commerce.

FOR SALE—BEST MODERN TWO-STORY house on West 30th st. Bank appraisement $6500; will sell on terms. F. L. HADLOCK, Jr., 228 Story Bldg.

FOR SALE—Houses.

FOR SALE—

THESE BARGAINS FOR SALE BY OWNER

A magnificent home, completely furnished, 14 rooms, in exclusive West Adams district; one of the most valuable corners. This home was built just a little over two years ago; interior finished in quarter-sawed oak, an artist was engaged for one year in interior decorations and paintings; finest collection of oriental rugs in State; furniture made to order to correspond with inside finish; cedar closets, 2 bathrooms, billiard-room, living-room, 32x46; will sell this home completely furnished, ready to step into, for $26,000. Can show $30,000 value. Must be seen to be appreciated. For particulars phone 72966, or F6032.

FOR SALE—I have two fine bargains on Euclid Heights; modern cottage, electric lights, telephone, gas, sewer, nice lawn and flowers, hot and cold water; gas range connected, close to three car lines; 15 minutes from Third and Main. We must sell this place at once; any one looking for a nice home cannot afford to miss this bargain. Will sacrifice for $1500 less than cost.

Another bargain in sewer, 150x345½; good house; here is an opportunity for an investment; will sell $1000 less than cost. Call 810 EUCLID AVE., or phone F6035.

FOR SALE—

The only bungalow on Crenshaw Blvd., 5 rooms, hardwood floors throughout; new, modern and up-to-date. One of the swellest bungalows in the city; large garage. Must be sold today. Price $2650. The list price on this property is $3000. Terms to suit.

Boise & Dorman,

House and Lot Department.

CARLIN G. SMITH COMPANY,

202-3-4 Consolidated Realty Bldg.

F6400. Sixth and Hill sts. Main 3053.

FOR SALE—

$100 MAKES YOU THE LANDLORD OF A BEAUTIFUL 5-ROOM BUNGALOW, SOUTHWEST, BETWEEN MOZART AND FIGUEROA.

Hundreds of cosy new home places surrounding and a price of only $2550, $100 cash, $25 monthly. The past few years you've doubtless paid rent for a home, but the other fellow still owns the house. Wouldn't you rather reverse the condition? We certainly make it easy for you. And such a fine interior. Your wife will certainly be pleased. Attractive electric fixtures, gas for cooking. Car line within the block. Up-to-date bath completely equipped. A good, honest-built home with hardwood floors, built-in effects. Call and see the unique arrangement of floor plans. We will be glad to show you the house. We build for less cost and sell for less. See WARREN F. McGRATH, with STRONG & DICKINSON, selling agents for Western Building and Investment Company, 147 S. Broadway. Main 2373. 60186.

FOR SALE—

We have solved the home question for hundreds of rent-payers who had only a hundred dollars to start.

We're going to sell for $2700

A new, magnificent 6-room bungalow home, between Moneta ave. and Figueroa.

$200 cash; $25 per month.

You can pay it off as much faster as you like. The surrounding district is nicely built up with new and closer home places. This home has many built-in features, including bookcases, buffet and mantel, nifty electric fixtures, polished oak floors, cabinet kitchen. Because of our ability to produce best results at most possible cost we furnish a better house than you'd expect for the money. See it. We'll be glad to show you. Our autos and salesmen are ready to fill any appointment with you. You can see the plans first at our office if you wish. See WARREN F. McGRATH, with STRONG & DICKINSON, 147 S. Broadway, selling agents for Western Building and Investment Company. Main 2373, 60186.

FOR SALE — BUNGALOW ON HALF acre lot, six very large rooms, living room 27x18, oak floors, gas, electricity, furnace; easy terms. JOHNSON, owner, F1215.

FOR SALE— $3400

A SACRIFICE. $3400.

ELEVENTH AND GRAND VIEW ST.

2-story, 8 rooms and large reception hall; has good hardwood floors and excellent interior finish; this house was built for a home, not to sell and it is nicely arranged. The rooms are spacious and elegantly finished; there is a built-in fireplace, buffet, linen closets and cabinet kitchen and is in white enamel; screen porch and laundry tubs; sleeping porch upstairs; the wiring features of this house are arranged for greatest convenience and at great expense.

The lot is 50x135 east front and has a fine lawn, flowers, palms, cement walks and driveways, the unimproved lot is worth $2000.

This is in a locality where property is not for sale and on a street completely built up with beautiful homes, and it is real close in. Such an offer as this doesn't last long; you had better take advantage of it now.

THE PROGRESSIVE REALTY CO.,

417 South Hill.

Ask for Phebus or Stone.

60139. Main 201.

FOR SALE— $4000.

WESTLAKE SNAP. — $4000.

ONLY 2 BLOCKS FROM SEVENTH ST.

Beautiful 2-story residence, has eight rooms and spacious reception hall.

Interior finish is the best; hardwood floors throughout (oak) beautiful tile mantel with built-in mirror; large buffet is also very attractive. Cabinet kitchen is up to date. Large screen porch with toilet. Maid's room on first floor, cement basement with gas furnace. Large bathroom with built-in medicine chest and every other convenience; lot is 52x138. has nice terraced lawn and good cement walks, etc. Everything is in splendid condition and up to date.

This is a property that should sell for $7000. Will also sell furniture for half value ($500) this includes piano.

Forced to sell this at once. Do not waste any time else you will miss a wonderful snap.

THE PROGRESSIVE REALTY CO.,

417 South Hill.

Ask for Phebus or Stone.

60139. Main 201.

FOR SALE—

RARE OPPORTUNITY.

ONLY $50 CASH.

GIVES YOU POSSESSION.

Of one of our splendid new 5 and 6-room GUARANTEED BUNGALOWS, located in best part of the city on two 5c car lines, only 20 minutes out. Large, level lots 40x150 to alley; best of soil; all improvements in and paid for; water, gas, electricity and phones. A beautifully built up and restricted district. The houses are of the latest type, substantially built, artistic and cosy. You buy direct from owner and get them at actual first cost. Thus

YOU SAVE $100

and family can own their own home under our liberal terms. Call and see photographs and get full particulars.

THOS. C. BUNDY & CO., owners,

605 S. Hill street.

60005; Main 4393.

FOR SALE—

1138 W. 54TH ST.

THIS MAGNIFICENT 6-ROOM BUNGALOW IS NOT SURPASSED BY ANY IN THE CITY AT THE PRICE. IT CONTAINS EVERY KNOWN BUILT-IN FEATURE, INCLUDING ELECTRIC CLOCK AND SAFE FOR JEWELRY. THE ART GLASS AND ELECTRIC EFFECTS ARE BEAUTIFUL. THE BREAKFAST ROOM WOULD CHARM THE HEART OF ANY WOMAN. BE SURE AND SEE IT. WE HAVE OTHERS IN THE SAME VICINITY, ANY OF THEM CAN BE BOUGHT ON TERMS LIKE RENT, SOME AS LOW AS $150 CASH AND $25 A MONTH.

F. H. REDPATH CO., OWNERS,

"BUILDERS OF BEAUTIFUL HOMES"

SOUTH 247. 4308 MONETA AVE. 58320.

FOR SALE — A MOST BEAUTIFUL NEW home, the very finest view in the county, close to car line, every city convenience, 8 rooms, furnace, bath, garage, beautiful grounds. With or without fine furnishings. Only $3000 cash. I WILL C. PRATHER, 207 S. Broadway, Suite 113.

FOR SALE—Houses.

FOR SALE—

BY OWNER,

JUST FINISHED,

7-ROOM BUNGALOW.

$7000. TERMS.

If you want to buy a home directly from owner and builder read this, then let me show you the house. Large living-room, has massive wood cornice, very handsomely papered walls, quarter sawed oak floor and massive mantel with bracket lights above, and very handsome center lights. The dining-room is paneled to plate rail, and papered above, massive built-in buffet, quarter-sawed oak floor. The den is separated from living-room by very handsomely paneled sliding door, and contains built-in bookcases and desk, and is decorated with very heavy, wall hangings of the newest design, floor quarter-sawed oak. The bedrooms are large, light and airy, finished in white enamel, large closets with windows. Linen closet in hall bath finished in white enamel, linoleum on floor. Kitchen is exceptionally light, with lots of cupboard room. Sanitary drainboard, linoleum floor covering, and finished in white enamel. The breakfast-room is very daintily papered, bright and sunny. Situated in one of the finest bungalow tracts in the city, highly restricted and close to two car lines on east-front lot. If you wish to buy more for your money than you have ever seen before, buy on terms, or for cash, direct from the owner and builder, do not fail to see this. WEST 8804.

FOR SALE—

One of the swellest bungalows on Western ave. near Pico st. Lot cost originally $2000. House cost $4200 to build. Lot today conservatively worth $2000. Owner in the East wires us to sell immediately for $3700. We can arrange terms to suit.

Boise & Dorman,

House and Lot Department.

CARLIN G. SMITH & COMPANY,

202-3-4 Consolidated Realty Bldg.

F6400. Sixth and Hill sts. Main 3053.

FOR SALE— $6500.

The most attractive and artistic Swiss bungal

Classified Liners.

FOR SALE—
Houses.

SALE—
autiful home on Wilshire Blvd., facing Sunset Park.

house is modern in every respect, dern conveniences, consists of large hall, handsome living-room, dining-room, beautiful library, screened porch, toilet, lavatory, large sleeping porch, second floor; large sunny hall, two tiled bathrooms, sleeping porch, living room, large closets. Third floor; two rooms for maid; bath; large hall suitable for billiard room. Basement; laundry, fruit cellar, storage. Large fenced basement, suitable for boarder. Lot 60x165 feet, facing Sunset Park. Lawn and flowers in excellent condition, cement driveway. Owner, by reason of the mountains which will soon be obstructed. Cash value $25,000, will consider an exchange for improved or unimproved property.

BALDWIN STARR,
with
P. SCREIBER, 301 California Bldg.

SALE—
$100 down, $25 per month.
New bungalow.
$2650.
has all modern conveniences with the improvements including an electric wall bed. This is close in and is underpriced.
127 S. Broadway. 415 Mason Opera House.

SALE—
Best buy in the city.
$2600
5-room modern house, hardwood floors, large pergola, coral front, lot 50x150. fine location, West Adams Heights. Price $3000, 1-3 cash, worth $3500. Owner must sell.

UMSTEAD & ROBINSON,
G. T. Johnson Bldg.

SALE — $3500, $250 CASH, BOYD-ST. beautiful new 5-room bungalow, very attractive in design and finish; oak floors throughout; cement walks, front and beam ceilings, paneled walls, mantel, very large swell front built-in buffet; balance $15 month. $3500. 5 ROOMS, BATH, lot 50x150; fine neighborhood; bath, full basement, built-in buffet, kitchen cabinet; all in white enamel; beautifully papered throughout, living room with china closet, cement basement, attractive sleeping porch. W. L. STEVENS, owner, 216-19 Laughlin Bldg. W. 1.

SALE—
TODAY ARE LOOKING FOR AN UP-TO-DATE BUNGALOW; MODERN IN EVERY DETAIL, BRAND NEW; NEVER OCCUPIED; GOOD LOCATION; CONVENIENT TO CAR; RIGHT PRICE. CALL ON OWNER AT 1 EASTERN AVE. FOR PARTICULARS. DON'T FAIL TO LOOK THIS UP.

SALE—AT A BARGAIN, BY OWNER, new 6-room house, only fifteen minutes from center of city; fifteen minutes from Hollywood; modern in every detail; Mission stucco, healthy part of Hancock Park; Modern 10½-story house, built by day labor for my own residence; six rooms, two tile baths, two toilets, sleeping porch, pantry and bath, five clothes presses, all beautifully finished in white enamel, built-in buffet, part cement basement; lot 50 by 140 feet to alley. Owner on premises. 104 W. ADAMS ST., 8 to 10 a.m. I will sell partly furnished if desired.

AT 2308 FOLSOM ST. Phone 6778.

SALE—6-ROOM RESIDENCE, WEST side near Figueroa. Hardwood floors throughout; newly painted inside and out. Large flower garden with lath pergola. Lot 50x252. Price $3600; easy terms. Inquire on premises, 204 W. ADAMS ST., 8 to 10 a.m

Classified Liners.

FOR SALE—
Suburban Property.

FOR SALE—

COUNTRY HOME SITES

IN THE FOOTHILLS.

Let Subdivision Syndicate Profits Earn

Most Valuable Acre Home Place for You.

Here in Los Angeles where the population is increasing continuously there is constantly added value to bare lands, and the transforming of them into beautiful bungalow districts is always highly profitable when the right locations are made.

Subdivision syndicates are usually handled on a private basis, but a public syndicate in which actual home makers and investors both mutually participate has long since been proven by us as the most satisfactory to all concerned.

You ought to make money and you can do so.

But you must begin right.

There are all kinds of depots on the road to success; just use a little horse sense and get your ticket for the right destination.

Are you going to go along, hoping some day you will have a little Foothill spot of an acre or half acre—and as each day goes by and thousands of more homeseekers arrive bare your hope grows more faint.

Read our booklet anyhow. It is so different.

Of course you want that acre in the foothills.

Of course you want it in the protected foothill-top above the fog and the damp night chill—where the spring, summer and autumn evenings can be spent on the front porch. Ah! there is not much angel food like that left hereabouts and you know it.

We have a four-hundred-acre townsite within eleven miles of the Chamber of Commerce building. Over 1200 feet above the sea. Looks not through a pass in the hills, across Glendale and Los Angeles to Catalina Islands. Better than Altadena—equaling or surpassing Redlands and you haven't probably ever seen it.

We can show you how your profits in this, our tenth public syndicate, will earn you an acre, a half acre or a 40-foot villa plot—and just where your home spot has yearned for.

Our autos are ready to take you out. Fifty cents round trip.

Our booklet with maps and details of the plan are ready for you to call or write for. Delay not — real Opportunity never waits. WESTERN EMPIRE VERDUGO ASSOCIATION, 100 Chamber of Commerce Building (ground floor, main entrance.)—Los Angeles.

(Organizers of Waseo, Alpaugh and Clark Colonies and Monte Vista, community near Los Angeles. Publishers of Western Empire Magazine with nation-wide circulation, bringing new population to join you in these sure profit-making projects.)

FOR SALE—

THE OPPORTUNITY OF A LIFETIME.

For investment adjoining shoestring strip.

PANAMA ACRES.

$200, $300, $1200 per acre.

Easy terms if desired—6 per cent. interest. The price is lowest in district, artesian water piped, streets graded, acres ready and staked to cut advantageously into six city lots. Other property now subdivided close by and selling lots at our acreage prices. Within a mile of the terminus of three electric lines our price has been recently refused for acreage. The greatest growth of Los Angeles is directly toward this place. Your investigation will convince you of this great opportunity. Don't delay. Three-fourths of the tract is now sold. You'll soon be too late. Make an early appointment.

WARREN F. M'GRATH,

Sales Manager of Tract for

STRONG & DICKINSON,

Main 2272. 247 S. Broadway. 60125.

FOR SALE — I SUPPOSE THAT YOU heard enough about Van Nuys, but I want to call your attention to the fact that I have 5, 10, 15 or 20 acres of the finest soil in Los Angeles county; good for any purpose or subdivision; only quarter of a mile from car line, $50,000 school, $30,000 boulevard, and adjoining fine homes; for only $400 per acre; good terms. You can't get anything in this vicinity for less than $700 per acre. Must be sold at once. See W. J. MILLIKIN, Manager Suburban Dept., Edward Sherman & Co., 214 Citizens National Bank Bldg., Third and Main.

FOR SALE—

Five-acre snap, just 2800 feet from the yellow car line, in the southwest; water piped throughout, $850 per acre, or $4250 for the five, $1200 down, and the balance in 1, 2, 3 and 4 years. Telephone or call on GUY M. RUSH, 901 Story Bldg.

FOR SALE—BETTER SEE THIS! NEAR Hollywood, 20 acres, all in bearing fruit; $700 per acre. Forty acres, mostly in melons, $250 per acre. Thirty acres, some fruit, small house, good soil; $225 per acre. C. M. NORTHRUP & SON, 844 Title Insurance Bldg. Phone A2764.

FOR SALE—AT BEAUTIFUL BEVERLY Hills, very large choice corner lot, over 1 acre, diagonally across from new hotel building; restrictions $900. Price $25 per front foot. PHONE 57362.

FOR SALE—LITTLE FARMS NEAR Inglewood, good soil, no adobe; plenty water, yellow cars; very easy terms. C. E. RACHEL, with U. S. INVESTMENT CO., 413 S Hill st.

San Gabriel.

FOR SALE—

Are you looking for a good buy in San Gabriel Valley, where you will get good returns? Here are some: 5-acre alfalfa ranch, with young walnuts, 6 rooms and bath, wired for electricity; 2½ ft. cobble foundation, fine barn, tank and house; chicken corrals, gas for cooking, plenty of water; price $4500; will exchange. 13 acres, ½ oranges, Valencias and navels, half budded walnuts; 8-room house and bath, gas, pumping plant, 15-h.p. Stearns engine, well 200 feet deep, estimated proceeds from place this year, $3000; pumping plant cost $2400; all for $22,000; mortgage $4000, at 7 per cent. Part terms. JONES & TAYLOR, 305 Grant Bldg.

Sierra Madre.

FOR SALE — BUNGALOW ON HALF acre lot, six very large rooms, living-room 17x16, oak floors, gas, electricity, furnace; easy terms. JOHNSON, owner, F1216.

FOR SALE — SUPERB HOME SUITE ON Alegria ave., opposite Lewis apartments and grounds, 100 ft. by 205 ft. Near car line. See RALPH F. BERGAN, 1222 Alhan ave., Los Angeles.

Inglewood.

FOR SALE—

SNAP.

2 acres, near Inglewood, a beautiful corner; this is a bargain for $2000 cash, if you are interested. No agents.

Address V, box 221, TIMES OFFICE.

FOR SALE—5-ROOM BUNGALOW ON ½ lease in Inglewood, fireplace, sleeping porch, gas, tight board fence around entire place, barn, chicken corrals, cash $1250. Take Hawthorne car to Tamarack station, go 2 blocks west. Inq. Blanchard. Address V, box 240, TIMES OFFICE.

FOR SALE—8 CHOICE ACRES IN ALFALFA, one block from car line, easy terms. Phone MAIN 4848.

FOR SALE—
Suburban Property.

Glendale.

MONEY TO LOAN ON REAL ESTATE. PARKER & STERNBERG, 29 BRAND BLVD., GLENDALE. PHONE SUNSET GLEN. 46. HOME GLEN. 821.

Alhambra.

FOR SALE — WHITES PLACE AND poultry. New bungalow, 5 rooms, all up-to-date conveniences. New, large, modern poultry houses. Lot 50x300. Lawn, choice fruits. Price reduced to $3000. Really $500 below value. Terms easy, no exchange. Price includes 150 pure line-bred R. I. Reds, Lester Tompkins strain, and 25 choice Anconas; and incubator, brooder, fixtures. Loss of eyesight compels owner to retire at once. Don't overlook this great bargain and nice new home and growing business. Step in, all is ready. Take Alhambra car to Marengo ave., block south. No. 1529 Acacia st., Alhambra. A. B. WHITE, Owner.

Glendale.

FOR SALE— LOT 100x300.

Place set to full bearing lemons, 5-room California house; can be had at a bargain on easy terms. J. R. LOCKWOOD, 327 Douglas Bldg. Call mornings.

HOLLYWOOD—

FOR SALE—BY OWNER, SOME BEAUTIful lots in Huntington Park, with street highly improved. Price $500 and up. No raw acreage to be had at the price I will sell, finished lots on street, well built up for on terms to suit purchaser.

N. A. ROSS,
215-17 Consolidated Realty Bldg.
F2878. Main 1697.

FOR SALE — HOLLYWOOD PROPERTY only. We live there and know values. Call for free maps and folders. C. H. LIPPINCOTT & CO., 611 Pay Bldg., Los Angeles. F6768, Broadway 693. Hollywood Branch office, opposite De Longpre's (east.)

FOR SALE — AN UNUSUALLY CONVENient and modern 6-room bungalow, 20 minutes out on Hollywood car, close to foothills, but no climbing. Splendid view, quiet neighborhood. Very desirable for elderly people. Price $3750. Reasonable terms if desired. Phone HOLLYWOOD 457 for details.

FOR SALE—IN BEAUTIFUL HOLLYWOOD, 7-room 2-story house, located in the choice residence section, north of the boulevard, close to schools and churches. Lot 50x150; all nicely improved. A real snap; only $4800. J. C. KRATZ, 629 Merchants Trust Bldg.

FOR SALE—7-ROOM AND BATH BUNGAlow; hardwood floor; west of Hotel Hollywood and north of Franklin ave.; high and sightly location; not cheap but good terms. PHONE 57641.

FOR SALE — DR. SCHLOESSER, OWNER. Hollywood building sites, bungalows and mansions, 108 E. HOLLYWOOD BLVD. Home 57979.

FOR SALE—
Beach Property.

Wilmington.

FOR SALE — AT WILMINGTON, ONE-half block containing 10 lots, in future business district. This property is worth investigating and a snap at $6750. Inquire of H. S. GOODMAN, 706 Auditorium Bldg. Main 3045.

FOR SALE — LOS ANGELES HARBOR acreage, 135 acres near Harbor boulevard. Will sell in blocks of 10 acres or more. See owner, A. OFF, Wilmington, Cal.

FOR SALE—SEE MY LIST OF LOTS AND acreage before buying, it will pay you; a few choice buys now on hand. DORTON, 211 Grant Bldg.

Ocean Park.

FOR SALE—DO YOU KNOW WHAT IS doing on Marine St? $150,000 improvements before July 1, 2-story brick building. The Broadway of Ocean Park. Buy now before prices advance. Can sell 60 feet under market price for a few days only. See me for Marine st. property. E. S. TOMBLIN, No. 4 Trolley Way, Ocean Park Bank Bldg. Ocean Park.

FOR SALE—CHOICE BEACH PROPERTY at great bargain; 14-room house, elegant, high corner lots, 120x165; finest view, $4000 cash, balance time. STACY REALTY CO., 401 Pay Bldg.

San Pedro.

FOR SALE—

AT SAN PEDRO.

New tract, Pacific Improvement Tract. Facing directly Los Angeles outer harbor and Harbor 1,000 ft. Los Angeles must spend $2,500,000 for improvements and have 140 acres for wharfage, warehouses and general shipping. Outer Harbor Dock Co. are spending $600,000, 2000 ft. of new wharf to be built by the Hawaiian, Australian Steamship Line. Other steamer lines coming. Opening Panama Canal will bring great world electric car service, fine climate; only $400 to $500 per lot; terms, 1-5 cash. Take a chance on a few lots. You are sure to make profit by improvements to come or Panama Canal opens.

GEO. H. PECK & CO.,
202 Lankershim Bldg., Los Angeles.
GEO. H. PECK & CO., J. A. Weidt, manager, Bank of San Pedro, San Pedro, Cal.

FOR SALE—BUSINESS LOT ON 16TH ST., San Pedro, near water front. Great sacrifice. See T. L. KERR, 214 Front Bldg.

Bay City.

FOR SALE— BAY CITY.

Finest residential beach property; perfect climate, safe sandy beach; no undertow; bay boating and bathing; splendid soil; lots discounted to persons building. BAYSIDE LAND COMPANY, 202 Title Insurance Building. Phone Home F1435, or Bay City.

Venice.

FOR SALE — NEW TWO-STORY 12-ROOM double flat building at Nos. 23 and 25 Breeze ave., Venice, with double garage in rear. Beautifully furnished. Price $11,000, including furniture. Easy terms. R. B. STEPHENS, 200 Coulter Bldg. Phone A3027.

Santa Monica.

FOR SALE—FOR SANTA MONICA, OCEAN Park or Venice properties or buildings, see THE GOLDEN WEST HOME BUILDERS, 215 Utah ave., Santa Monica, or 305 Union Oil Bldg., Seventh and Spring sts., Los Angeles.

Long Beach.

FOR SALE—ATLANTIC AVENUE CORNER lot, $500 under price of similar lot sold last week. Also a good residence lot for $250 cash and $10 monthly. C. L. SIMMONS CO., 208 Trust and Savings Bldg., 6th and Spring.

FOR SALE—
Harbor Property.

FOR SALE—

WHY PAY

$400 and up for lots and acres
5 miles from the real harbor?
When $275, $400, $500, $700 and up buys lots and acres
inside Wilmington city limits
and few minutes' walk of water front.
Don't wait a life time for profit
but get it quick by buying
close-in city harbor property.
at less than acreage prices.
The property that sells
and the city that grows
without circus advertising.
Wilmington, Los Angeles' Harbor!

Inquire at harbor realty bargain headquarters, 406 HIBERNIAN BLDG., 4th and Spring. L. A.

FOR SALE—

SAN PEDRO.

The grandest apartment or hotel site in the harbor city, 100x125 feet to alley; the corner of Sixth and Pacific, at a price to double your money in two years; don't fail to investigate this. Price $12,000; cash $7000; mortgage $5000.

P. J. HUMMEL & CO.,
422 Central Bldg., Sixth and Main.

FOR SALE—
Country Property.

FOR SALE—20 ACRES AT $200. FOOTHILL frostless belt. Adapted to lemons. Winter peaches, grapes, vegetables. Subirrigated. Abundant spring water. Level. 4 miles to R. R. 20 miles to Los Angeles. Might subdivide. A. P. WALBRIDGE, 519 Byrne Bldg. Phone F6421, forenoons.

FOR SALE—SUNNYSLOPE, FOUR ACRES of the finest land in the San Gabriel Valley; perfectly level; plenty of water; small house, $4500; easy terms. J. R. LOCKWOOD, 327 Douglas Bldg. Call mornings. Main 210, A4120.

FOR SALE—ON ACCOUNT OF DISAGREEment in partnership, 480 acres near Stockton at $25 per acre; and one of the best improved dairy, hog and chicken farms in the county; easy terms. Address R. L. DARTER, 210 E. Main st., Stockton, Cal.

FOR SALE—OR EXCHANGE; 4½ ACRES oranges, close in, Colton, ready for subdivision, $9000; will take house and lot up to $4000, balance cash or 5-passenger machine. Address X, box 37, TIMES OFFICE.

FOR SALE—32 ACRES FINE ALFALFA land, quarter mile from Stanton, on Santa Ana electric line. Improvements: Small house, large barn, pumping plant; this is a bargain at price $400 per acre. HOME 60159. MAIN 2848. 317 Union Oil Bldg.

FOR SALE—NO. 1 APPLE LAND CAN YET be had from $150 to $250 per acre, 75 miles from Los Angeles. Why pay more? Address X, box 60, TIMES OFFICE.

FOR SALE—
Country Property.

FOR SALE—

RANCHO LA PUENTE.

5-ACRE TRACTS.

$450 AND UP PER ACRE
WITH WATER.

A PART OF THE "LUCKY" BALDWIN LANDS.

It is worth your while to thoroughly investigate the many advantages which our land presents. We know the soil is absolutely the best in the country. We know there is no hardpan under the surface. We know the water supply is abundant and ample for all time.

Permit us to demonstrate these facts to you.

Grow oranges, lemons or walnuts. Raise alfalfa, potatoes and all vegetables. Chickens thrive wonderfully well in this valley, owing to the dryness of the climate.

The only acreage near the big city which will have gas and electricity, and the proposed new electric car line will pass the Rancho.

Both the Salt Lake and Southern Pacific now serving the land.

30-minute ride, 8c fare, by book.

Terms are easy. Write for booklet.

Our machines go every two hours.

Starting W. S. Dahle, Manager Land Dept.,

PURCELL, GRAY & GALE, Inc.,
501 H. W. Hellman Bldg.
Main 8926; Home 10988.
S. F. ROWLAND, Special Agent.

FOR SALE—

INVESTIGATE THIS BEFORE BUYING.

10 acres—6 acres in 3-year-old Valencia oranges, good 6-room house, barn, etc. Water stock. Good location and good buy at $6500.

10 acres—All in 1-year-old Valencia oranges, good sandy loam soil. Price only $3800.

15 acres—Small house and barn, 3 artesian wells, 500 ft. deep; on corner, near electric line. Price $4800.

10 acres—Vacant land; good for oranges, potatoes, corn, etc.; good 5-room plastered house; interest in pumping plant. Price $7000.

20 acres—5 acres in young oranges, 8 acres in alfalfa; 5-room modern house, domestic well, windmill and tank and tank house; 3 horses, cow, all implements; on main road, not far from good town. Price $11,500.

42½ acres—35 acres in alfalfa, remainder in grain; fine flowing well, giving plenty of free water; 5-room house, large barn, etc. On corner and is a bargain at $225 per acre.

For these and other good buys see

ORANGE COUNTY REALTY CO.,
Main 593, A282. 216 Trust & Sav. Bldg.
AND
120 E. Center st., Anaheim, Cal.

FOR SALE—
440 acres alfalfa land. Good soil, 12-in. well, 205 feet deep. Five miniutes' walk from station on main line S. P., in Tulare Co. $75 per acre; long time on deferred payments.

220 acres alfalfa land, ¼ mile from main line S. P. station. A good buy. $80 per acre.

1040 acres income alfalfa property, Poplar district, Tulare county. 740 acres now in alfalfa; 420 acres second season; 220 acres first season. Electric pumping plants supply an abundance of water. 420 acres now cutting about 1½ tons to the acre. A good investment. Will pay big dividends and double in value in next five years.

GEO. P. MILLER,
with
M. E. MILLER CO.,
204 Broadway Central Bldg.

FOR SALE—
One or two acres
Venice Short Line,
close to the car,
finest of views,
on main boulevard.
Only $1250; worth $2000.
This is an opportunity of
a lifetime. We must
have 4 buyers of 3 acres
each, or 8 buyers of 1 acre
and you must act quick.
as I am anxious to build
on 5 acres. One-half cash.
I. WILL C. PRATHER,
207 S. Broadway,
Main 402. Suite 113.
F2743.

FOR SALE—
$45 PER
ONLY $45
ACRE
450 acres of choice water bearing land, in Riverside county, 30 miles out, on good auto road and within one mile of station, on Santa Fe, at $45 per acre. Nominal improvements. ABSOLUTELY THE BEST BUY WE HAVE LISTED THIS YEAR. Prompt action is imperative. See Mr. Shoults or Mr. Akin,
W. H. AKIN,
419 H. W. Hellman Bldg.
F1708, Broadway 1432.

FOR SALE—20 ACRES CHOICE ORANGE or lemon land at Elsinore, with beautiful view of lake, and fronting on auto boulevard; price only $2000 for the 20 acres; this is worth while. See me about it.

5 acres fronting on Lake Elsinore, fine soil, big trees for shade around house; good neighbors; will make you a choice site to spend part of your time fishing, shooting; price only $1000.

MORRIS H. WILSON,
163 S. Main. Pomona.

FOR SALE—WASHINGTON BOULEVARD bargains.
2 acres high, fine soil, view artistic.
2 acres choice home site to Venice.
3 acres oranges and walnuts, house and barn. Worth more.
4 acres improved finest kind of location.
Call and get the prices.
Our agent by Venice car way.
I. WILL C. PRATHER, 207 S. Broadway.

FOR SALE—
Beautiful home, beautiful country, beautiful country.
City home, very large grounds artistic.
A fine new 8-room house, hardwood floors throughout, every detail;
modern and perfect; magnificent view;
finest of homes and grounds surrounding.
Investigate if you want something extra nice at a rare bargain, $6000, half cash.
I. WILL C. PRATHER, 207 S. Broadway.

FOR SALE—A REAL BARGAIN; 20 ACRES, EXCLUSIVE OF ROADS. Good California house, 40x40 rooms, barn, windmill and tank; water piped to house and yards, small family orchard, extra good sandy loam soil; only $250 an acre; adjoining land valued at $450 to $500 an acre. This price holds a few days only; terms, half cash. No trade.
Address BOX 36, Downey, Cal.

FOR SALE—ALFALFA LAND.
200 acres of level land, close to R. R., with large artesian well; No. 1 soil; make a great alfalfa ranch for some one. Bargain at $37.50 per acre; $2000 cash, balance terms. T. A. SHEPPARD & CO., 628-9 Security Bldg.

FOR SALE — JUST 15 MINUTES FROM downtown; 10 acres located in a beautiful district, with an abundance of water; excellent locality for citrus fruits or country home; near good transportation and other city conveniences; $900 per acre; terms. JONES, with W. A. RYON, 204 Broadway Bldg.

FOR SALE—ACRE LOT, STREET WORK done; water, gas, electricity, fine soil; overlooking ocean, excellent car service, 20 minutes from business center, commutation rates, an ideal site for a country home, with all the advantages of the city. Liberal terms. Address X, box 276, TIMES OFFICE.

FOR SALE — 2000 ACRES, IN TULARE county; railroad station on land; 13 big artesian wells; most all in alfalfa and grain; all level; no alkali. Price $45 acre; easy terms.
J. E. GARLICK, P.O. Box 705, Bakersfield.

FOR SALE—GUARANTEED THE CHEAPEST ranch in county, half value, let me prove it. 77 acres, $45,000; income $7000. Walnuts, oranges, fruit, beautiful home, close to city. OWNER A2290.

FOR SALE — WOODED MOUNTAIN ranch, $7500; improved with house, barn, fences; half good farm land. STACY REALTY CO., 401 Pay Bldg.

FOR SALE—220 ACRES AT $15 PER ACRE, terms. Sandy loam; no alkali; ideal citrus and deciduous fruit land. This is worth double the price asked today. DORION, 211 Grant Bldg.

FOR SALE—INTEREST IN ONE ACRE eucalyptus, 900 to 900 trees, 22 feet high, in Mesopee Valley, San Jacinto Range; will sacrifice at once; $225; $20 cash; no agents need apply. Address W. box 66, TIMES OFFICE.

FOR SALE—POSITIVELY THE BEST LITtle ranch you ever saw at $275 per half acre on very easy terms. 25 minutes from Sixth and Spring, four blocks from cars. Good service, best of soil, water and all conveniences near. Snaps like this don't last. Call and see MR. ELLIS, 621 S. Spring st.

FOR SALE—21 ACRES SET TO SOFT SHELL walnuts; 4 for alfalfa between the trees; fine independent pumping plant; perfect soil; best buy in San Gabriel Valley; between Baldwin and Puente, near boulevard; price $10,500; terms.

M. U. BUTTERBAUGH CO.,
620 Trust & Savings Bldg.

FOR SALE—
Country Property.

FOR SALE—

"LITTLE IRRIGATED FARMS."

Isn't it a fact that you have always wanted a little farm so that some day you would be independent? We have made it possible that YOU can become the owner of one of our little irrigated farms on easy terms.

FAIRMEAD COLONY.

Is our new tract of 14,000 acres, divided into little farms of 10, 20, and 40 acres, located on the Southern Pacific R.R., in Madera county, in the center of the

GREAT SAN JOAQUIN VALLEY.

The Fairmead soil is a deep, rich, sandy loam, unexcelled for ALFALFA, GRAPES, FRUIT and VEGETABLES. It is in a district famous for its dairying and hog raising; we have more irrigation water than can possibly be used, ready at hand any hour of the day, and any day in the year. A new town, Fairmead, is building on the land, and is destined to be an important shipping point for this great tract. 1200 acres already sold to experienced CALIFORNIA FARMERS.

EXCURSION.

Join our excursion to Fairmead and see for yourself. The more thorough your examination the better we will be pleased. EXCURSION RATES.

CO-OPERATIVE LAND AND TRUST CO.,
"Lands That Produce Wealth."
557 South Spring st., Los Angeles, Cal.

FOR SALE—

JUST NORTH OF

THE NEW TOWN OF

OWENSMOUTH,

in the

SAN FERNANDO VALLEY.

We have a few choice ten and twenty-acre pieces close to the Van Nuys-Lankershim lands at figures that ought to attract.

$275 TO $350 AN ACRE.

The finest soil in this end of the valley. No adobe, and a citrus fruit land that will stand the test. On the motor car line that runs through Van Nuys and Owensmouth. Station on this property. Finest shipping facilities. Call on us and let us show you this land.

G. H. A. GOODWIN COMPANY,
Members Realty Board,
302 Central Bldg.,
Sixth and Main. Main 7359.
F2150.

FOR SALE—

ALFALFA LAND.

Would you buy a bargain?
Have you $4000 to invest?
We have a client who is developing a large tract of land in Tulare county and needs $4000 cash. He will sell you 80 acres at $70 per acre, first cost of the tract, give you 80 shares of water stock in two irrigation systems and crop the 80 acres into Egyptian corn this season, giving you the crop as a bonus. The crop with good care should pay you $25 per acre. The balance of the tract will be put on the market in 5-acre chunks at $90 to $100 per acre. Our client will return north in a few days. Call and arrange to go back with him.

See Mr. Bravender, with
CUNNINGHAM REALTY COMPANY,
714 Central Bldg.,
Sixth and Main. Bdwy. 1942.
60183.

FOR SALE—OUT WASHINGTON BOULEvard to Venice, finest location of 10 acres at just half actual worth, corner two fine boulevard roads. Only $3000 per acre, only $4000 cash, balance 3 years. If you want to make money investigate and the most cynical will tell you cheap at $1400 per acre. I. WILL C. PRATHER, 207 S. Broadway, Suite 113.

FOR SALE—NEED MONEY TO DEVELOP my land, will sell 25 acres, choice, absolutely frostless lemon land with water and 163 acres foothill land, 75 acres of that can be used for olives, grapes and grain, balance fine pasture; also good spring of water; all for $600; located 46 miles southeast of Los Angeles, near Corona. Address OTTO THOMAS, Corona, Cal.

FOR SALE—240 ACRES SCENIC MOUNtain resort ranch, or gentleman's home, 100 acres partly cultivated, grove of acacia, one hour's ride, 15 miles north of Los Angeles; on good roads, beautiful canyons, timber, soft mountain water, fuel, 2000 feet elevation; camping grounds, buildings, tents, live stock, implements, tools, ideal site for sanatorium. GIRDLESTONE (Owner,) 202 Story Bldg.

FOR SALE—10-ACRE TRACT AT $250 PER acre; 10 shares water stock free. Every acre clean, level land; elevation 1100 feet and situated on main line of railroad adjoining fine little town; short distance from Los Angeles. Electric cars, school, stores and church. Come in and investigate my crop payment plan, then arrange a trip—at my expense—to purchasers. MR. BOYER, Second floor, 621 S. Spring st.

FOR SALE — $4750, 15 ACRES CHOICE ORange, walnut or alfalfa land, 6-room bungalow, good well; on oiled road and electric line, between Garden Grove and Santa Ana.

$1250—5 acres, improved, ¼ block from school, stores and electric line station.

BAIERSKI CO., 205 Bryson Bldg. F5888.

FOR SALE—19 ACRES, IMPROVED RANCH, 4 miles from city limits, south; will give terms; will also take city residence in trade. 215 O. T. JOHNSON BLDG.

FOR SALE — OR EXCHANGE—WANT $650 cash and $2200 worth Southern California good property, for my equity of $2850 in 640 acres stock ranch, part is tillable, stream and water enough to place year round, two miles from good town and railroad station, 16 miles from ocean, San Diego county. Incumbrance on above $1200, can run indefinitely at 7 per cent. NO AGENTS. Address, with particulars, M, box 220, TIMES OFFICE.

FOR SALE—5 ACRES, FULL BEARING walnuts and oranges, out on Washington boulevard, at a bargain; $12,500. Terms.
I. WILL C. PRATHER, 207 S. Broadway, Suite 113.

FOR SALE—FINEST 4 ACRES IN COUNTY, grandest view of city, mountains, and ocean. Close to Venice short line. Close to 5 boulevards. Good roads and sidewalks, fine surroundings at a rare bargain. We have a short option, then price is raised.
I. WILL C. PRATHER, 207 S. Broadway, Suite 113.

FOR SALE — WASHINGTON BOULEVARD and Venice Short Line are our specialties and you can double your money in few months.
I. WILL C. PRATHER, 207 S. Broadway, Suite 113.

FOR SALE—CALIFORNIA LANDS.
Former State Surveyor-General will make accurate appraisement of land in any county. Protect yourself in buying or selling. Correspondence solicited. VICTOR H. WOODS, Chronicle Bldg., San Francisco.

FOR SALE — 197-ACRE FRUIT RANCH, 900 fruit trees, 900 grape vines, other improvements. $25 acre. STACY REALTY CO., 401 Pay Bldg.

FOR SALE—AT SANTA ANA, 10-ROOM house and 3 lots, with garden and orchard of oranges and deciduous fruit trees; two blocks from Courthouse.
Address Y, 1011 N. MAIN, Santa Ana, Cal.

FOR SALE—160-ACRE FOOTHILL RANCH, best soil, pasture, timber, springs, fences, buildings; $16.25 acre. STACY, 401 Pay Bldg.

FOR SALE—5 ACRES RICH SOIL, PLENTY water, flowing well, 6-room house, barn; chicken corrals, windmill and tank; good place, and a bargain, $3600. Terms, or will trade. ARMSTRONG, 413 S. Hill st.

FOR SALE — 320 ACRES, MOSTLY ALL good farm land, $24 acre, worth double. STACY REALTY CO., 401 Pay Bldg.

FOR SALE — SAN LUIS OBISPO AND Santa Barbara county ranches near the coast, where we resided 26 years; also San Joaquin Valley lands. WEST REALTY CO., 420 Union Oil Bldg., L. A., Calif.

FOR SALE — $60 ACRES FINEST ORANGE land, $60 acre. STACY REALTY CO., 401 Pay Bldg.

FOR SALE — 640 ACRES BEST ORANGE land, $50 acre. STACY REALTY CO., 401 Pay Bldg.

FOR SALE—640-ACRE BARGAIN, $24 PER acre, joins the town of Perris; all good land for alfalfa or fruit, subdivision purposes. Owner non-resident; must sell. H. G. KEENE, 503 Bryson Bldg.

FOR SALE — BLACKSMITH SHOP, TWO houses, 2 barns, 40 acres land, on main stage road to Georgetown, $3000. STACY REALTY CO., 401 Pay Bldg.

FOR SALE—
Country Property.

FOR SALE—

NEVER WAS

GREATER OPPORTUNITY.

Never before were you offered an opportunity to own a country estate or small ranch with these remarkable improvements and advantages.

—world's most wonderful $500,000 boulevard
—fast electric railroad service
—millions of dollars in buildings, roads and parkings
—finest soil in the State

VAN NUYS LANKERSHIM LANDS.

CHOICE

10, 20 AND 40-ACRE

TRACTS.

Do not delay. Over 800 shrewd business men, professional men and ranchers have already bought 5 and 10-acre tracts of this rich land. Stake your decision on their judgment and foresight. Only a limited amount of good, close-in land remains, soon it will be all gone. Now is the time to act. Set out your land to fruit or vegetables. This splendid sub-irrigated soil means fortune. Orchards planted last year show exceptional growth—equal to that of twice the period elsewhere. Old adjoining lands peaches and apricots are netting 250 per acre annually. Here's your chance for profits—here's your chance to own a money-making home right at the gates of the city. Some choice subdivisions have just been opened for sale—$225 an acre and up on easy terms. You must act quick. Come out and see for yourself.

Our machines make several trips daily.

JANSS INVESTMENT COMPANY,
Selling Agents,
L. A. SUBURBAN HOMES CO.,
Principals,
611-13 S. HILL ST.
Home 10965. Broadway 2468.

FOR SALE—
WOULD YOU BUY A BARGAIN?
OWNER NON-RESIDENT.

Here's your chance to own a well improved ranch, all level.

240 acres in grain which will yield at least $6000 net this year.

All fenced and cross-fenced.

Large Artesian well, with natural gas piped to house, furnishing light and heat.

Plenty of water for irrigation.

Good 5-room house, one large barn, one blacksmith shop, one separator and separator house, corrals, etc.

27 head of live stock, 100 chickens, some hay in barn; a complete line of farm implements; all in first-class condition.

Stock and tools worth more than $3000.

This ranch is actually worth $50,000.

Our price, $100 per acre, including all stock, tools, crops, etc., with a small cash payment of $15,000 down, balance easy terms.

Remember this is the finest alfalfa land in Tulare county and is located only four miles from the city, and such a bargain will never be offered again.

Excursion $20.80 round trip.

For full information, list of stock, etc., call at this office.

G. H. Hill st.
See A. Wilson, with
C. F. DeWITT.

FOR SALE — ARE YOU LOOKING FOR bargains? Then call on me. San Joaquin Valley lands, in tracts from 80c to $1,000 acres. Sheep ranches, with abundance of water, productive soil. Also stock ranches up to 100,000 acres; also tule lands up to 100,000 acres. Orange land and alfalfa land in tracts to suit. Cut this out and paste it in your book. W. T. KILGROVE, 615 O. T. Johnson Bldg. Both Phones.

FOR SALE—5 TRACTS AT NEWHALL, A1 sandy loam soil, on oil macadam boulevard; one to two miles to station; 30 miles to Los Angeles; with artesian flowing water; $100 to $200 per acre, cash or terms. Any stand place to suit; nothing better for fruit, vegetables, poultry or stock raising. C. C. Needham will accept trades and buy tracts. M. W. ATWOOD, 633 I. W. Hellman Bldg. F7263.

FOR SALE — IMPROVED FARM LANDS, best water right in California, good markets, good roads, schools and churches, any crops or fruit that grow in State, $175 per acre, 1-3 cash, balance 11 years; 5 acres or more. CHAS. M. WORTH, 325 S. Hill.

FOR SALE—
10½ acres close to one of best towns in Southern California, good 7-room house, barn, windmill, 3 acres in full bearing fruit, balance fine fruit and alfalfa land. Price $9500 for a quick sale.
E. SPURLOCK & CO., 221 Central Bldg.

FOR SALE—$75 PER ACRE, HALF PRICE. 20 or 40 acres finest alfalfa land in California, close to railroad, abundant water. Terms $25 per acre cash, balance to suit. HOPE REALTY AND INVESTMENT CO., 1004 Trust & Savings Bldg. Both Phones.

FOR SALE—OR EXCHANGE—SNAP, $10 per acre, 40 acres; orange belt, foothill land, beautiful location, 2000 feet above sea. COOPER, 224 Citizens' National Bank Bldg.

FOR SALE—120 TO 640 FINEST ALFALFA land in great dairy district. Lots of cheap water, easy terms. G. C. ARMSTRONG, 413 S. Hill.

FOR SALE—RANCHES FOR SALE. SEND for list of lands to C. D. ASHBAUGH, Paso Robles, Cal.

FOR SALE — 480 ACRES ORANGE LAND, No better in State. 80 acres. STACY REALTY CO., 401 Pay Bldg.

FOR SALE—THE VERY BEST 20 AND 40-acre subdivision in Southern California; on terms; call and be convinced. DENISON, 709 S. Hill.

FOR SALE — 320 ACRES LEVEL CITRUS land. Soil and protection perfect. $90 acre. STACY REALTY CO., 401 Pay Bldg.

FOR SALE—2000, 157-ACRE RANCH, RICH soil, near postoffice and school, on proposed railroad right of way. STACY, 401 Pay Bldg.

FOR SALE—320 ACRES, 40 ACRES FINE stand of alfalfa, big well and pumping plant; half mile from station, Southern Pacific, $75 per acre, will take bungalow or some good property up to $5000 in trade. Address room 152, HOLLENBECK HOTEL.

FOR SALE—
SNAP; $35 per acre, terms.
Lemon or orange land, level, red soil.
R. L. SACRE, 629 San Fernando Bldg.

FOR SALE — 960 ACRES LEVEL ORANGE land, $90 acre. STACY REALTY CO., 401 Pay Bldg.

FOR SALE — 1120 ACRES LEVEL ORANGE land, $75 acre. STACY REALTY CO., 401 Pay Bldg.

FOR SALE—2200 FOR IMPROVED 160-acre ranch, rich soil and pasture, fine large trees. STACY, 401 Pay Bldg.

FOR SALE — 160 ACRES FINEST CITRUS land, $100 acre. STACY REALTY CO., 401 Pay Bldg.

FOR SALE—52 ACRES, 1¼ MILES FROM station; good alfalfa land; Plenty of water, $2000, terms. G. C. ARMSTRONG, 413 S. Hill.

Orange County.

FOR SALE—
FOR ORANGE COUNTY PROPERTY SEE
ORANGE COUNTY REALTY CO.,
M.5454. A2592. 216 Trust & Savings Bldg.
and
120 E. Center st., Anaheim.

Redlands.

FOR SALE—MODERN 5-ROOM HOUSE, facing Smiley Park, rented $40 month; for quick sale, $4500, a bargain. C. L. SIMMONS CO., 208 Trust and Savings Bldg., Sixth and Spring.

Antelope Valley.

FOR SALE—160 ACRES OF RICH LOAM land, all cleared and ready to plow, suitable for the growing of apricots, apples, pears, grapes, almonds, or wheat; close to school and store; pumping water can be developed. Price $16 per acre. F. P. CHAFFEE, 606 S. Spring st.

Santa Cruz.

FOR SALE — RANCHES, HOMES, ACREage. Free list. WILSON BROS., Santa Cruz, Cal.

IMPERIAL VALLEY—

FOR SALE—THREE MILES FROM IMPErial; 108 acres, fully improved and water stocked; house and summer kitchen. 65 acres in barley, balance will be in corn; deeded land, free from incumbrance. $75 per acre; $2400 cash, balance on time; 5 per cent interest, or trade. Address BOX 382, Imperial, or BOX 31, Santa Monica, California.

FOR SALE—IMPERIAL VALLEY ACRES. No blizzards, cyclones, or droughts. Rich soil, produces big crops grain, alfalfa. Cotton, vegetables and fruits; cheap lands. Now's the time to buy, before prices advance. C U's B4 U Buy, 312 Severance Bldg.

HAMMER'S REALTY CO.

WANTED — IMPERIAL VALLEY ACREage, good soil, with water deeded, or assignment. Write fully. 1302 MOHAWK ST., L. A.

SAN JOAQUIN VALLEY—

FOR SALE—

EXCURSION.

EXCURSION.

SAN JOAQUIN VALLEY.

To see the Sayler Colony; finest tract in "sunny" Stanislaus county; located in the famous Modesto-Turlock irrigation districts, where the land owns the water and costs only $1.25 an acre per year for all you want; raises everything in abundance; greatest dairy land in the State; deep, rich soil, excellent location; none better. Special rates, $14.50 round trip; good for 10 days. Excurs

Classified Liners.

FOR SALE—

Lemon and Orange Groves.

FOR SALE—LARGE LIST OF ORANGE AND LEMON GROVES, IN ALL TRACTS, HAVE AT THE MOMENT SPECIAL BARGAINS. ONE PARTICULARLY VERY BEST ORANGE GROVE IN ORANGE COUNTY, MOSTLY VALENCIAS; WITH TONS OF THE TREES; MUST BE SOLD AT ONCE; CAN SUBSTANTIATE IT. A 20 PER CENT. NET. INVESTMENT. WE HAVE OTHER INCOME PRODUCING PROPERTIES, TEN YEARS' HANDLING ORANGE GROVES AND POMONA VALLEY ESTATE.

J. A. PITCH,
305 S. GARNET AVE., POMONA.
LONG DISTANCE PHONE 3012.

FOR SALE—

ORANGE GROVE BARGAIN.

5 acres, two-year-old Valencias, in strict near Los Angeles and close to Pasadena; excellent soil, cheap water, fine location; house. Price $5000, and only $1000 cash required. We have a large list of the best bargains all districts; some rare bargains in 5 and 10 acres, and some beautiful country homes. If interested, call and see us.

TEMPLE-GEORGE REALTY CO.,
F1206. 217 S. Hill st.

FOR SALE—10 acres to oil or C. Land in one of the best orange districts in Tulare county, near railroad station; price $75 per acre; a snap; will exchange for a party who will improve. For information write or call on H. D. BARNES, Marengo ave., Pasadena.

FOR SALE—
HAVE 13-ACRE ORANGE GROVE NEAR DUARTE, $5,000.
THIS IS A REAL BARGAIN. SEE
ANGELINAS REALTY & INV. CO.,
MAIN 2004. 320 SECURITY BLDG.

FOR SALE—$250. 10½ ACRES IMPROVED walnuts, family orchard, 2 miles from desirable neighborhood. Owner 2054, Route 3, Orange, Cal.

FOR SALE—5 ACRES OF LEMONS, 3 acres bearing, 4-room house; 7½ miles from Pasadena. Phone Home 03982. C. J. KRATT.

FOR SALE—

Poultry Ranches.

FOR SALE—POULTRY RANCH—
acre of the finest ranch property in the state, situated on the electric line, 2 miles outside the city; fully improved; will sell for $400; $25 down and $10 per month. Inquire of B. L. CLOGSTON, 301 Story Bldg.

FOR SALE—CHICKEN RANCH, 8 miles from Lawndale, about 12 miles from Los Angeles; one block from car line; 5 acres, 4-room modern cottage, 16 chicken houses, incubator (3k). 2 chicken houses, shade trees, roses and vines; fine soil and first-class condition; ideal place for a comfortable and quiet home. Price $6000. See W. J. MILLER, Assessor, Room 311, Edward Scherman & Co., 7th Commercial Bank Bldg., Third and Main.

FOR SALE—ARE YOU LOOKING FOR A CHICKEN RANCH? If so I have one that is a bargain; if you want a home, you; improved with 5-room Craftsman and some chicken houses, also a fine car line, southwest; this is a setting for $750, $150 cash, balance $10 per month. Price $2000; $200 cash, balance easy terms.

MR. TOBIAN,
311 Laughlin Bldg.

FOR SALE — LITTLE CHICKEN RANCH, 5 acres for $100 down and $25 a month will build you a nice little home and a half, right on electric car line; chicken houses, etc., go with the place. MORRIS, at 629 S. Hill st.

HOTELS, LODGING-HOUSES—

For Sale, Lease, Exchange, Wanted.

FIRST OFFER—
Best apartment house in Los Angeles for lease, cheap rent; brick building, on Flower st.; clearing $500 per month. Furniture new and first-class; will sell for less than cost; state reason of selling. No agents. Call owner, 2000.

THREE MONEY MAKERS—
9 rooms, on Spring, nearing on 12 rooms, on Broadway, fine business; 18 rooms, on Spring, a sure winner. WE ARE sole agents.
CITY REALTY CO., 703 S. Spring.

FOR SALE—ROOMING HOUSE, 9 rooms, 2 baths, 2 toilets, hot water heat, always full; rent, lease; will take clear property; new; nets $100 per month. This is a bona fide proposition. MR. CLARK, 1 Union Oil Bldg.

FOR SALE—$2000. EQUITY IN 7-room new modern bungalow; corner lot; 50-foot east front; must sell for $1500 cash. ADDRESS L. C. A., Times Office.

FOR SALE—$1000; 7 rooms, 2 toilets, 2 baths, 2 years' lease at $25; a snap for close-in; a bargain at $1000. I have other houses. See this bargain. Owner leaves for East. Full information at 437 S. BROADWAY, 607 W. 4th st., Room 15, Hotel Cecelia.

FOR SALE—ROOMING HOUSE, 9 rooms, corner, brick building, 1 block to dentist, clean and all full of roomers; rent $70 month; price $1000; $300 cash, balance terms. Owner in building, 2nd and Broadway.

FOR SALE—ROOMING HOUSE, 20 rooms, 2 baths, hot water heat, 3 years' lease; must sell. Price $450; $100 cash, balance $15 month. 8 per cent. 327 W. Seventh st.

FOR LEASE — SAVE MONEY; in position to give to responsible party a year lease at exceptional low rent; 20-room brick apartment house; up to date in every detail; location is absolute best; this is the best apartment location in the city. See MR. HARRIS, with owner, 327 S. Broadway.

FOR SALE—I HAVE THE BEST 20-room modern apartment house in the city; new furniture and lease, rent $100 per month; will not sell for less than $1500. This apartment house is in a fine location, walking distance, and is in a high class neighborhood. Address Z, box 87, Times Office.

FOR SALE—30 ROOMS, LOCATED on Olive, close-in; best location in city; cheerful rooms, hot water heat, steam heat, hot and cold water, steam will handle. See DAVIS & RYDER, 601 Story Bldg., Fourth and Broadway.

FOR SALE—24 ROOMS, ON GRADE; all recently tinted, bright and clean; exceptionally well furnished; will sell good lease; $1200 will handle. 628 S. HILL & RYDER, 601 Grant Bldg.

FOR SALE—BARGAIN, BARGAIN, BARGAIN; lease of 78 rooms, on corner; brick building; rent only $300; a money-maker; $1000 will handle it; will sell or trade for clear property. See MR. RYDER, 601 Grant Bldg.

FOR SALE—OUR ROOMING-HOUSE; income bringers, 60 rooms, 2 baths; rent $100; 3 years. Price $1400. PITZER & RACHE, R. S. INVESTMENT CO., 413 S. Hill.

FOR SALE—24-ROOM APARTMENT house in Los Angeles; good location; rents for $100; 3-year lease; price $1,500; terms. Address M, box 247, Times Office.

FOR SALE—NEW 10-ROOM MODERN apartment house, 40 rooms, 4 stores; best corner in the city; rents for $1,000 per month; will sell at a sacrifice. Address M, box 247, Times Office.

FOR SALE—
Furniture and Safes.

FOR SALE—FURNITURE OF 7-ROOM modern house; must sell; $100 cash; bargain. 1000 Westlake Park.

FOR SALE—FURNITURE OF 6-ROOM flat and kitchenware; must sell quick

Classified Liners.

MONEY TO LOAN—
Real Estate and Improvements.

TO LOAN—

"MONEY TO LOAN."
$50,000 AT 6 PER CENT.
PROMPT ATTENTION GIVEN
TO ALL APPLICATIONS.
ROBINSON-CRANE COMPANY,
[illegible] 420 STORY BLDG. M. 6187.

I HAVE THE FOLLOWING AMOUNTS TO loan on city or country property at 6 and 7 per cent.
$500, $1000, $1250, $1500, $2000, $2500, $3000, $3500, $4000, $5000, $6000, $8,000.
Mortgages and trust deeds cashed on short notice.
I have made mortgage loans a specialty for 10 years and have a large clientele who are anxious to loan.
DOLPH T. MITCHEL,
420 Citizens' Nat. Bank Bldg., 3rd & Main.

TO LOAN—

Money to loan at 6 per cent, on improved city and country property. If your mortgage will soon be due, why not be prepared to pay it off and pay less interest than you now pay.
Mortgages and trust deeds bought, contracts purchased.
You have the satisfaction of knowing when you call at this office that your loan will be made if security is sufficient.
M. J. SULLIVAN,
Loan Department.
J. BURRIS MITCHEL,
P1377. 200-201-202 Union Oil Bldg. Main 2280.

$1,000,000 TO LOAN ON REAL ESTATE—
5 to 7 per cent., net, interest.
No appraisement fees.
No delays; no red tape. Any sums desired.
Large and small city loans a specialty.
Southwest residence loans sought.
Improved ranch loans solicited.
Cash for mortgages and deeds of trust.
WE MAKE STRAIGHT BUILDING LOANS.
5 to 6 per cent. on All business property.
7 per cent. on All residence property.
8 per cent. on second grade residence property.
We furnish bungalow plans.
MATTHEWS & MATTHEWS,
The Leading Mortgage Brokers.
329 Douglas Bldg., corner Third and Spring.

MONEY TO LOAN—

AT 6 AND 7 PER CENT.
We make loans on Los Angeles and Suburban Real Estate, vacant or improved.
We loan our own funds and are prepared to do business promptly.
BUILDING LOANS A SPECIALTY.
BUILDING LOANS A SPECIALTY.
CHANDLER, GORE & CO.,
608-6-8 Bradbury Bldg.
P8121. Main 2715.

TO LOAN—MONEY, ON REAL ESTATE.
Large or small amounts.
Long or short time.
First or second mortgage.
We handle our own funds.
Money at once, no waiting.
See us and save time and money.
Mortgages, trust deeds and contracts bought.
NOURSE & COMPANY, 303-304 American Bank Bldg., corner Second and Spring sts.

$5,000,000 TO LOAN—
AT 5 PER CENT.
WRIGHT-CALLENDER-ANDREWS CO.,
REPRESENT
EASTERN MONEY AT 5 PER CENT.
AVAILABLE NOW
ON
CLOSE-IN BUSINESS PROPERTY.
PRIVATE MONEY AT CURRENT RATES
ON
RESIDENCE AND RANCH PROPERTY.
See HENRY W. MELLEN, Mgr. Loan Dept.,
402 S. Hill st. Phones: 10745, Main 3040.

TO LOAN—A. E. HALSEY CO.
$9000 to $50,000.
City Property—Current Rates.
Clyde R. Taylor, Loan Department,
A. E. HALSEY COMPANY,
323-324 Consolidated Realty Bldg.
Main 131. Home P6197.

SHORT TIME LOANS—MONEY SAME DAY.
$50 to $2500; first or second mortgage or contracts; 1 to 12 months; money day you apply; no "brokerage fee;" my own funds; MY RATE THE LOWEST. Mortgages and trust deeds bought.
H. M. CORLETTE,
214 Security Bldg. Corner Fifth and Spring.
P2729. Main 290.

TO LOAN—MONEY.
COME TO HEADQUARTERS
For private money, if you have good real estate security; we have over twenty-five years' local record behind us, and a large list of clients who depend on our judgment and reputation; $500 to $100,000 to loan; we draw papers and save time, trouble and expense.
L. F. DOOLITTLE, with
EDWARD D. SILENT & COMPANY,
Main 686. 408 S. Hill st. 3698.

MONEY LOANED ON REAL ESTATE.
No Appraisal Charges. No Red Tape; No Delays. Private funds always on hand to purchase promptly—
REAL ESTATE MORTGAGES,
TRUST DEEDS,
CONTRACTS.
FRIENDLY AND PERSONAL. P1407.
111 Merchants' Trust Bldg., 2nd and Broadway.

TO LOAN—ON REAL ESTATE.
$150,000
Prefer to loan in amounts
$1000 to $25,000.
City property. Country property.
Ranch loans our Specialty.
No delay. Private money.
MOYER & GILBERT.
A4927. Main 6474. 302 H. W. Hellman Bldg.

SHORT TIME LOANS OUR SPECIALTY—
$25 to $2500—1 to 12 months, secured by first or second mortgage, trust deed or contract. We handle our own funds, charge no commission and give you money at once. LOWEST RATES IN CITY.
PACIFIC LOAN CO.,
502 American Bank Bldg., cor. 2nd & Spring.
P2502. Main 2915.

WE WANT TO LOAN AT ONCE, AT 7 PER cent., the below amounts:
$2000, $5000, $10,000, $50,000 and $12,000.
HOVIS & EVANS, 236-7 Bradbury Bldg.
P2236. Main 9458.

TO LOAN—MONEY.
ANY AMOUNT,
ON CITY OR COUNTRY PROPERTY.
APPLY TO MR. KELLY, LOAN DEPT.,
ROBERT MARSH & CO.,
TRUST & SAVINGS BLDG.,
SIXTH AND SPRING.
HOME 10175. SECOND FLOOR. MAIN 3045.

MONEY TO LOAN — ANY AMOUNT, AT current rates of interest, on any good property.
HORACE L. CUTTER, Mgr. Loan Dept.,
TATUM, WINSTANLEY CO.,
Successors to C. C. C. Tatum,
321-2 H. W. Hellman Bldg., 6th and Spring.
Phones: Main 8, A8317. A7317.

MONEY TO LOAN—
In small or large amounts on real estate security.
Also trust deeds and mortgages bought.
H. STANLEY BENEDICT, 241 So. Hill.
Main 2288. 04288.

MONEY TO LOAN—
Real Estate and Improvements.

MONET TO LOAN—
In sums of from $500 to $50,000 at current rates on first mortgage at a fair valuation of your property.
No charge for appraisement or drawing papers.
CHAS. L. HUBBARD COMPANY,
732 Security Bldg. Fifth and Spring.

MONEY—$100,000 TO LOAN—
IN SUMS TO SUIT. PROMPTLY.
CITY AND COUNTRY PROPERTIES.
LOWEST PREVAILING RATES.
K. LUNDEEN CO.,
230-234 CENTRAL BLDG., 6TH & MAIN.
PHONES, MAIN 4625. 6625.

MONEY TO LOAN IN ANY AMOUNTS.
$100 to $100,000, city or country.
Loan small amounts on vacant lots.
Make quick second mortgage loans.
Mortgages and contracts discounted. J. C. Oliver, Money Lender, 430 Chamber Commerce.

MONEY TO LOAN—
PROMPTLY. LOWEST RATES.
BUSINESS OR RESIDENCE PROPERTY.
VACANT OR IMPROVED.
JONES & AINSWORTH,
228-229 H. W. HELLMAN BLDG.
HOME A6338. MAIN 1268.

TO LOAN—I HAVE $6000 TO LEND ON improved city property at 7 per cent. Will make liberal loans and divide the money to suit. Kindly send me full particulars and I will see the property promptly. Address T, box 62, TIMES OFFICE.

TO LOAN—ON REAL ESTATE, MORTgages, contracts and trust deeds bought. Building loans our specialty. If you have a lot and wish to build, see us. If you want money in any amount, see us. METZLER INVESTMENT COMPANY, 402 Bilicke Bldg. A1445; Broadway 4175.

TO LOAN — IF YOU OWN A GOOD LOT We will take a 3-year mortgage for the price of the home at 7 per cent. Interest. No commission or delay. Plans free.
PERRY-WILLIAMSON CO.,
405-407 Grant Bldg.

MONEY TO LOAN—
$1000 at 7, on improved city.
$1500 at 7, on improved city.
$2000 at 7, on improved city.
$2500 at 7, on improved city.
GEO. A. MURPHY, 407 Security Bldg.

TO LOAN—WE HAVE PLENTY OF 6 AND 7 per cent. money to loan on good real estate building loans. LUSK & KING, 302 Title Insurance Bldg. Main 2846, A4675.

TO LOAN—CITY AND COUNTRY.
$250,000 Mortgages.
$14,000,000 Trust Deeds.
S. R. BARNETT & COMPANY,
321 H. W. Hellman Bldg. A4787, Main 8295.

MONEY LOANED ON REAL ESTATE mortgage security; contracts for sale of real estate mortgages and trust deeds purchased. CHARLES LANTZ, Attorney, 408 Bullard Block.

MONEY TO LOAN—
We have plenty of money on hand to loan on first mortgage real estate security. DAVID BARRY & CO., 716-719 Hibernian Bldg., formerly Union Trust. Ask for Mr. McGregor, Mgr. Loan Department.

TO LOAN—I HAVE $1000 AT 8 PER CENT. also $6000 to $10,000 at 7 per cent. W. H. YOUNG, 202 Johnson Bldg. A3868, Bdwy. 2915.

MONEY TO LOAN—
Loans made on improved city and country property. Applicants wanted.
FREDERICK A. PIERCE.
419 H. W. Hellman Bldg.
Bdwy. 1453. P1768.

MONEY TO LOAN ON FIRST MORTGAGES, on city, suburban and country properties. Interest 7 per cent. Broadway 3127.

INTEREST 7 PER CENT. YEAR ON FURNITURE, PIANOS, REAL ESTATE, ETC.; money same day; we don't tie you down to any particular payment, extending time of payment whenever necessary; pay back when convenient, reducing interest accordingly. DIAMOND AND JEWELRY LOANS A SPECIALTY. Lower rates than elsewhere; same left with Central National or First National banks; we are private parties, loaning our own private funds; loaning especially to those of pride and refinement, treating all matters strictly confidential. IT PAYS dealing with reliable people. Ladies' private room. BOND & CO., 501 Johnson Bldg., Fourth and Broadway. 14237.

LOW RATES— —EASY TERMS.
$10 TO $500.
Loaned on HOUSEHOLD FURNITURE, PIANOS, SALARIES, REAL ESTATE CONTRACTS, ETC. We are organized to LOAN MONEY to honest working people who are in need of temporary help at POSITIVELY the LOWEST RATE in the city.
AVOID HIGH CHARGES FOR LOANS.
GUARANTEE LOAN COMPANY,
COR. S. BROADWAY AND 6TH ST.
ROOM 35.
403½ S. BROADWAY, OR 221 W. 6TH ST.
Entry stairs to second floor.

MONEY QUICK—ON EASY TERMS. PAY US WEEKLY, MONTHLY, ANY WAY.
—Capital $50,000—
INTEREST 1 TO 5 PER CENT.
Loan amounts $5 to $5000.
DIAMONDS, FURNITURE, SALARIES, ETC. DIAMONDS APPRAISED. NO WAITING. DIAMONDS and jewelry kept in Citizens' National Bank department vault; private offices. Established 12 years. Private rooms. Confidential. No delay. Liberal treatment.
KUSEL LOAN CO.,
114-116 STIMSON BLDG., THIRD & SPRING.
Broadway 2126, P2626.

MONEY CONFIDENTIALLY LOANED TO employed. Loans to be paid in installments of 10 cents per day, 75 cents per week or $3 per month. PEOPLE'S LOAN COMPANY, 624 Citizens' Bank Bldg., Third and Main.

MONEY WANTED—
Real Estate and Collaterals.

WANTED—
Principal Secure. Income Assured.
7 Per Cent.
Gilt edge first mortgage secured by new modern and thoroughly up-to-date bungalows in the most rapidly growing section of the west end. All construction the best.
Amounts of $1400 to $4000.
Absolutely safe investments.
Call or write for full particulars.
CARLIN G. SMITH CO.,
302-3-4 Consolidated Realty Bldg.,
Sixth and ...ll Sts. Main 8853.

WANTED—MONEY,
$65,000 on 3400 acres, Sacramento Valley. All under ditch water owned by land. Have bank appraisements. Valued at $170,000. Also land grader's report. Can divide loan as follows:
$25,000 on 1500 acres of above, bank appraisement $75,000.
$12,000 on 600 acres of above, bank appraisement $24,000.
$28,000 on 1400 acres of above, bank appraisement $70,000.
Prefer to deal with principals only, but will deal with representatives. Apply W. H. OBEAR, Monadnock Bldg., San Francisco.

WANTED—MONEY—
$5000—7 per cent., 50x161, having double frontage on 17th and 18th, a few feet east of San Pedro st., 3 houses. Income $61 a month; a good loan; value $10,000
$4600—7 per cent., 2-story 9-room residence, Magnolia near 11th; value.....$9500
$2500—7 per cent., 9 rooms, 2-story house. Rosemont ave., just sold for $4600
$3500—7 per cent., 3-room 2-story house, modern and up to date. Hollywood $5000
HOVIS & EVANS, 236-7 Bradbury Bldg.
P2236. M. 9458.

WANTED—MONEY.
$2500, 7 PER CENT.; 5 years, on lot 160x125, with 7-room 1½-story house, 37th near Main. Conservative value $6000; a good loan.
R. W. MOYER, 904 Frost Bldg.
P3407. Main 1511. Second and Broadway.

WANTED—MONEY—
$1500—7 per cent., new, modern up-to-date bungalow, occupied by owner $3500
$600—8 per cent., 4-room cottage, 49th st., large lot, value $1200
HOVIS & EVANS, 236-7 Bradbury Bldg.
P2236. Main 9458.

WANTED—$2000 ON HIGH-CLASS RESIdence, value $6000; will give 5 per cent. net for 3 years; first mortgage loan, insured for $3000; positively no commission paid. A. E. BARNES, 327 Citizens National Bank Bldg. A3415.

MONEY WANTED—
$2000 on 2 new bungalows, large lots, restricted district; value $7500. 7 per cent., three or five years, first mortgage. 625 UNION OIL BLDG. Main 2343, P1257.

MONEY WANTED—
$25000—7 rooms, southwest, new.
$12000—7 rooms, southwest, new.
$11500—5 rooms, southwest.
ARTHUR FREEMAN, 619 Delta Bldg.

WANTED—FROM PRIVATE PARTY, $650; give trust deed on property worth $5000; mortgage $2500. Phone, J. F. M., 10472, Main 5590.

WANTED—$800; 2 OR 3 YRS., AT 7 PER cent., on corner lots, Wilshire district; cash value, $1600.
RUGBY ROSS, 510 Byrne Bldg. A4602.

WANTED—$750; 5 PER CENT.; 6-ROOM house; 40 acres under cultivation; Chatsworth Park; worth $15,000; good income; fine loan. CHAPPEL, 417 Lissner Bldg.

WANTED—$2500; 7 PER CENT.; LOT 45x178½, side alley; two houses, principal street, Hollywood; value $3075. CHAPPEL, 417 Lissner Bldg.

WANTED—FROM PRIVATE PARTY $5500, 5 years, 7 per cent.; first mortgage; A-1. HARTFORD REALTY, Broadway 5204.

WANTED—$1800, 5 YEARS; PAY TO EIGHT per cent; secured by first mortgage new modern 6-room bungalow, Highland Park. Address X, box 25, TIMES OFFICE.

WANTED—$14,000, GIVE MORTGAGE ON new apt. house, cost $20,000; private party only. J. F. M., 10472, Main 5590.

MONEY TO LOAN—
Salaries and Chattels.

LOANS TO LADIES—
(On their own signatures.)
We have a handsome suite of private offices for their accommodation and they will always receive the most prompt and courteous attention. All loans arranged in payments to suit. Phone P3240. Suite 824 Broadway 675, suite 703 Security Bldg.

QUICK LOANS ON DIAMONDS, JEWELRY, warehouse receipts, life insurance policies, visible typewriters and other personal property. DIAMOND LOANS our specialty. Private office, business strictly confidential. We loan one-third more money than others at positively lowest rates in city. Bank references. FRITCH-LAUGHLIN CO., 370 Grant Bldg., 4th and Broadway.
Phone 12823.

THIS IS OUR BUSINESS—
SALARY LOANS, $15 TO $300 advanced to honest employed people without publicity; no indorser, no publicity; your friends, relatives or employer will never know. Lowest rates. STATE INVESTMENT & LOAN COMPANY, 403 Greene Bldg., Sixth and Spring sts.

SALARY LOANS— SALARY LOANS—
No indorser; no security; no red tape. LOANS MADE ON ONE HOUR'S NOTICE. Your friends or employer never know.
BROADWAY LOAN CO.,
311 Title Insurance Bldg., 6th and Spring sts.

MONEY LOANED SALARIED PEOPLE, women keeping house and others without security; easiest payments; offices in 66 principal cities. Save yourself money by getting my terms first. D. H. TOLMAN, 430 Mason Bldg., Broadway and Fourth.

F. G. WOOD MAKES LIBERAL LOANS ON pianos, furniture, live stock, storage goods, etc. Terms to suit at lowest rates. No removals. Private. A square deal. A call will convince. 1127 SPRING ST., Home 10, Main 8.

FURNITURE LOANS—NO BOTHER, DELAY or PUBLICITY; easy terms, and all the time you want. CLARK & CO., 201 Security Bldg. Phones: P3181, Main 6062.

U. S. LOAN COMPANY.
Makes liberal loans and terms on furniture, pianos, live stock, contracts, at low rates, long time; liberal extensions, confidential. 210 MASON OPERAHOUSE, 127 South Broadway.

SALARY LOANS—SALARY LOANS—
SALARY LOANS—SALARY LOANS.
No indorser, no security. Cheapest rates. Positively no one will know.
THE NATIONAL LOAN CO., 519-520 Bryson Blk., 2nd and Spring sts.

TO LOAN—ON FURNITURE, HOUSEHOLD goods, diamonds and other personal property, in amounts from $25 up; 1 per cent. a month; no delay. Call 525 UNION OIL BLDG.

MONEY LOANED SALARIED PEOPLE, without security; notes, commercial paper and mortgages bought; loans on listed stocks and bonds. TRADERS' EXCHANGE, 321 Bryson Bldg. Phone Broadway 5189. A5809.

MONEY LOANED SALARIED PEOPLE, confidential. F. A. NEWTON, 708 O. T. Johnson Bldg.

LEE BROS., WITH LEE & GILMORE, 129 S. Spring st. Money loaned on watches, jewelry and diamonds. Established in 1888.

DIAMOND LOANS, 1 TO 5 PER CENT.
MONEY LOANED SALARIED PEOPLE without security; confidential; easy payments. 415 HENNE BLDG. Main 6624.

SALARIED MEN AND WOMEN ACCOMmodated without delay or publicity. SOUTHERN CREDIT CO., 411 O. T. Johnson Bldg.

KUSEL, 114-116 Stimson Bldg., 3d and Spring.
DIAMOND LOANS, 1 TO 5 PER CENT.
KUSEL, 114-115 Stimson Bldg., 3d & Spring.

MONEY TO LOAN—
Salaries and Chattels.

IF YOU NEED MONEY QUICKLY
SEE US.
MONEY IN YOUR POCKET IN ONE HOUR.
NEW COMPANY. NEW RATES.
NEW METHODS. NEW TERMS.
Rates far below these heretofore offered. Terms for repayment arranged to suit your convenience. A mutual enterprise organized by eastern men of large means who are satisfied with a small per cent. on their money and in order to place quickly the large fund on hand we offer private loans on the following low rates and easy terms.
5 Pmts. of $1.40 pays $10 loan in full.
5 Pmts. of 2.70 pays 15 loan in full.
5 Pmts. of 3.75 pays 20 loan in full.
5 Pmts. of 4.65 pays 25 loan in full
5 Pmts. of 5.60 pays 30 loan in full.
5 Pmts. of 9.35 pays 75 loan in full.
ONE MONTH FREE.
On all 9 months' loans made this month no payment on interest or principal will be due until June. Other amounts in proportion. Longer or shorter time. If you have ever borrowed before you know how much cheaper this is. Get together all your bills—use our money to pay them off. The cost will be small and the convenience great. Private loans on Furniture, Piano, Live Stock, Storage Receipts, or Personal Property left in your possession.
LADIES MAY EASILY BORROW
ON THEIR OWN SIGNATURE
AT OUR PRIVATE OFFICES.
Telephone Main 8920.
NEW YORK MUTUAL LOAN CO.,
Room 801. Eighth floor,
TITLE INSURANCE BUILDING,
N.E. CORNER FIFTH AND SPRING STS.

MONEY—MONEY—MONEY—

IF YOU ARE WORRIED by small accounts, call on us; we will advise you and supply you with money and take as security a mortgage on your FURNITURE, PIANO, HORSES, WAGONS, BUGGIES and LIVE STOCK, and you can repay us in small weekly or monthly payments.
The security to remain in your possession and your friends need never know.
WE GUARANTEE OUR RATES ARE POSITIVELY THE LOWEST. TRY US AND CONVINCE YOURSELF.
We do not publish misleading rates, nor whisper—neither do we tack on fees or other charges; our methods are clean; liberal discount for payment before due.
If you cannot call, write or phone and our agent will call and explain our plan.
Telephone Main 8920.
CENTRAL LOAN COMPANY,
929 Security Bldg., Fifth Floor.
S. E. cor. Fifth and Spring.

A LOAN FROM US
Saves Money.
If you want money on FURNITURE, PIANO, horses, wagons, live stock or other personal property, without giving up the possession or use of same,
CONSULT FROM US AND SAVE MONEY.
Our plan gives you a definite amount to pay each month, including both principal and interest, and you know just where you stand at all times, and if you find that you can pay before the loan expires you will receive a substantial rebate on the total cost. In this way a loan can be paid off much quicker and cost much less than the customary loans that call for payment of interest only. The reputation we have firmly established with those who know us is
A SQUARE DEAL ALL THE TIME.
FIDELITY LOAN COMPANY,
329 Mason Bldg., 236 W. Fourth, cor. Fourth and Broadway. P3621. Broadway 3127.

INTEREST 7 PER CENT. YEAR ON FURNITURE, PIANOS, REAL ESTATE, ETC.; money same day; we don't tie you down to any particular payment, extending time of payment whenever necessary; pay back when convenient, reducing interest accordingly. DIAMOND AND JEWELRY LOANS A SPECIALTY. Lower rates than elsewhere; same left with Central National or First National banks; we are private parties, loaning our own private funds; loaning especially to those of pride and refinement, treating all matters strictly confidential. IT PAYS dealing with reliable people. Ladies' private room. BOND & CO., 501 Johnson Bldg., Fourth and Broadway. 14237.

LOW RATES— —EASY TERMS.
$10 TO $500.
Loaned on HOUSEHOLD FURNITURE, PIANOS, SALARIES, REAL ESTATE CONTRACTS, ETC. We are organized to LOAN MONEY to honest working people who are in need of temporary help at POSITIVELY the LOWEST RATE in the city.
AVOID HIGH CHARGES FOR LOANS.
GUARANTEE LOAN COMPANY,
COR. S. BROADWAY AND 6TH ST.
ROOM 35.
403½ S. BROADWAY, OR 221 W. 6TH ST.
Entry stairs to second floor.

MONEY QUICK—ON EASY TERMS. PAY US WEEKLY, MONTHLY, ANY WAY.
—Capital $50,000—
INTEREST 1 TO 5 PER CENT.
Loan amounts $5 to $5000.
DIAMONDS, FURNITURE, SALARIES, ETC. DIAMONDS APPRAISED. NO WAITING. DIAMONDS and jewelry kept in Citizens' National Bank department vault; private offices. Established 12 years. Private rooms. Confidential. No delay. Liberal treatment.
KUSEL LOAN CO.,
114-116 STIMSON BLDG., THIRD & SPRING.
Broadway 2126, P2626.

MONEY CONFIDENTIALLY LOANED TO employed. Loans to be paid in installments of 10 cents per day, 75 cents per week or $3 per month. PEOPLE'S LOAN COMPANY, 624 Citizens' Bank Bldg., Third and Main.

MONEY WANTED—
Real Estate and Collaterals.

WANTED—
Principal Secure. Income Assured.
7 Per Cent.
Gilt edge first mortgage secured by new modern and thoroughly up-to-date bungalows in the most rapidly growing section of the west end. All construction the best.
Amounts of $1400 to $4000.
Absolutely safe investments.
Call or write for full particulars.
CARLIN G. SMITH CO.,
302-3-4 Consolidated Realty Bldg.,
Sixth and ...ll Sts. Main 8853.

WANTED—MONEY,
$65,000 on 3400 acres, Sacramento Valley. All under ditch water owned by land. Have bank appraisements. Valued at $170,000. Also land grader's report. Can divide loan as follows:
$25,000 on 1500 acres of above, bank appraisement $75,000.
$12,000 on 600 acres of above, bank appraisement $24,000.
$28,000 on 1400 acres of above, bank appraisement $70,000.
Prefer to deal with principals only, but will deal with representatives. Apply W. H. OBEAR, Monadnock Bldg., San Francisco.

WANTED—MONEY—
$5000—7 per cent., 50x161, having double frontage on 17th and 18th, a few feet east of San Pedro st., 3 houses. Income $61 a month; a good loan; value $10,000
$4600—7 per cent., 2-story 9-room residence, Magnolia near 11th; value.....$9500
$2500—7 per cent., 9 rooms, 2-story house. Rosemont ave., just sold for $4600
$3500—7 per cent., 3-room 2-story house, modern and up to date. Hollywood $5000
HOVIS & EVANS, 236-7 Bradbury Bldg.
P2236. M. 9458.

WANTED—MONEY—
$2500, 7 PER CENT.; 5 years, on lot 160x125, with 7-room 1½-story house, 37th near Main. Conservative value $6000; a good loan.
R. W. MOYER, 904 Frost Bldg.
P3407. Main 1511. Second and Broadway.

WANTED—MONEY—
$1500—7 per cent., new, modern up-to-date bungalow, occupied by owner $3500
$600—8 per cent., 4-room cottage, 49th st., large lot, value $1200
HOVIS & EVANS, 236-7 Bradbury Bldg.
P2236. Main 9458.

WANTED—$2000 ON HIGH-CLASS RESIdence, value $6000; will give 5 per cent. net for 3 years; first mortgage loan, insured for $3000; positively no commission paid. A. E. BARNES, 327 Citizens National Bank Bldg. A3415.

MONEY WANTED—
$2000 on 2 new bungalows, large lots, restricted district; value $7500. 7 per cent., three or five years, first mortgage. 625 UNION OIL BLDG. Main 2343, P1257.

MONEY WANTED—
$25000—7 rooms, southwest, new.
$12000—7 rooms, southwest, new.
$11500—5 rooms, southwest.
ARTHUR FREEMAN, 619 Delta Bldg.

WANTED—FROM PRIVATE PARTY, $650; give trust deed on property worth $5000; mortgage $2500. Phone, J. F. M., 10472, Main 5590.

WANTED—$800; 2 OR 3 YRS., AT 7 PER cent., on corner lots, Wilshire district; cash value, $1600.
RUGBY ROSS, 510 Byrne Bldg. A4602.

WANTED—$750; 5 PER CENT.; 6-ROOM house; 40 acres under cultivation; Chatsworth Park; worth $15,000; good income; fine loan. CHAPPEL, 417 Lissner Bldg.

WANTED—$2500; 7 PER CENT.; LOT 45x178½, side alley; two houses, principal street, Hollywood; value $3075. CHAPPEL, 417 Lissner Bldg.

WANTED—FROM PRIVATE PARTY $5500, 5 years, 7 per cent.; first mortgage; A-1. HARTFORD REALTY, Broadway 5204.

WANTED—$1800, 5 YEARS; PAY TO EIGHT per cent; secured by first mortgage new modern 6-room bungalow, Highland Park. Address X, box 25, TIMES OFFICE.

WANTED—$14,000, GIVE MORTGAGE ON new apt. house, cost $20,000; private party only. J. F. M., 10472, Main 5590.

MONEY WANTED—
Real Estate and Collaterals.

WANTED—MONEY ON FIRST MORTGAGES.
$750—3 years, 8 per cent., on corner lot 80x100, improved with 5-room, mission-style bungalow, with shrubbery and trees and a fine outlook over Silver Lake; location, cor. Ages and Duane sts., Edendale; value $1800.
$1250—3 years, 6 per cent., on lot 40x128, in fine location, in Boyle Heights, with 5-room bungalow; value $2800.
$1400—3 years, 8 per cent., on lot 40x160, on 82nd Place, just off South Park ave., with new 6-room bungalow, with fine outside shimney; cement porch and buttresses; value $2900.
$1400—3 years, 8 per cent., on lot 40x140, on Macee st., near Isabella, with beautiful 5-room bungalow; value $2900.
$1450—4 years, 8 per cent., on lot 40x197, on 82nd Place, just off South Park ave., with new 5-room bungalow; value $2900.
$1500—3 years, 8 per cent., on lot 40x150, on 48th place, near Normandie ave.; value $2900.
$1500—3 years, 7 per cent., on two-flat building renting for $24 per month, on Woodlawn ave. near Santa Barbara ave., valued at $5000.
$2750—3 years, 7 per cent. net, on lot 50x136 on a fine corner on Normandie ave., with fine 9-room house and garage; value $5500.
$4000—3 years, 7 per cent. net, on lot 42x120 on South Park ave., near 42nd st., with new brick automobile garage; value $8000.
$6000—3 years, 7 per cent., on lot 60x116 on Palmer st. near Central ave. and Seventh st.; property is industrial property and backs up to a railroad track, adjoining Pacific Electric shops; improved with two buildings of 7 and 8 rooms, respectively; valued at $12,000.
$100,000—2 to 5 years, 6 per cent., on 1640 acres of land in San Joaquin Valley; level, rich peat land, suitable for alfalfa or beets; now in full crop of barley; pumping plant on land capable of irrigating the entire acreage. Land lies about 3 miles from Southern Pacific main line. Value, $225,000.
OUR MOTTO,
Conservatism, Honesty and Punctuality.
MATTHEWS & MATTHEWS,
The Leading Mortgage Brokers.
329 Douglas Bldg., corner Third and Spring.

WANTED—ON CHOICE INSIDE BUSINESS property, $25,000 and $50,000 at current interest rate. Apply to Mortgage Department, BLACK BROS., 208-9 H. W. Hellman Bldg.

WANTED—
$2400 for three years at 8½ per cent., on 6-room modern cottage and large lot, on Fremont, in South Pasadena, value $6000.
$1500 for three years at Seven per cent., on two large lots and 5-room modern house, Inglewood, value $4000.
$1400 for three years at Seven per cent., on 49th st. 5-room cottage and lot, value $2800.
$1400 for three years at Seven per cent., on 6-room house and lot, No. 280 block, E. 23rd. Mr. Sullivan, Loan Dept.,
With J. BURRIS MITCHEL,
P1377. 200-201-202 Union Oil Bldg Main 2280.

MONEY WANTED—
$16,000 for three or five years, at 7 per cent. Interest payable semi-annually. Security: 320 acres of fine fruit-growing land with water rights and water pipes. Money to be used for planting and further development.
The property is valued at more than ten times the amount of the loan.
See W. F. McINTOSH,
Real Estate and Loans,
608 Title Insurance Bldg.
Established 1884.

WANTED—MONEY—
ON CITY PROPERTY.
CLYDE R. TAYLOR, LOAN DEPARTMENT,
A. E. HALSEY CO.,
323-324 Consolidated Realty Bldg.
Main 131. Home P6197.

WANTED—
FOR SALE
MORTGAGES—MORTGAGES.
$2000—4 years—7 per cent.
$3000—4 years—7 per cent.
$3000—4 years—7 per cent.
We hold three purchase money mortgages that we will sell and will draw 8 per cent. Strictly first-class. Phone us or call on us.
G. H. A. GOODWIN CO.,
325-3 Central Bldg.,
Sixth and Main Sts. Main 7858.

WANTED—
I have sold my house consisting of five rooms, breakfast room and den, on contract. The balance due is $1850, and I am obliged to Colorado to live and wish to dispose of my contract. Will make big discount. See my broker.
MR. SULLIVAN,
With J. BURRIS MITCHELL,
P1377. 200-201-202 Union Oil Bldg. Main 2280.

WANTED—MONEY ON FOLLOWING:
$1200, 6 per cent., 6-yr. cottage; a. w., $2600.
$1400, 7 per cent., 5-yr. cottage; a. w., $2600.
$2000, 7 per cent., W. 37th place, $4600.
$2000, 7 per cent., W. Vernon, near Flower, $6500.
Good loans. Quick action necessary.
P3177. R. W. KINSEY. Bdwy. 326.
819 Trust and Savings Bldg., 6th and Spring.

WANTED—MONEY.
$700 at 8 per cent., 2 lots, Huntington Park, value $1500.
$2500 at 7, 7-room bungalow, S.W.....$5000
$4500 at 7, 10-room, Westlake district..$12,000
$4800 at 7, 8-room, Magnolia ave.....$9000
F. M. SIMPSON, 1002 Title Ins. Bldg.
Main 4052, A3266.

WANTED—MONEY—
$500 TO $100,000
ON CITY OR COUNTRY PROPERTY,
VACANT OR IMPROVED.
APPLY TO MR. KELLY, LOAN DEPT.,
ROBERT MARSH & CO.,
Trust and Savings Bldg., 6th and Spring.
Phones: 10175, Main 3045.

WANTED—MONEY; WE HAVE CHOICE real estate securities and 20 years' familiarity with local values. F. A. PATTEE, appraiser, ELLIOTT & HORNE INVESTMENT CO., 703 West Third street (ground floor.) Main 7471; A2715.

WANTED—MONEY.
If you have money to loan and want GOOD FIRST MORTGAGE security, SEE US. We investigate all applications personally.
CHAS. L. HUBBARD COMPANY,
732 Security Bldg. Fifth and Spring.
10045. Phone Main 9454.

WANTED—WOULD LIKE TO BORROW from private party, $200, for 2 years, interest paid. Can give good security and references. Hard working young man with family. Honest and sober. Would appreciate same. No loan firms. Address L, box 25, TIMES BRANCH OFFICE.

WANTED—
$25,000 at 7 per cent., income property. $100,000 at 6 per cent., building loan. $5000 at 7 per cent., city property. $4,000 at 7 per cent., alfalfa.

CLEMENCE-ROBERTS CO.,
Main 6369. 309 Security Bldg. P3296.

MONEY WANTED—BY RELIABLE COMpany, just putting 13,000 acres of irrigated land on the market, small amount additional capital to handle deal; will guarantee 20 per cent. on limited amount. We invite thorough investigation. Address X, box 34, TIMES OFFICE.

WANTED—$90000 IMMEDIATELY ON LARGE A-1 CLOSE-IN SOUTHWEST SEMI-BUSINESS AND APARTMENT LOT AND IMPROVEMENTS. MUST VALUE $150,000. ADDRESS X, BOX 181, TIMES OFFICE.

WANTED—MAN AND WIFE TO RENT apartment, pleasantly situated; new building and furniture. Can make part of rent with almost no work. ARTHUR H. BAILEY, 709 S. Hill.

WANTED—$21,000 FOR 3 YEARS AT 7 PER cent., on 168 S. Figueroa st.; new 4-story modern brick building; lot 66 ft.; value $75,000; leased $4800 year; must act at once. Owner 330 W. FIRST ST.

WANTED — $6000 AT 7 PER CENT., WESTlake residence, value $12,000, 1 block from park. F. M. SIMPSON, 1002 Title Ins. Bldg. Main 4052, A3266.

WANTED — TO BORROW $10,000, FIRST mortgage, good income property, on Ninth st.; less than 40 per cent. loan. MR. FRYE, A2042, Main 2042.

WANTED — TO LOAN $3600 WITH WHICH to build a 6-room swiss chalet bungalow on nice corner lot, Hollywood. MR. ROE, 200 Security Bldg. P2344, Main 2804.

WANTED — $5000 AND $2300 ON 2 GOOD income properties. Good business district. 706 SECURITY BLDG.

WANTED — $6000 AT 7 PER CENT. 9-ROOM residence, lot 50x140, on Lake st. Value $13,000. F. M. SIMPSON, 1002 Title Insurance Bldg. A3266, Main 4052.

WANTED — MONEY FOR STREET WIDening bonds (30 per cent. interest quarterly.) Flanders fore-door, 1913, for sale. 242 HOOVER.

WANTED—TO BORROW $600 TO $5,000 ON mortgage on close-in city income property. T. WIESENDANGER, 408 W. Sixth st.

WANTED—$150 FOR 30 DAYS; A LADY WILL pay $15 bonus; good security. 214 CITIZENS' NAT'L BANK BLDG. Main 8438.

MONEY WANTED—
Real Estate and Collaterals.

WANTED—MONEY, FIRST MORTGAGES.
JOSEPH REED CO.,
304-5 O. T. Johnson Bldg.
Phones: 10723 or Broadway 5622.

$1400—7 per cent., 6th Ave., W. 36th, bungalow.
$1500—7—Near 4th Ave., Jefferson, bungalow.
$1600—7—Near Raymond, W. 8th, new bungalow.
$1800—7—W. 54th, Figueroa, new bungalow.
$1800—6—W. 87th, Halldale, 6 rooms, new.
$1800—7—Walton ave., W. 43rd, 7 rooms.
$2000—7—Western, W. 30th, 6 rooms, new.
$2000—7—N. Wilshire, Hobart, 6 rooms, new.
$2500—7—2nd Ave., Jefferson, new bungalow.
$2500—7—W. Franklin, Hollywood, bungalow
$2800—7—Near Figueroa, Centennial, 7 rooms.
$3000—7—Central ave., 17th, good dwelling.
$3500—7—Near 1st, Rampart, new house.
$4800—7—Carroll ave., N. W., 12 rooms.
$6000—7—New residence, Western, Wilshire.

WANTED — HAVE A NOTE FOR $800, SEcured by deed to lot on corner of Oxford Blvd., subject to $1250 mortgage due in two years. Will discount this note $200, as I unexpectedly need money for new enterprise. Owner, 424 CONSOLIDATED REALTY BUILDING.

WANTED—$15,000, 5 YEARS, 6 PER CENT. Security value $48,000, 480 acres in Los Angeles county; fine alfalfa and vegetable land, fenced and cross-fenced; $2500 house, large barn, 11 flowing wells. No

THINGS ON WHEELS—
All Sorts.

Automobiles.

LEIGH T. SHETTLER COMPANY—
111 W. PICO ST.
HOME 10247. MAIN

APPERSON, 60-H.P., 7-pass.
PIERCE, 66-H.P., 7-pass.
PACKARD "38," 7-pass.
ELECTRIC COUPE (coat over
STODDARD, 38-H.P., 5-pass.
E. M. F., 30-H.P.
INTERSTATE, 60-H.P.
PREMIER, 30-H.P.
WAVERLY ELECTRIC RUNABOUT

Please don't ask us to describe them
you over the phone. If you are
come in and see them.

FOR SALE—
1200.
BEAUTIFUL DETROIT ELECTRIC COUP
This car originally cost $2000; is upholst
with leather, has new battery and new tire
and is absolutely in first-class condition
way. If you want an electric coupe of
and make that is just as good as new, now
your chance. I will be glad to have the c
demonstrated to you. Address X, box
TIMES OFFICE.

BIG AUCTION—
SALE OF AUTOMOBILES,
SATURDAY, APRIL 20, 10 A.M.
616 EAST SEVENTH STREET,
LARGEST EVER HELD IN LOS ANGELES
CONSISTING OF 25 TOURING CAR
RUNABOUTS AND TRUCKS,
FOUR MOTORCYCLES.
EVERYTHING WILL POSITIVELY BE
SOLD WITHOUT LIMIT OR RESERVE.
IF YOU WANT AN AUTOMOBILE, DON'T
FAIL TO ATTEND THIS SALE.

WE BUY AUTOMOBILES EVERY DAY.

We are the largest dealers in the wor
you have a car to sell, see us. You
have to shop your car around. Come to u
and get the money.
AUTOMOBILE CLEARING HOUSE AND
2600-01 South Broadway.

FOR SALE—I HAVE SEVERAL RUN
timed bargains in used automobiles that
will sell at a big sacrifice. All can be
roughly overhauled and fully equipped
Elmo Kan.
Velie 40.
Marion.
Matheson.
Inspect the above before buying.
Address 1262 S. MAIN ST.

FOR SALE—$1500.
BEAUTIFUL BAKER ELECTRIC RUN
ABOUT COUPE. THIS CAR IS UPHOLST
ED IN BROADCLOTH OF THE FINE
QUALITY, AND IS IN GOOD CONDITI
FROM THREE TO TOP. IF YOU ARE
THE MARKET FOR A SECOND
ELECTRIC COUPE, DON'T FAIL TO S
THIS ONE, CAR CAN BE SEEN AT 1
OLIVE ST., OR PHONE 3687 OR 5
AT ONCE.

E.M.F. 1912 MODEL, FORE-DOOR, 3
only a few months, good as new, the en
scarcely any wear. Has all equipment of
new $1400 car. Am in immediate need
cash, and if you want a bargain in
new E.M.F. you can't do better
take this off my hands at $1000, w
you factory guarantee. Address Y, box
TIMES OFFICE.

I WANT A GOOD AUTOMOBILE
will give the best of 7 per cent. bo
mine, either as payment or security
my equity in my garage. Your machine
clean. Address M, box 238, TIMES
OFFICE.

FOR SALE—
1911 Inter-State, 7-pass., $950.
Model D Franklin, $900.
1910 Buick, 4-pass., easy, $625.
1910 E. M. F., 5-pass., $625.
1910 Tourist, 5-pass., good as new, $
Model T Ford, 5-pass., $325.
See WALL ST.
Main 6940.

WANTED—IF YOU HAVE A LATE M
standard make 4-passenger auto
are looking for a home, I will take
part payment on one of my strictly
5-room, fronting shingle bungalows
the best part of Hollywood, price $3
make terms for the balance, but
other nothing but a first-class
PHONE 21056. Address 603

FOR SALE—1911 4-PASSENGER CA
with top, glass front, speedo
gasoline tank, Klaxon horn, two
searchlights, storage battery, magneto
coil; this is an exceptional bargain
see it, call at GARAGE, 1000 S. GRAND AVE.
CLEARING HOUSE ASSN. 1000-A

FOR SALE — CADILLAC 4-PASS
demi-tonneau, with top, glass front
gasoline gravity tank, etc.; fully e
tested for six months; $1150. CAL
MOBILE CLEARING HOUSE ASSN.
41 S. Broadway.

WANTED — LIGHT AUTOMOBILE
exchange for light touring car prefer
Ford or light touring car preferred; m
be in good shape; will give part cash
small value in new 40-H.P. car with all
and extras; will pay cash for, or two or
and extras; will pay cash for, or two or
and extras; will pay cash for, or two or

THE CITY
AND ENVIRONS.

TODAY AND TONIGHT.

THEATERS.

Adelphus—Vaudeville .....2:00, 7:30, 9:15 p.m.
Belasco—"The Third Degree" ..2:15 and 8:15 p.m.
Burbank—"David Harum" ...2:15 and 8:15 p.m.
Empress—Vaudeville .....1:30, 7:45, 9:00 p.m.
Garrick—Vaudeville .....Continuous
Grand—"The Oriental Two-step" .....
3:00, 7:45 and 9:15 p.m.
Hippodrome—Continuous ...2:00 to 10:30 p.m.
Lyceum—"The Henpecks" .....8:15 p.m.
Majestic—"The Man From Home" ....8:15 p.m.
Mason—"Little Miss Fix-it" .....8:15 p.m.
Orpheum—Vaudeville .....2:00 and 8:00 p.m.
Pantages—Vaudeville .....2:30, 7:15, 9:00 p.m.
Princess—"The Bogus Count" .....
3:00, 7:45, 9:15 p.m.

SPORTS.

Baseball—Vernon and Sacramento, at Washington Park .....2:45 p.m.

"THE LAND AND ITS FATNESS."

Permanent exhibit at the Chamber of Commerce building on Broadway.

BUREAU OF INFORMATION.

Times Office, No. 531 South Spring street.

NEWS IN BRIEF.

Loses His Auto.

H. A. Koll of No. 2617 South Vermont avenue, reported to the police yesterday that his automobile, a five-passenger E.M.F. touring car, license No. 26,866, Cal., was stolen from the circus grounds at Prager Park on the preceding evening. The machine is painted black and carried one extra tire.

President Wheeler to Speak.

President Wheeler of the University of California, will address the faculty and student body of the University of Southern California, this morning, at 11:30 o'clock. Dr. Wheeler is always a welcome visitor at U.S.C. and he will be warmly greeted by an aggregation of southern rooters.

For the Little Fellow.

"Small Homes and Small Industrial Shops" will be the subject of an address to be delivered by C. H. Du Bois before the N.E.W. Commercial and Improvement Association, in the Chamber of Commerce rooms, at 4 o'clock this afternoon. The topic has reference to the desirability of eliminating potential slums before the opening of the Panama Canal. The public is invited.

Land for Road Building.

The director ate of the Chamber of Commerce adopted a resolution yesterday asking Congress to set aside 1,000,000 acres of the public lands lying in each of the western States, these lands to be sold by the different States, for the purpose of raising funds with which to build good roads, the manner of sale to be similar to that laid down by Congress for the sale of school lands in each State.

Engineers and Architects.

Rate-fixing for electrical public properties will be among the subjects to be discussed this evening at a meeting of the Engineers' and Architects' Association of Southern California at the Hollenbeck. George L. Hoxie, who is an authority on the subject of rates, will address the members of the club. Hoxie is a member of the American Society of Mechanical Engineers and of several other scientific bodies.

New Exchange Manager.

The directors of the California Fruit Growers' Exchange met yesterday to consider the resignation of B. A. Woodford, who has been manager for eight years. Woodford tendered his resignation on account of ill health. The resignation was reluctantly accepted by the board of directors, and C. Harold Powell, manager of the Citrus Protective League, was elected to succeed him. The indorsement of the new manager by the board of directors was unanimous. The change in management will take place at an early date.

Indoor Garden Party.

The girls of the Commercial Club of the Young Women's Christian Association will give a garden party tomorrow evening, on the seventh floor of the building, to which they have invited both men and women. The entire floor will be transformed into a beautiful garden, with all kinds of plants and flowers, and the girls promise an enjoyable evening to all who attend. The object of the party is to raise money for sending a delegate to the convention, later in the spring, and there will be many attractions to catch the elusive two-bits.

Deaf Mutes Give Play.

An audience of about 250 persons witnessed the novelty of a dramatic entertainment, given last night, in Gamut Club Hall, by the Fraternal Society of the Deaf. It was not a noisy affair, as all the performers were deaf mutes, and the entire play, entitled "The Old New Hampshire Home," was given in the sign language. In fact, it was witnessed in funeral silence, even the mutes in the audience refusing to be moved in laughter. But it was decidedly the most unique dramatic performance ever given in th's city. The object was to raise funds to send two delegates to the Columbus convention in July.

For Better Navigation Conditions.

The directorate of the Chamber of Commerce yesterday sent a telegram to President Osborne requesting him to ask the other members of the deep-harbor delegation to Washington to join him in a visit to Senator Perkins. "Explain to him," continues the message, "while we appreciate what he has done for navigation on our Coast we would most earnestly urge him to use his best efforts in obtaining aids to navigation as indorsed by the Associated Chambers of Commerce of the Pacific Coast, as well as this chamber, by adding at Anacapa Island a light and fog signal at a cost of $100,000, and Richardson's Rock a light and fog station, at a cost of $140,000, instead of flashing beacons recommended by Commissioner Putnam, so that our Coast may be better protected and prepared to care for increased navigation on opening of Panama Canal."

BREVITIES.

Wonderful discovery of Mme. Ralston's wrinkle remover is doing greatest work of the day. It is simple and harmless. Builds muscles of the face and removes wrinkles in one treatment. Perfectly painless; could be used on infant's face. Mme. Ralston, No. 320 O. T. Johnson bldg.

Mme. Charnleigh wishes to announce to her friends and lovers of refined ballroom dancing that she will hold academy social every Monday and Saturday evening 203 Mercantile Place. Music by Laiesky celebrated orchestra.

We regulate your watch to keep time, free of charge. Broadway Jewelry Co., No. 800 South Broadway.

The Times' Branch Office, No. 116 South Broadway. Advertisements and subscriptions taken.

CARD OF THANKS.

We wish to thank our many friends for their kind sympathy and beautiful floral offerings in memory of our beloved mother, Cornelia Skofstad, and to our sisters of Acacia Chapter, No. 21, O.E.S., and Los Angeles Hive, L.O.T.M.
MISS ADA E. SKOFSTAD.
DR. AND MRS. W. E. PRITCHARD.

VITAL RECORD.

MARRIAGE LICENSES.

The following marriage licenses were issued yesterday. Name and age given.

ANDERSON—FUNDER. Jorgen P. Anderson, 34; Katie M. Funder, 24.
BARNES—ELEY. Fred Barnes, 32; Theresa Eley, 29.
BRAMLETLE—KING. Joe Bramletle, 35; Bertha King, 32.
CHAVIZ—SARGOZOLA. Mariano Chaviz, 23; Mercia Sarogoza, 25.
CONVERSE—HINTZ. Harry C. Converse, 25; Agnes E. Hintz, 22.
CRAIG—BETTS. Nelson E. Craig, 25; Hazel Betts, 22.
DE VALL—BETSWORTH. Frederick R. de Vall, 22; Flor M. Betsworth, 18.
ELLIS—GILDAY. Dell D. Ellis, 27; Alleen Gilday, 20.
EWING—TANNER. Albert E. Ewing, 42; Anna Tanner, 31.
FERGUSON—HAM. William A. Ferguson, 54; Estella Ham, 42.
FLUTOT—RIDGWAY. Antonio Flutot, 40; Grace A. Ridgway, 27.
FORD—PARKER. William E. Ford, 48; Margerry Parker, 40.
FULLER—PHILLIPS. Fred A. Fuller, 22; Retha D. Phillips, 21.
HANS—MOHR. Aug Hans, 40; Elisabeth Mohr, 32.
HOLLENBAUGH—KELLY. Isaac F. Hollenbaugh, 26; Callista M. Kelly, 25.
KAUFMAN—NARR. August Kaufman, 28; Pauline Narr, 24.
MAAG—HARDEN. Claude C. Maag, 22; Emma Harden, 18.
MAAKIEVICZ—OMIAHOVICH. Joseph Maakievicz, 24; Wandah Omiahovich, 22.
MARCY—ENGLE. Henry A. Marcy, 35; Ida M. Engle, 32.
NORRIS—FOWLER. Charles H. Norris, 48; Helen Fowler, 40.
PAGEL—SHORT. Fred C. Pagel, 28; Amy M. Short, 24.
PARRINO—HATA. Givoni Parrino, 20; Severine Hata, 22.
ROBINSON—HENDERSON. John Robinson, 22; Willimina Henderson, 21.
RUSH—HAMM. Fred C. Rush, 23; Grace M. Hamm, 22.
SIEVERS—HEYNER. Theodore K. J. Sievers, 33; Anna B. Heyner, 25.
SMITH—CHASE. Oliver E. Smith, 30; Maude M. Chase, 21.
SWEENEY—FAUST. Harry G. Sweeney, 34; Alice H. Faust, 30.
TANGUY—CASTRO. Francis M. Tanguy, 31; Delta N. Castro, 29.
WILCOX—KIERNAN. John Wilcox, 44; Irena E. Kiernan, 35.
WILSON—SMITH. William W. Wilson, 30; Ada M. Smith, 26.

BIRTHS.

Names, sex, place and date of birth.

ALLEN. Mr. and Mrs. Harold E. Boy. 822 Prospect avenue, South Pasadena. April 13.
ANDIANO. Mr. and Mrs. Dorotea. Boy. 309 North Utah street. April 16.
BAFFA. Mr. and Mrs. Thomas. Boy. 1809 East Twenty-fifth street. April 9.
BARNETT. Mr. and Mrs. George L. Boy. 3124 East Second street. April 14.
CLIPPINGER. Mr. and Mrs. Hale W. Daughter. 3819 Michigan avenue. April 16.
COFFELT. Mr. and Mrs. Jean H. Boy. 322 South Wall street. April 9.
CORREA. Mr. and Mrs. Louis. Boy. 2244 East Ninth street. April 11.
DIETZ. Mr. and Mrs. Benjamin F. Boy. 2257 Granada street. April 13.
ELLIS. Mr. and Mrs. John R. Daughter. 1347 East Twenty-seventh street. April 15.
FORD. Mr. and Mrs. Walter E. Boy. 153 North Alma street. April 15.
GUY. Mr. and Mrs. Walter A. Daughter. 1813 West Forty-fifth street. April 11.
HOVEY. Mr. and Mrs. Arthur O. Boy. 4400 Harold street. March 29.
MILLER. Mr. and Mrs. Edward W. Boy. 1118 Wall street. April 12.
MUNDAMAGGO. Mr. and Mrs. Mike. Boy. 2138 East Fourteenth street. April 14.
NIEMANN. Mr. and Mrs. Fritz. Daughter. 2244 West Twentieth street. April 10.
NORBERT. Mr. and Mrs. Murray M. Boy. Oak Knoll avenue, Pasadena. April 12.
QUALLS. Mr. and Mrs. William. Boy. 1861 West Thirty-sixth street. March 24.
ROCKETT. Mr. and Mrs. Frederick K. Daughter. 1902 East Third street. April 14.
SANCHES. Mr. and Mrs. Manuel. Daughter. 3647 East First street. April 14.
SCHUSTER. Mr. and Mrs. John. Boy. 1497 Donaldson street. April 7.
SHIMIZU. Mr. and Mrs. Taichi. Boy. 207 North San Pedro street. April 11.
SOTELLO. Mr. and Mrs. John. Daughter. 1219 East Seventeenth street. April 11.
STEIN. Mr. and Mrs. Simon. Daughter. 132 West Fiftieth street. April 13.
TAGAMI. Mr. and Mrs. Tagami. Boy. Ninth avenue. April 11.
WILDEN. Mr. and Mrs. Manuel M. Boy and daughter (twins.) 230 Arlington street. April 10.
WINCHESTER. Mr. and Mrs. Anthony. Daughter. Wilmington. April 12.

DIVORCE SUITS FILED.

GIBBS. Anna against J. D.
GOODWIN. Zida F. against Roger R.
MILLER. Della E. against D. S.
PARKER. Emma A. against Marcus W.
ROHWER. Minnie B. against John C.

DIVORCE DECREES GRANTED.

DEWLANEY. William from Ida M.
FLAXMAN. Sophie from Jacob.
GIBBS. Evelyn E. from Charles.
GRINDLEY. Claude R. from Katherine M.
HATHHURST. Minnie V. from Robert F.
LIVESSET. O. W. from Elfreeda.
REYNOLDS. Jennie R. from Paris W.
SWICKARD. Ella from Frank.
WIEGAND. Pauline from John.

OFFICIAL DEATH LIST.

Name and place of death—	Age.	Date.
CARRASCO, Martin. Los Angeles....	3	17
DARLING, Louise M. Los Angeles..	72	16
EVANS, Elizabeth. Los Angeles....	78	17
GARDENER, S. C. Los Angeles....	59	15
HENDRICKSON, John. Los Angeles	62	15
HOPKINS, Michael E. Los Angeles.	30	16
KACHADARIAN, Arpenio. Los Angeles	30	16
KITZMEYER, Edith W. Los Angeles	26	12
MARTIN, John F. Los Angeles.....	51	12
MILLIGAN, Sarah C. Los Angeles.	53	15
RICHARDSON, Augusta. Los Angeles	39	15
SMITH, Mona W. Los Angeles.....	42	15
SWART, Eva J. Los Angeles.....	25	14
QUINN, William. Los Angeles.....	53	16

DEATHS.

With Funeral Announcements.

ALBRIGHT. In this city, April 17, Mrs. Iota O. Albright, aged 48 years.
Funeral at the undertaking parlors of Pierce Bros. & Co., No. 810 South Flower street, Saturday at 2 p.m.

BEAN. At Alhambra, April 16, 1912, Arthur B. Bean, aged 61 years, husband of Mrs. Mattie Bean, born Gilmanton, N. H.
Funeral services will be held Thursday, April 18, at 3 p.m., from the residence of Jacob Bean, corner of Granada and Alhambra road, Alhambra.

BEYER. At No. 140 North Western avenue, Hollywood, April 14, 1912, Mrs. Wilhelmina Beyer, aged 76 years, 1 month, mother of Edward Beyer, Henry Beyer, Mrs. Louise Schilling and Mrs. B. W. Bartels.
Funeral at the chapel of Bruce Brothers, 825 Figueroa street, Saturday, April 20, at 10 o'clock. Interment, Rosedale Cemetery.

BLALOCK. At No. 808 East Thirty-first street, April 16, 1912, Maranda B. Blalock, aged 62 years.
Funeral from the chapel of Robert Sharp & Son Company today at 1 o'clock. Interment, Inglewood Park Cemetery.

CAMPBELL. John Campbell, aged 69 years.
Funeral services today at 11 a.m. from W. H. Sutch's funeral parlors, No. 843 South Figueroa. Interment, Forest Lawn Cemetery.

COLES. Frank B. Coles, aged 58 years.
Funeral today at 3 p.m. from W. H. Sutch's funeral parlors.

CREETH. April 17, 1912, at the residence of his daughter, Mrs. J. B. Monlux, No. 1703 West Twenty-third street, Alexander Creeth, aged 78 years, father of T. J. and J. A. Creeth, Mrs. J. B. Monlux, Mrs. R. F. Crane, Mrs. Katherine Hainseman and C. A. Creeth, all of Los Angeles; Mrs. A. L. Work of Morenci, Ariz., and E. R. Creeth of Long Beach.
Funeral from residence of J. B. Monlux, Friday, April 19, at 3 p.m. Interment, Rosedale Cemetery.

DEAN. Tuesday, April 16, James C. Dean, father of H. E. Dean, formerly of Dean's Drug Store.
Funeral Thursday, April 18, from the late residence, No. 504 Cypress avenue, Santa Ana.

EVANS. At No. 618 South Johnston street, April 17, Elizabeth C. Evans, a native of Connecticut, aged 73 years.
Funeral services at John R. Paul's chapel, No. 303 North Broadway, 3 p.m. Friends invited. Interment, Evergreen Cemetery.

FARMER. In Mexico, April 11, 1912, Zachariah Farmer.
Remains at parlors of Gates & Crane, Hollywood. Funeral notice later.

FOSTER. April 15, Antonia V. Foster.
Funeral today at 8:15 a.m. from parlors of Cunningham & O'Connor. Interment, Calvary Cemetery.

FRANKENBERG. Mrs. Nellie Frankenberg.
Funeral Thursday, 10 a.m. Interment, Forest Lawn Cemetery.

GROSS. In this city, April 14, Fred Gross, aged 39 years.
Remains at the undertaking parlors of Pierce Bros. & Co., No. 810 South Flower street. Funeral announcement later.

HOLBERT. April 17, at No. 5 St. Francis court, Pasadena, Hezekiah Holbert, formerly of St. Paul, aged 69 years, a native of New York.
Funeral notice later.

HOLLIS. At No. 812 Mountain View avenue, Colegrove, April 17, 1912, Mrs. Julia Davis Hollis.

Shipment to Salt Lake City by Gates & Crane, Hollywood.

HOPKINS. In this city, April 16, 1912, Michael E. Hopkins, aged 30 years.
Funeral from chapel of Peck & Chase Company, No. 1213 South Figueroa, April 18 at 2 o'clock, under auspices of Masonic fraternity. Friends invited.

JOHNSON. Lela Johnson, aged 26 years.
Funeral services today at 1 p.m. from Sutch's funeral parlors.

LINBURG. In this city, April 13, Valdemar Linburg, aged 37 years.
Remains at the parlors of Pierce Bros. & Co., No. 810 South Flower street. Funeral announcement later.

LONGLEY. At her home in South Pasadena, April 16, Mrs. Margaret Vater Longley, in her 62nd year.
Funeral Friday, April 19, at 2:30 p.m., from the residence of her son, Leo Longley, No. 807 Prospect avenue, South Pasadena. Interment at Mountain View Cemetery, Pasadena.

MARTIN. Funeral services of the late Lieut. John Franklin Martin will be conducted under the auspices of the Stanton Post, G.A.R., at the undertaking parlors of Pierce Bros. & Co., No. 810 South Flower street, today (Thursday) at 2 p.m.

QUINN. William Quinn, beloved father of H. J., S. H., J. W., Ella, Clara and Emma Quinn.
Funeral from residence, No. 1811 North Broadway, Thursday, 10 a.m. Interment, Forest Lawn Cemetery.

REDDINGTON. In Colegrove, April 15, 1912, Mrs. Harriette Reddington, aged 55 years.
Shipment to Florence, Colo., by Gates & Crane, Hollywood.

REGAN. April 17, Mary, beloved mother of Joseph M. and James J. Regan, aged 66 years.
Remains at No. 778 East Washington street. Funeral notice later.

SMITH. April 15, Mona W. Smith, aged 42 years.
Funeral today at 1:30 p.m. from pariors of Cunningham & O'Connor. Interment, Calvary Cemetery.

WARD. In this city, April 14, Victor Ward.
Friends please communicate with Pierce Bros. & Co., No. 810 South Flower street.

WELLS. At No. 2078 South Boyle avenue, Prudence Wells, aged 15 years.
Funeral from the chapel of Robert Sharp & Son Company today at 2 o'clock.

FUNERAL NOTICE.

E. E. Powers died April 15, 1912, aged 53 years. Funeral from W. H. Sutch's undertaking parlors, No. 843 South Figueroa street, city, Thursday, April 18, 1912, at 10 o'clock a.m. All friends invited.

Peck & Chase Co., Undertakers.

1213-1215 South Figueroa street. Lady assistant. National Casket Company caskets. Tel. Main 61; 57727.

EXCURSION rates to Van Nuys, "the new town that was started right," Saturday, April 20. Free flowers, free picnic barbecue, free automobile rides

Diamond Ring Opportunity

Regular prices cut in two for a few days' special selling.

$30 RINGS now $15
$20 RINGS now $12
$18 RINGS now $10

Geneva Watch and Optical Co.
305 South Broadway

Benjamin Clothes

Smartest Spring Styles Now Shown.
JAS. SMITH & CO.,
548 South Broadway.

The Home of $25.00 and $30.00 Suit Values for Women, at.... $15

DAVIDSON'S
Sample Suit Shop,
526 South Broadway.
"Where It Pays to Buy Upstairs."

"The Exclusive Specialty House for Feminine Apparel"

Myer Siegel & Co.

443-445-447 So. Broadway

Waists and Neckwear temporarily on MAIN FLOOR
Take REAR Elevator to Second Floor for ALL other Depts.

Children's COATS in Greatest Variety

OUR showing of children's Spring Coats is several times larger than you could find elsewhere in the city. CHILDREN'S COATS AS LOW AS $3.25; CHILDREN'S COATS FOR EVERY OCCASION.

Girls' Norfolk Styles

CHILDREN'S Coats in Norfolk styles, of novelty mixtures, navy blue serges, red broadcloth and shepherd checks; some with velvet collars; some with Patent leather belts. Sizes 8 to 16 years; $12.50 up. $12.50 & Up

Girl's Auto Coats

"ANY kind of coat" won't do for auto use any longer; these Auto coats for girls are extremely smart and serviceable; of novelty mixtures, with the polo belt and convertible collar. $9.85 up. In navy, from $13.00 on. $9.85 & Up

Worthy Special in WOMEN'S SUITS

YOU are missing some genuine bargains if you neglect these Alteration Specials in our high-grade suits. This suit special at $32.50, comes in serge, whipcord, stripes and the modish checks; plain tailored one and three-button cutaway; velvet and combination trimmed; messaline and satin lined; princess tailored and double skirts; in all the seasonable shades; in all sizes and for small women, too. $32.50 Special

"The Exclusive Specialty House for Feminine Apparel"

Marshutz Glasses
Fit the Eyes Ask Your Neighbor

MARSHUTZ OPTICAL CO.
704 So. BROADWAY
ESTABLISHED 1907

Hotpoint Electric Iron saves time, worry, trouble. Has Hot Point, Cool Handle, Attached Stand. Any Dealer or PACIFIC ELECTRIC HEATING CO., Ontario, California.

If you own a lot we'll build a beautiful home on it at extremely reasonable cost. If you do not own a lot, we will get one for you, anywhere you say, and build your home. See us now.
PHOENIX HOME BUILDERS,
107 South Broadway.
Phone Broadway 5843.

Cemeteries.

Inglewood Park Cemetery
"The Only Modern Cemetery." Outside the city limits, on the Hawthorne car line. All lots are perpetually cared for. $90 acres of beautiful PARK and CEMETERY.
Office 207 South Broadway, Room 202. Phones F3302; Main 4659. Cemetery Phone 10541.

Hollywood Cemetery
Location ideal—modern and attractive. High, rolling lawns; beautiful lakes, trees and shrubbery. All lots under perpetual care. Melrose and Colegrove cars to grounds. A1121. 308 LAUGHLIN BLDG. Main 301. Cemetery phones 54055. Hollywood 543.

No man who has time enough to go to the ball games can have any of our sympathy. We're mad because we can't go. Too busy putting good clothes together, these days. You ought to see the way the orders for those Gobelin blues are coming in. They've made the biggest hit in years. They're so uncommon. No two combinations of the several colors composing the weave are alike. They'll get your admiration, as they do everybody's.

Suits-to-Order $20 to $50
A BIG SPECIAL at $23

A. K. BRAUER & CO.
TAILORS TO MEN WHO KNOW
TWO SPRING ST. STORES
345-7 S. SPRING—COR. 5TH & SPRING

Frightful Suffering Of a Woman

Mrs. Garrett, of Vandervoort, Describes How She Suffered and How She Got Relief.

Vandervoort, Ark.—Mrs. Dora Garrett, of this place, says: "I suffered every month, for a year, and got weaker every day. My head and back would ache so bad, I could not sit up. I tried all kinds of medicines, and they all failed to cure me. Then my mother told me to take Cardui. When I had taken one bottle, I was able to do all of my work. I can recommend Cardui to be the greatest woman's remedy in the world. I have used it and know what it will do."

When a woman is ill, the real trouble is generally some derangement of her constitution, and the headache, and backache, etc., are merely symptoms of her womanly weakness. The proper treatment, therefore, is Cardui, the woman's tonic. No other medicine, or tonic, has exactly the same results as Cardui. No other has the record of so many years of successful use in cases of womanly ailments.

If Mrs. Garrett had taken Cardui sooner, she might have been spared the long sickness and much suffering. A few doses of Cardui at the right time will often save serious suffering and prevent a long sickness. Don't delay. Begin to take Cardui at once.

N. B.—Write to: Ladies' Advisory Dept., Chattanooga Medicine Co., Chattanooga, Tenn., for Special Instructions, and 64-page book, "Home Treatment for Women," sent in plain wrapper, on request.

Taylor's Chicken Tamales, everybody loves 'em, each... 15c

Naumann & Schill
Imported and Domestic Delicatessen
306 S. Spring St. 224 W. 5th St.

Today—Second Floor

A Clear Saving of $7.50 on These Swell, Dressy, Picture Hats at

$12.50

YOU'LL agree they're the classiest, most effectively stunning Hats you have ever seen priced in a regular way at $20.00.
—Also Pokes and Becoming Boiero Sailors in the very finest of materials—all lavishly but artistically trimmed with either Imported Flowers, Macrame Laces, Ribbons, Novelty "Stick-ups" or Aigrette effects.
—A sensational Thursday value at $12.50.

95c Muslinwear $1.25
Two Big Values

FAR and away the prettiest undermuslins we have ever had to sell at these two popular prices.
Garments made of selected high-grade materials and fashioned on attractive new style lines.
Generously cut and temptingly trimmed with dainty laces and embroidery.
Gowns combinations, skirts, princess slips, drawers and corset covers that you'd readily pay more for at 95c and $1.25.

High-Class $2.50 and $2.95 Muslinwear at Garment $1.75

AN extensive showing of unusually fine $2.50 and $2.95 muslinwear in this remarkable value offering at $1.75. These garments are all fresh, crisp and new, and the sweeping reduction in price is made simply to induce heavier buying than usual in this department Today. All style garments and scores of pretty lace and embroidery trimming schemes to choose from. The daintiest and most prodigally beautiful muslinwear ever offered anywhere at $1.75.

SALE 4th FLOOR

Why Be Sick?

Our famous Herbal Remedies are well known all over the American Continent for their marvelous curative properties, especially in the following Diseases: Dropsy and Gallstone were given up as hopeless; Tumors, Cancers, Old Sores and Rupture without the knife. Hundreds of cases considered hopeless have been restored to health; Tumors and supposed malignant growths of the Female organs and other troubles common to Women can be successfully cured without operations. The Heart when so far exhausted that breathing is an effort and great weakness is experienced; Stomach troubles so severe as to be pronounced Cancer or Ulcer, are quickly overcome. All nervous, Blood, Skin, Kidney and Liver diseases cured without the Knife or Dope. Tape and all other Worms removed.
Address
F. E. CHAMBERLAIN
The New Zealand Herbalist,
114 East 4th St., Los Angeles, Cal.
Phone W-2835.
All Fountain of Life Remedies conform to the Pure Food and Drug Act.

Globe-Wernicke FILING CABINETS
WOOD AND STEEL
Grimes-Glassforth Sta.
232 S. Spring St.
Los Angeles, Cal.

The greatest boon for the weak, enfeebled or sleepless. Makes red blood and healthy tissues.
MAIER BREWING CO., Inc.
Los Angeles, U. S. A.

Ladies, do not miss this—
Genuine Panama Hats, $10 value $4.98
Berlin Millinery Parlors.
Room 229 — 356 South Broadway

German Apple Kuchen at Christopher's
551 South Broadway.

Store Open Saturday Nights
Goodyear Coat Co.
Rubber Sundries—Rubber Boots—Garden Hose
324 SOUTH BROADWAY

DRINK & DRUG TREATMENTS
NEAL INSTITUTE
HOME 945 So. OLIVE ST. HDWY 4002

HEARD OPTICIAN
Toric Lenses $3 to $5 Per Pair

Mission Malt Tonic
GIVES HEALTH & STRENGTH
AT DRUGGISTS

The New Standard Encyclopedia is guaranteed to be new and complete. A University Society Consultation and membership Certificate, entitling the holder to many benefits and privileges and good for three years, goes with each set. This certificate keeps the Encyclopedia up-to-date. Send postal to Times Encyclopedia Club.

Drink Puritas Distilled Water-5 Gallons 40
Phones: Home 10063, Main 8191.
L. A. ICE AND COLD STORAGE CO.

DAYLIGHT STORE
Jacoby Bros.
311-313-315 South Broadway
"SOMETHING NEW EVERY DAY."

Sensational Coat Offering
Handsome New Coats Worth to $22.50 . **$12.95**

THESE Long Coats come in beautiful all-wool broadcloths and include tailored, demi-tailored and fancy styles. An immense variety of becoming fashions in black, navy and tan to select from.
—Many are trimmed with self material of contrasting colors and others with rich, effective braidings.
—Also a splendid tailored model in tan Whipcord and an excellent assortment of new styles in Novelty Mixtures suitable for automobiling.
—The smartest of dressy Coats worth to $22.50 at, choice, Today, $12.95.

Superior Style Coats Worth to $29.50 . . . . **$16.95**

A SUPERB showing and extraordinary value in smart new spring coats.
—Coats cut on lines that are as nearly perfect as possible.
—Every weave in serge and whipcord. Practical features that are in big demand for every occasion.
—Also the cream honeycomb fabrics worn by fashion devotees at functions and dress affairs.
—Your first impression of these coats would be from $25.00 to $29.50.
—Today we offer them at $16.95.

AUCTION!
By order of creditors of the
VENICE ART STUDIO
Moved to and will be sold at
630 West Seventh Street
near Hope street. I will sell without reserve
FRIDAY AND SATURDAY
At 2 p.m. Sharp.
The entire stock consisting of 42 pieces hand-carved and pearl inlaid furniture, 94 pieces rare bronzes, Shippo inlaid, 27 pieces brass, 32 China-Canton antiques, 17 hand-carved ivories, 15 cloisonnes, 62 old Satsuma, 11 pearl inlaid and silk screens, silk picture with pearl inlaid teak frames, value $800; 235 embroidered silks, 14 Persian rugs. Sale positive. This is a chance to buy cheap as everything will go.
THOS. B. CLARK, Auctioneer.

AUCTION
THE ENTIRE
Furniture and Carpets
OF THE
HOTEL NETHERLANDS
MOVED TO AND WILL BE SOLD AT
Colgan's Warehouse, 1131 South Los Angeles Street, Thursday, April 18,
AT 10 O'CLOCK A.M.
These goods are all high class, and in good condition, and consist of [illegible] Bureaus in Oak, Maple and Mahogany, 36 All Brass and Enameled Beds with Stitched Roll Mattress and Wire Springs, 85 Rockers, 100 Chairs, Tables, Stands, 38 Large Rugs, 32 Small Rugs, 9 Chiffoniers, 14 Writing Desks, Wardrobes, Bookcases, Grandfather's Clock, Stickney Rockers, Chairs, Arm Chairs and Sofas, with Leather Seats, 43 Dining Chairs, 19 Tables, 18 Arm Chairs, Table Linen, Dishes, Glassware, Silverware, Let Fancy Dishes, Kitchen Utensils, 250 Sheets, Slips, 72 Blankets, 300 Towels, Pillows, etc.
Thos. B. Clark, Auctioneer
Office 632 South Spring Street.

AUCTION.
Friday, April 19, 10 a.m. Sharp. Furniture of 16 rooms at No. 3007 Maple Ave. Chance for dealers. California Auction Co., Auctioneers.

AUCTION.
Saturday, April 20, at 10 a.m. 1423 East 46th St.
Entire furnishings of the most beautiful 6-room bungalow, consisting of handsome solid leather parlor suite, 2 beautiful silk Persian rugs, bronze mirrors, bent glass china closet, quarter oak buffet, pedestal extension table, chairs, rocker, brass and enamel beds, Wilton and Axminster rugs, 100-piece china dinner set, 30 pieces of handsome cut glass, vases, refrigerator, gas range, linoleum. Many other articles. Owner leaving the city.
Take Hooper Ave. car.
R. N. KEMP, Auctioneer.
433 San Fernando Bldg.
Phones: A4506, Main 8612.

S. NORDLINGER & SONS.
DIAMOND MERCHANTS.
631-633 South Broadway.
Home A5435 Main 3749

Corsets and Corset Accessories Exclusively
Newcomb's CORSET SHOP 533 SOUTH BROADWAY

The WALKER PORTABLE
"Seventh Year"
Bungalows, Garages, Cottages and Bank Houses.
"Asbestos Lined."
Any style, any price, any time, anywhere. Call and see our seven furnished samples at 1221 S. Grand ave. E. R. WALKER. Phones: Bdwy 5655; 53761. P.O. Box 1375.

WHITTIER ACRES.
Orange and Lemon Land. Self Supporting Homes
CHAS. F. O'BRIEN CO.
Suite 319 Union Oil Bldg.

AUCTION
RESTAURANT! RESTAURANT!
Entire contents of Restaurant
THURSDAY, APRIL 18, AT 9 A.M.
644 NORTH MAIN ST.
Consisting in part of 60 chairs, 10 coffee urns, cash register, [illegible] steel range with hood, Kitchen [illegible] all linoleum, lot of restaurant dishes, silks, large ice box, water cooler, forks, etc., etc.
SUGARMAN AUCTION CO.
Phones—F4819; Main 3114.

California Auction Company
General Auctioneers
We do a general Auction Business [illegible] satisfaction. We also pay [illegible] furniture, etc.
[illegible]

AUCTION
Fine furniture, carpets, pianos, etc., at our store, 716-718 S. Main st., Monday, Wednesday, Friday afternoons at 2 p.m.
REED & HANSCOM, Phone [illegible]

Thos. B. Clark
AUCTIONEER
532 S. Spring St.
F1907

AUCTION
LOS ANGELES AUCTION & [illegible] CO., 716-718 S. Main St. Phone F1716 or Home [illegible]
Let us call on you and give you an idea on what your goods will bring at auction or make you a cash offer for them.

AUCTION.
FINE FURNITURE AND CARPETS
FRIDAY, APRIL 19, 10 A.M. and 2 P.M.
204-6 So. Main St.
RHOADES & RHOADES, Auctioneers
Phones: Main 1000; Home [illegible]

AUCTION.
TODAY, THURSDAY, APRIL 18, 9:30 A.M.
UNCLAIMED FREIGHT
Trunks and their contents, [illegible] contents, Trays, Rubber-tired Buggy, [illegible] assortment of Furniture, Bedding, [illegible]
At BURBANK & BARKER'S Auction Rooms, 344-346 South Main St.
The L. E. Smith Glass Co. [illegible] 519 Central Ave., Los Angeles.

BE INDEPENDENT
HOW
Own A Victrola—
and control at your will any time you wish, when you want it. Buy a Victrola, who can say you nay.
Pay $25, $40, $50, $75, $100 or $200 for the instrument. Buy slowly on your Records—buy carefully—prices range from 60c up.
Pay a few cents a day and be independent in your amusement and your education—in your relaxation.
OR---Own a

here from twelve different makes.
Free music and free music exchange.
Your old piano taken in exchange in payment.
Instruments Delivered
GEO. J. BIRKEL
446-448 South
Hallet & Davis Pianos
Kohler & Chase Pianos
Hamilton Pianos
Estey Pianos
Lafargue Pianos
Steinway Pianos
The Wolfe-Wing
SAN DIEGO. 1236 F

N.B.Blo
318-320-322
Our $1.50
We owe our reputation as d
Damask. Year after year w
of Linens in town this ver
keepers continue to demand
Damask is not buyable at th
Ten new pieces get first
designs—florals, foliage and
with beautiful, broad satin
satin finish, 72 inches wide.
Surely a Table Linen w
24-inch Napkins to match
Millinery
If we were looking for an
by trying to describe the
models on display today.
Street Hats, Dress Hat
Hats are here in almost en
will not be seen elsewhere
Street Hats of the most ex
and $15.00.
Washable Cre
Never worn Crepe Underwear
real underwear comfort is.
wearable. And it requires no
shake it out and the launderin
CREPE GOWNS 95c.
sleeves.
CREPE GOWNS $1.25.
CREPE GOWNS $1.50.
in sleeves.
CREPE GOWNS, $1.75,
kimono sleeves.
CREPE GOWNS, $2.25,
cluny lace yoke, kimono sleev
CREPE CORSET COV
COATS 75c AND 85c.
CREPE DRAWER AN
BINATIONS, $1.25 AND $1.
Sale of S
"The Artisti
Shaiki Rugs are considered th
floor coverings. They come in
with any surroundings; have
ing to walk on and they are
be re-priced for Thursday and
$3.75 30x60 Rugs, at $2.75
$5.50 36x72 Rugs, at $3.75
$9.00 4x7-ft. Rugs, at $6.75
Special sizes to order.
No approvals or 'phone or
—Fourth

Editorial Sheet—The State and Coast. Part II—The City and Its Environs

The Los Angeles Times

Population: By the last Federal Census (1910)—319,198 By the last School Census (1911)—360,000

LXXIst YEAR. THURSDAY MORNING, APRIL 18, 1912.—16 PAGES. PRICE: Single Copies, on Streets and Trains, 1 Cents. Per Month, Per Copy, Delivered, 3½ Cents.

H. B. Blackstone Co.
318-320-322 South Broadway.

Our $1.50 Table Damask

We owe our reputation as distributors of fine Linens to this Damask. Year after year we have supplied the best judges of Linens in town this very number, and the same housekeepers continue to demand it. Finer, better or handsomer Damask is not buyable at the price, anywhere.

Ten new pieces get first showing today, all not-before-seen designs—florals, foliage and conventionals, some combined with beautiful, broad satin stripes. Extra heavy, fine soft satin finish, 72 inches wide.

Surely a Table Linen worth while, $1.50.

24-inch Napkins to match, $4.50. —Main Floor—

Millinery Supremacy

If we were looking for an endless task we would begin by trying to describe the dozens of new Millinery models on display today.

Street Hats, Dress Hats, Tailored Hats and Evening Hats are here in almost endless array. Styles, too, that will not be seen elsewhere — Blackstone styles. Smart Street Hats of the most exclusive types, at $10.00, $12.50 and $15.00.

Washable Crepe Underwear

Never worn Crepe Underwear? Then you do not know what real underwear comfort is. So light and thin and soft, yet so wearable. And it requires no ironing; you simply wash and shake it out and the laundering is over with.

CREPE GOWNS 95c. Plain but well made, kimono sleeves.

CREPE GOWNS $1.25. Lace trimmed or hemstitched.

CREPE GOWNS $1.50. Embroidery trimmed, new set-in sleeves.

CREPE GOWNS, $1.75, embroidery trimmed, set-in or kimono sleeves.

CREPE GOWNS, $2.25, of white woven striped crepe, deep lace yoke, kimono sleeves.

CREPE CORSET COVERS $1.00. SHORT PETTICOATS 75c AND 85c.

CREPE DRAWER AND CORSET COVER COMBINATIONS, $1.25 AND $1.75. —Third Floor—

Sale of Shaiki Rugs

"The Artistic Rag Rugs"

Shaiki Rugs are considered the most artistic of all decorative floor coverings. They come in the soft mellow colors to blend with any surroundings; have a lasting silky sheen, are pleasing to walk on and they are reversible. Our entire line will be re-priced for Thursday and Friday.

$3.75 30x60 Rugs, at	$2.75	$15.00 6x9, at	$12.50
$5.50 36x72 Rugs, at	$3.75	$25.00 7.6-10.6, at	$19.75
$9.00 4x7-ft. Rugs, at	$6.75	$30.00 9x12, at	$25.00

Special sizes to order.

No approvals or 'phone orders during this sale.

—Fourth Floor—

BE INDEPENDENT

HOW?

Own A Victrola—

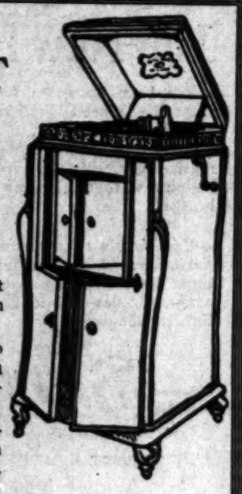

and control at your will any talent you wish, when you want it. With a Victrola, who can say you nay?

Pay $25, $40, $50, $75, $100 to $200 for the instrument. Begin slowly on your Records—buy carefully—prices range from 60c up.

Pay a few cents a day and be independent in your amusement, in your education—in your relaxation.

OR—Own a Player Piano

No two instruments so absolutely solve the problem of music, and so completely put at ease those who enjoy music, yet cannot play or sing. What blessings to mankind are the Victrola and the Player Piano!

The newest music, with the modern Player, absolutely challenges the keenest ear to distinguish between the Artist's playing by hand and the average operator of a Player Piano.

Select from the following makes, priced from $500, $600, up to $1275: Steinway Pianola, Kranich & Bach Players, Sohmer Cecilian, Farrand Cecilian, Kurtzmann Players, Laffargue Players, etc. Every make has its individual features of operation, which we will gladly explain to you. You can choose from twelve different makes. Pay $10 and up per month.

Free music and free music exchange privileges.

Your old piano taken in exchange at a fair valuation as part payment.

Instruments Delivered Anywhere—FREE.

GEO. J. BIRKEL COMPANY
446-448 South Broadway

Estey Pianos — Schmer-Cecilian Players
Laffargue Pianos — Farrand-Cecilian Players.
Steinway Pianola Pianos — Kranich & Bach Players
The Welte-Mignon Players — Victor Talking Machines
SAN DIEGO, 1256 FIFTH STREET.

Cruel.

STRUCK DOWN IN HER HAPPINESS.

Local Society Woman Dead in Far-off Arabia.

Message of Death on Heels of One of Joy.

Little Son, Here, Not Told of Her Terrible End.

The happy world tour of Mr. and Mrs. James Maxwell of this city, which began when the couple departed from San Francisco on the steamer Chiyo Maru for the Orient on January 10, was brought to a terrible end Monday in Aden, Arabia, when the beautiful society and clubwoman succumbed to an attack of smallpox.

Saturday morning, Mrs. Eliza Finley, mother of the brilliant young woman, received a postal card from her only daughter dated March 13, Calcutta, speaking in a joyous vein of the glorious time she and her husband were having in foreign lands. Twenty-four hours later the mother received a cablegram from Maxwell conveying the sorrowful news that his wife had passed away in a hotel situated in a suburb of Aden and that he was quarantined.

STRICKEN; DIES.

Mrs. Finley received a cablegram early Sunday morning from her son-in-law stating that her daughter was stricken with smallpox a few hours after their arrival at Aden, but that she was not seriously ill and would recover. A few hours later she received another cable message from Maxwell containing the news of her daughter's death.

Mrs. Maxwell was one of the most beautiful women in Los Angeles and prominent in social and club circles. She was a member of several clubs and manifested a deep interest in their purposes and work.

Maxwell is vice-president of the Home Supply Company of this city and is a prominent Shriner, Elk and member of the Los Angeles Athletic Club. They have one son, "Jimmie," 5 years old, who yesterday played and prattled about the Maxwell residence at No. 345 Harvard boulevard while his grandmother wept for her only daughter in faraway Arabia.

Mrs. Maxwell's postal card to her mother received a few hours before the fateful cable dispatch, reads as follows: "Mamma Dear: We are having a glorious time. This is a dream of a country. The scenery is grand. The water made us both sick, but we took some quinine. We have just returned from Darjeeling in the Himalayas. Will tell you all about it when we get back. Give my love to Jimmie. I sent him a postal with a picture of the train we rode on."

Mrs. Maxwell's maiden name was Miss Lila I. Finley. She was married to Maxwell seven years ago in Fresno. They moved to this city two years ago.

The Maxwells had toured Japan, China, India and part of Arabia, when Mrs. Maxwell was stricken. Her friends believe that she contracted the disease in India, where there is a smallpox epidemic. They planned to leave Aden this week for Carlo, where several letters are awaiting Mrs. Maxwell from her mother and friends. They planned to devote six months to the world tour which terminated so unfortunately.

THEY ALL GO TO JAIL.

Students in social study in Polytechnic High School visited the County Jail yesterday afternoon, under the escort of several deputies selected by Sheriff Hammel. The girls and boys were much interested in the method of caring for the prisoners and the girls all wanted to see the model kitchen. The sight of the happy throng awaiting entrance to the jail attracted much attention from passers by.

Happy Journey Blighted by Death.

Mr. and Mrs. James Maxwell,

Prominent in the local club, business and social world, whose trip around the world has been brought to a sad end by the sudden death by smallpox of Mrs. Maxwell, in Arabia.

From Watery Grave.

LATE MESSAGES TELL OF LOCAL PEOPLE'S SAFETY.

THREE wireless messages received late last night from private individuals on the Carpathia, all of them men whose names so far have failed to appear on the list of survivors of the Titanic catastrophe, brought renewed hope to the members of the J. Ross Clark household regarding the safety of Walter Miller Clark. All fears for Mrs. Clark have been set at rest, since both private wires and newspaper dispatches have carried her name on the list of saved. Safety of her husband still hangs in the balance at the West Adams street home. Word directly from Walter Clark or Mrs. Clark is looked for at any moment, since the wireless has been given over to the use of the survivors.

Late cable reports also quieted all fears for the safety of Count Wilhelm Hoff, he and Mrs. J. M. Brown having sent telegrams to D. F. Robertson from Berlin stating that they had failed to make connections with the vessel before sailing and were by this nounced in the cable that they will fact probably saved. They also anleave Europe on the George Washington, sailing from Liverpool on May 4 with a number of other Angelenos among them Mrs. Wood and her three daughters, Mr. and Mr. Willoughby Rodman and several others, whose homecoming is seemingly being hastened in a measure by the accident.

One of the supposed victims of the disaster, was well known here, having visited Los Angeles several years ago. He is Hugo Ross, member of the Manitoba Parliament, whose father served for twenty years in the Canadian Parliament. His uncle and aunt, Mr. and Mrs. J. M. Mootè, are residing at No. 138 West Avenue 45.

The name of Bernard Plummer, whose residence is at 2501 Fifth avenue, and who is said to have been aboard the Titanic, has not appeared on any of the lists of passengers. Nor has that of Mrs. Alice Glassen, whose sister resides at 2401 Fargo street, Edendale, and who was thought to have been in the second or third class cabin of the ship.

ON MUNICIPAL OWNERSHIP.

Councilman Haines W. Reed will address the Metropolitan Club at their luncheon, at noon today, on "The Municipal Ownership of Street Railways by Los Angeles." The meeting will be held in the rooms of the club.

"No One Else in It."

FINAL REPORT MADE ON STANDARD BANK LOOTING.

F. M. BAILEY, an expert accountant of the Department of Justice, completed his report on the Standard bank steal yesterday and sent the document to the authorities at Washington. A copy has also been furnished Assistant United States District Attorney Regan, who has charge of the Standard case now being investigated by the Federal grand jury.

The total amount of the Standard defalcation is officially placed at $150,935.13, a sum about one thousand dollars in excess of the figures originally given out. The books show that Standard began to take the bank's money in June, 1910, and that when the steal really began, in the following August, there was already a shortage of $10,000. It continued until January 30, of this year, about eighteen months in all. The largest amount of money stolen by Standard at any one time was on September 20, 1910, when he converted $7000 to his own use.

Asked as to the methods used by Standard in covering up his embezzlement Bailey refused to be quoted, but he was willing to go on record as saying that so far as his probe extended he was of the opinion that no one was in the job but Standard himself.

Bailey did say, however, that the steal was the result of over-confidence on the part of the bank officers. Young Standard had been given employment in the institution when but 18 years of age, and had in charge some of the most important accounts of the institution. They show a series of interlineations and a carrying of figures from one column to another in an intricate maze that only a qualified expert in bank methods and expert book-keeping can decipher. Page after page was filled with figures, both in ink and pencil, and when the columns were filled other figures were carried out on the edges of the pages, lined and cross-lined.

Bailey gave it as an example of the confidence the bank officers entertained for young Standard that on last Christmas they clubbed together and purchased him an expensive Morris chair and showed their appreciation of his work by raising his salary from $900 to $1000 a year. "How Standard must have smiled to himself," said Bailey.

This morning Bailey will leave for Juneau, Alaska, where he has been called to testify for the government in cases against President Summers and Cashier Holt of the First National Bank of Juneau, who are charged with a violation of the national banking laws

At Sixth and Spring.

TWELVE-STORY BLOCK TO COST A MILLION.

THAT the antiquated frame shacks which have long constituted an eyesore at the northeast corner of Sixth and Spring are soon to be replaced by a modern business structure truly in keeping with the metropolitan trend of things is made practically certain by developments of the past few days. Quietly, but successfully there is being organized a corporation of leading business men, whose plan is to take over the site, and to at once improve it with a handsome building suggested.

The decision of the court in the settling up of the affairs of the Howe estate, owners of the corner, was, as published some time ago, that the property must be disposed of, if sold, for not less than $1,080,000. At this figure R. A. Rowan & Co. took a sixty-day option about a week ago. R. A. Rowan, head of the concern, is personally attending to the organization of the buying and building company, which is to transform the corner from a city disgrace to a mammoth advertisement of Los Angeles and its progress.

In the organization now being perfected will be represented for the most part the business interest on Spring street, between Fifth and Seventh streets, where it is hoped by the promoters, the financial center of the city may be established permanently, and anchored. The Central National Bank, which is prominently identified with the project, will, if the negotiations now so successfully started are brought to a successful issue, occupy the entire first story of the splendid structure that is to be reared.

In addition to the Central National Bank, George A. Ralphs, president of the Ralphs Grocery Company; Harris & Frank, and the Los Angeles Trust and Savings Bank are definitely known to be identified with the organization headed by Rowan. Others have pledged co-operation and are waiting to determine what their pro-rata interest is to be.

The building is to have a frontage of 120 feet on Spring, by 155 feet to an alley on Sixth street. In the preparation of the site, several frame buildings and the old two-story brick structure formerly occupied by the All Night and Day Bank will be razed, as will also a four-story modern building, put up on the rear of the Sixth-street frontage two years ago, and which is now occupied by the Howe Brothers Company. The structure will be twelve stories, and will cost close to $1,000,000.

In the two blocks of Spring street interested are now located the Commercial National Bank, the National Bank of California, the Los Angeles Hibernian Savings Bank and the German American Savings Bank, at Fourth and Spring; the Security Savings Bank and the Home Savings Bank at Fifth and Spring, and the Los Angeles Trust and Savings Bank at Sixth and Spring. At the southwest and northwest corners, respectively, of Seventh and Spring will soon be located the First National Bank and the German American Savings Banks. The location of the Central National at Spring and Sixth will add another large financial institution to the impressive list already in the two blocks, where are also to be found the Title Insurance and Trust Company, and a number of the leading real estate organizations.

The Red Woman.

EMMA GOLDMAN TO LEAD I.W.W.

High Priestess of Anarchy on Way to San Diego.

To Be "Joan of Arc" to the Army of Malcontents.

Southern Police Ask Federal Aid to Meet Evil.

Emma Goldman, high priestess of red anarchy, and recognized leader of American nihilism, is to play "Joan of Arc"—with her own interpretation of the role of Maid of Orleans—to the tattered army of I. W. W. malcontents boiling like some ill-smelling cauldron on the outskirts of San Diego.

The news that the notorious red chieftainess is on her way to San Diego from Kansas City and that she proposes to put herself at the head of the I.W.W. army, which only waits a leader to start for the Mexican border, stirred the police to instant and renewed activity. Detective De la Cour, of the San Diego department, was sent in haste to confer with the Federal authorities in this city yesterday. He spent most of the day in conference with Assistant United States District Attorney Robinson, who has been given charge of this work, and will remain here several days to devise ways and means to cope with the situation.

TROUBLE AHEAD.

The City Jail in San Diego is full to overflowing with the I.W.W.'s and the tatterdemalions are flocking from everywhere into the city and vicinity, most of them occupying tents in the suburbs. So far there has been no commanding head of the aggregation, but this will be supplied by Miss Goldman, who has a national and international reputation as a trouble-maker for the authorities.

It is no secret that so far, the authorities have found no adequate way to handle the matter from a Federal point of view. So long as the rabble confines itself to violations of city ordinances, relating to illegal meetings, etc., they may be punished. The government can do nothing unless there is some violation of the neutrality laws or attempts to do so. That feature of the case is being closely watched, and instant action will be taken by the United States District Attorneys when the circumstances warrant it.

Julio Mancillas of San Diego, who claims to have been an American citizen for the past eleven years, was closeted yesterday with the District Attorney. He says he has never been in the employ of the Madero government, and that he has no connection whatever with the I. W. W. The authority for the statement that he was working for Madero and that he had proven false to trusts imposed in him, was based on information given by Theodore Freiferes, accredited agent of Madero in this city. Mancillas, until last June, was engaged with the Magons in spreading socialistic propaganda. When the raid was made by United States Marshal Youngworth on the Magon paper, letters implicating Mancillas were found among other documents. Mancillas admits that he was in the employ of the Magons, but alleges that later he dropped out of the game. He also declares that within two weeks of the downfall of the Diaz government he was offered $12,000 in gold to assist Madero, on account of his influence in Lower California and the fact that he had for months been allied with the Magon campaign.

SAYS HE'LL LEAVE.

Mancillas has been subpoenaed as a witness in the Magon trial, set for today in the United States District Court, but declares that he will not be on hand when it is called. He was told that he would be arrested if he did not report. Dist.-Atty. Robinson is authority for the statement that Mancillas ought to be indicted with the Magons.

There is no possibility that the trial of the neutrality cases against Ricardo Flores and Enrique Flores Magon, Dick Ferris, Gen. C. Rhys Pryce and Anselmo Figueroa can begin in the United States District Court today. Another case is set for the session and it is understood that the Magon hearing will follow.

FALLS DEAD IN SALOON.

Unknown Man Dies While Getting Ready to Take a Drink in Main-Street Saloon.

An unknown man about 30 years old and roughly dressed, fell dead at 11:30 o'clock Tuesday night while about to take a drink in the California saloon, No. 106 North Main street.

The body was taken to the Receiving Hospital, where an examination was made to determine, if possible, the exact cause of death, but it was decided that an autopsy would be necessary, owing to the absence of any sign indicating either poison or heart disease.

A notebook found in the pocket of the dead man's coat contained the name of Victor Ward, No. 404 Oak street, San Francisco, but this is not believed to be the victim's right name, as his features indicated Italian ancestry.

A razor and cake of soap completed the list of property in possession of the stranger.

CLEAN UP YOUR YARDS.

Today Is Fire Prevention Day and City and State Will Combine to Remove All Vestiges of Rubbish.

This is Fire Prevention Day.

The way to celebrate it is to get the family rake and basket, get out into the back yard and clean up everything that is loose and that might serve as a means for the beginning or the encouragement of fire. In so doing you will be aiding the city, the State and your own community.

During the past eight days the Bureau of Fire Inspection, in charge of George C. Sutton, chief inspector, has dropped all routine inspection work, and turned its full attention to first floors and basements, throughout the business district, in preparation for the occasion.

By city ordinance the chief of the fire department is also the official fire marshal, and in order to put the inspection of buildings and premises on an official footing, without expense to the city, the inspectors of the fire underwriters were created deputy fire inspectors, acting under the fire chief. Sutton has now charge of four deputies, covering every possible fire menace throughout the entire city.

Within the past week or more Sutton says there has been a most complete clean-up under his supervision. Every basement and yard in the business section has been cleared of every vestige of rubbish, and the district was never in better condition than it is today. The office has a complete record of the construction and condition of more than 8000 buildings, and can determine at a glance, in case of fire, the conditions that surrounded it.

A meeting, at which fire prevention will be discussed, and the talks illustrated with lantern slides, has been called for this evening at 8 o'clock, in the assembly rooms of the Chamber of Commerce. At that meeting J. H. Montgomery, fire-insurance expert, who resides at No. 2120 Lexington avenue, will address those gathered, on "The Red Peril." He will be followed by Joseph Mesmer and others. The meeting will be under the auspices of the Federated Improvement Association.

What's He Want?

REMODELED NOSE DOESN'T SATISFY.

DISSATISFIED WITH JOB, HAS A BEAUTY DOCTOR ARRESTED.

Complainant Exhibits Nasal Member to Jury of Men, Who Return Verdict for Doctor—State Board of Medical Examiners Has No Jurisdiction Over Beautifiers.

Because his remodeled nose doesn't possess the artistic lines demanded by his esthetic temperament, a man caused the arrest of a man beauty doctor, had him haled into the police court and tried before a jury of men, and was rewarded for his trouble only to the extent of acquiring some information.

The information is that the State Board of Medical Examiners has no jurisdiction over beauty doctors. In arriving at this decision the jury exonerated the beauty doctor.

P. M. Brooks, dissatisfied with his nose, went to Dr. H. Earle Coger in the Central building. The beauty specialist built up the nose by injecting paraffine into it. The paraffine built up the tissues and the nose assumed a natural appearance.

But it didn't satisfy Brooks.

Complaint was made to the State Board of Medical Examiners that Dr. Coger was practicing surgery without a license. C. A. Taggart, a special agent of the board, made an investigation. A complaint against Dr. Coger was filed November 25 last.

It was practically a test case and was hotly fought. Deputy City Prosecutor Stafford was assisted by Attorney Gardner, who represented the State board. Attorneys Rogers and Heim appeared in behalf of Coger. He also had the moral support of practically every beauty doctor in the city.

According to Brooks's testimony, he did not think Coger had enhanced his beauty sufficiently. He demanded money balm for his aggrieved feelings, which Coger refused. The complaint followed swiftly on the heels of the refusal.

The defense contended that it is no more a surgical operation to build up a nose by means of paraffine than it is an operation for a nurse to administer morphia to alleviate pain.

The connoisseurs of male beauty—the jury—lost no time in returning a verdict for the defense.

GIVEN THIRTY DAYS.

James Case, who fired his revolver into the air in a careless manner on Mission road, a few days ago, while in an alleged drunken frenzy, appeared in Justice Reeve's court yesterday in a chastened frame of mind. The complaint charging assault with a deadly weapon was withdrawn and another alleging simple assault substituted. Case pleaded guilty and asked for leniency but the witnesses showed the court that the defendant has been in trouble before and has a bad reputation for peace and sobriety. After hearing the evidence Justice Reeve sentenced the man to serve thirty days in the County Jail.

Here to Stay.

TWENTY-FIVE THOUSAND COLONISTS THIS YEAR.

TWENTY-FIVE THOUSAND colonists have come to Los Angeles during the winter months, many of them settling here after buying homes, according to officials of the Southern Pacific and other railroads. The colonist season will end tomorrow, and it is expected at least 5000 tourists will arrive in Southern California by the end of the month.

Thousands of tourists have come to Los Angeles over the Southern Pacific during the winter months. First Assistant Passenger Agent Lathrop said yesterday that each winter sees heavier passenger traffic over the lines of the Southern Pacific, and that he believed the tourist sightseers are quitting Europe and spending their time in seeing the beauty and glories of their own country.

Officials of the Santa Fe say the passenger travel over their road from the East has been the best in its history, and that they are preparing to put on a number of new trains next fall in order to handle the expected increase in traffic.

Public Service: City Hall, Courts.

SUMMARY OF THE DAY.

The Water Committee of the City Council will hold three night meetings a week for the next three weeks, beginning tomorrow, to hear applications for aqueduct water.

The Budget Committee of the Council yesterday returned to the fire department the department's estimates for the next fiscal year, with directions to cut $230,000 from the $975,000 asked for.

A temporary injunction was granted by the Superior Court yesterday which restrains the city from holding the delinquent assessment sale advertised for today in the Sixteenth-street improvement proceedings.

At the City Hall.

WATER SEEKERS MUST SPEAK UP.

THOSE WHO WANT AQUEDUCT SUPPLY TO SAY SO.

Public Hearings to Be Held Three Times a Week for the Next Three Weeks at Which Representatives of Possible Customers of Los Angeles Will Be Heard.

For the next three weeks, beginning tomorrow night, the people and communities that want aqueduct water will be heard on Friday, Monday and Wednesday evenings at the Council Chamber. They will have to be representatives of actual applicants for the water, as the time of the Water Committee of the Council is not to be taken up listening to anything but bona de propositions. Orations will be barred.

Communities desiring to be supplied must have definite statements ready as to how much they can and will pay for water, how it is to be supplied to them, whether they will construct conduits and mains and other information. Persons who will use the water, but who have plans that are different from those already suggested by Chief Engineer Mulholland, may appear, too, and they will be heard.

"We are going to get down to business at once," said Chairman McKenzie of the committee, "and we are going at this matter in a business-like way. There is to be no nonsense about it. We have water to sell and those who want to buy it must let us know, so we can calculate on the distribution to best advantage."

This was the result of the water hearing before the Council's Water Committee yesterday morning, which was attended by Chief Engineer Mulholland and other aqueduct officials, Special Counsel Mathews, Lewis R. Works and S. C. Graham for the Good Government League, and representatives of Pasadena and other outside communities. The Mayor was present for a part of the time.

Chief Engineer Mulholland said the aqueduct water would be here next February and that land likely to be annexed to the city should first be considered. The city should immediately, he continued, decide on the rates to be charged. All the cost of the work of supplying the water should be charged to the beneficiaries, he explained, and, in addition, there ought to be paid a bonus by these beneficiaries. As an engineer, he said, he had prepared figures showing the cost of all the rights of way, the reservoir sites, and pipe lines, except for the district lying east of the city in Pasadena, South Pasadena and Alhambra, and these, he declared, the city should not figure on serving through the conduits of her own system, because it would cost three times as much as any other district. It would take between $6,500,000 and $8,000,000 to complete the distributing systems he had projected, he said, and he later explained that this cost should have been provided for in the original bond issue. He said he had prepared plans in detail, showing the cost of the land and all other figures, for supplying water to the outlying districts in quarter-mile squares, but this would not be close enough when the districts should become densely populated. The aqueduct water would cost the city about $1225 a miner's inch.

Councilman Reed, S. C. Graham, Lewis R. Works and others discussed various points in the engineer's suggestions, but no effort was attempted by the committee to alter any plans, and the whole subject is to be left open until the close of the series of public meetings.

BOARD VS. BOARD.
HARBOR RESPONSIBILITY.

Replying sharply to a resolution of the City Council under which the Board of Harbor Commissioners was said to be responsible for any delay in construction work at the harbor, the commission, through Secretary Fleming, sent a letter to the Council yesterday in which it was succinctly stated that while the board has authority to make plans for the harbor work, it has no authority or control over "beginning work of constructing the harbor," and therefore is not responsible for any delay. The power of construction, it is pointed out, lies with the Board of Public Works.

"The responsibility for making plans," says the letter, this board has cheerfully assumed, and, in less than eight weeks has prepared and transmitted to the Board of Public Works plans for harbor work to cost more than a quarter of a million dollars. Plans are nearly completed for additional development costing over $1,000,000, and these will soon be referred to the Board of Public Works."

In another letter the City Council is informed that it has the right to information as to the board's plans at any time and the members of the Council are invited to attend all meetings of the commission whether open or closed to the public.

MUST REVISE ESTIMATES.
FIRE DEPARTMENT'S BUDGET.

The demands of the fire department for the coming fiscal year were returned to Chief Ely yesterday afternoon by the Budget Committee of the City Council with directions to lop off the enormous figure of $330,000 if he expected the committee to consider the subject along reasonable lines. He was told that all he could expect was the same appropriation as that of last year, $645,000. The department wanted $975,000.

"We have not the money necessary," said Chairman Whitsen of the committee, "and we shall take the same action with the demands of the police department."

Councilman Betkouski said afterwards that an appropriation would be made separately, he believed, for the proposed new fire alarm system, and Chairman Whitsen said that a start would be made with that system, at any rate.

Beer Price Unrestricted.

Because C. W. Holden, colored, complained that a bartender had told him that a drink of beer would cost him $5 and had pointed to a sign that said the proprietor reserved the right to charge what he pleased for drinks, City Attorney Shenk was called on for an opinion by the Police Commission yesterday morning as to the right to discriminate against customers. He replied that the city had no authority to fix the rates at which drinks should be sold.

Councilmen Were Angry.

Learning that it was the intention to turn the Shriners' parade at Fourth and Broadway and not pass the City Hall, the members of the City Council yesterday morning announced that they would withdraw the city's contribution of $2500, rather than take part in what they thought was a war between the south and north end of the city. It was later explained that there was no such war and the route would be changed, so the Councilmen were placated.

Flushing Rate Too High.

As the Hollywood Water Company wants 12 cents for 1000 gallons of water to flush Hollywood sewers and as this figure is declared by the City Engineer to be exorbitant, the Board of Public Works has requested the Board of Public Utilities to fix a reasonable rate for such services in the forthcoming rate order.

City Hall Brevities.

The license of Mrs. C. M. Sawyer as a spiritualistic medium was revoked yesterday morning by the Police Commission. She was represented by a lawyer. She is under arrest in connection with a criminal charge.

The City Engineer approves the suggestion of Chief Engineer Scattergood of the Aqueduct Electrical Bureau that large-scale maps of the conduit and underground wire systems in the city should be made. The Board of Public Works will ask the City Council for an appropriation of $12,500 for the work.

The Harbor Commission has fixed the ferry rates for passengers at the San Pedro ferry at 2½ cents a trip or in books of thirty tickets, 75 cents for thirty rides. The books are to be good for six months instead of thirty days.

The Aqueduct Investigation Commission notified the City Council yesterday afternoon that it has exhausted its appropriation of $5000 and needs $5000 more. The request was referred to the Finance Committee. The commission returned yesterday morning from a second investigating trip along the aqueduct.

The first copy of the Municipal News appeared yesterday afternoon, with a crush of weekly routine City Hall news and other matter, including five columns of politics and two of editorial matter. It is said that ten galleys of matter had to be crowded out.

At the Courthouse.

WIN FIRST TILT IN STREET SUIT.

PROPERTY OWNERS GET TEMPORARY INJUNCTION.

Seventy-five Taxpayers Who Combine Against City, Alleging West Sixteenth Street Opening Proceedings Illegal, Score Point—Court Guided by Precedent.

A temporary injunction granted by Judge Hutton yesterday restrains the city from holding the delinquent assessment sale advertised for today in the Sixteen-street improvement proceedings.

The application was made by Attorney Loucks, who represents Carrie R. Buswell and seventy-four other property owners who combined in a suit against the city, alleging the opening proceedings were illegal on the ground that the notices were insufficient.

The matter was argued yesterday by Assistant City Attorney Cryer, who stated that the total assessments for the improvement aggregate $200,000, representing 2500 properties, and of this amount there had been paid $173,000. The assessments involved in the Buswell suit, he said, are about $6000, and he argued that the sale should not be held up.

Judge Hutton held, inasmuch as Judge Bordwell had decided in the suit of M. A. Goldman that the notices were insufficient as to one man, they were insufficient as to all desiring to avail themselves of the lack of proof furnished by the city until the issue is tried in court. Meantime the temporary injunction will hold good.

The city will probably ask for a new trial in the Goldman case, and if it is refused, an appeal will be taken.

FOR WATER RIGHTS.
LARGE AREA IS INVOLVED.

Alleging that the Whittier Water Company threatens to divert the water which it has been using for irrigating purposes for 5600 acres and will thereby deplete the supply, the Cate Ditch Company, Sandifer Ditch Company, Walnut Irrigation District, Los Nietos Irrigating Company and the Little Lake Irrigation Company asked the court for an order to show cause why the company should not be restrained. The order was granted by Judge Hutton, returnable on the 29th inst., before Judge Conrey.

The plaintiffs allege that they are entitled to take the surface and subterranean water passing through the Paso de Bartolo. The area involved is the San Gabriel River basin extending from Pomona Divide to Lordsburg, west to Pasadena Divide and east to Pasadena, this area receiving the drainage from approximately 335 square miles of mountain area and 282 square miles of valley area. This consists principally of drainage from the Sierra Madre Mountains. The water goes through the Paso de Bartolo, a gap of two miles, and the supply is replenished by the run-off from mountain streams.

The complaint states that the Whittier Water Company has entered within the Paso de Bartolo and is constructing diversion pumps, settling tanks and a pumping plant. The ditch and irrigating companies have retained Stephens & Stephens, Haas & Dunnigan and Gurney E. Newlin.

A JUSTICE'S SCARS.
TELLS STORY OF COLLISION.

Matthew T. Allen, presiding justice of the District Court of Appeal, appeared in Department Nine yesterday as plaintiff in his $104,000 damage suit against the Pacific Electric, for injuries received when a Santa Monica train, on which he was a passenger, collided with a Sawtelle car at Sixteenth street and Oxford avenue, June 26, last. Judge S. E. Crow of Santa Barbara was called in to preside at the trial.

Justice Allen is 63 years old. He related the details of the accident, and the severe injuries he had received. He spoke slowly and with some difficulty as one result of the accident was the loss of eight teeth. More serious injuries were a fractured jaw, a fracture of the collar bone and clavicle, and a fracture of the right leg. His nose, since reshaped, was driven into his face, he alleged, by the force of the collision.

The Pacific Electric admits liability, and the only question for the jury to determine is the amount of damages. The company is represented by Attorney Gortner. Flint, Gray, Barker & Jutten are counsel for Justice Allen.

STILL TIED TO HIM.
HOWELL CASE IS CONTINUED.

Deeply grieved that the court had not annulled her marriage to the man she says she fears, Mrs. Margaret Armstrong Howell cried softly yesterday when she was told the case was continued. She sat surrounded by kind friends, on a bench in the corridor long after the court had taken up another case.

Judge Monroe stated that he did not think the evidence was sufficient to show that Mrs. Howell is mentally incompetent. She had been called to the stand and minutely observed by the court. Then a motion for a nonsuit had been made and taken under advisement. The case was continued until October 1, to file briefs. Meantime, Judge Monroe said the order restraining George Howell from interfering with his wife will remain in force.

Letters Howell wrote to Mrs. Howell after she left him were read by the court and denounced as dastardly. In these letters Howell had declared his intention of taking his life if his wife did not return to him.

SHE WINS JUDGMENT.
CASE IS COMPLICATED.

Although Mrs. Louise van Fossen won a judgment in Judge Houser's court in the foreclosure suit brought against her by Mrs. Sarah F. Kenison, involving property deeded to Mrs. Van Fossen by J. B. Kenison, she is liable for the difference between what she sold the property for and the face of the note given to Kenison.

Mrs. Kenison brought suit to foreclose as the owner of the property, her husband having assigned to her the $4500 note and mortgage executed by the Van Fossens when the deed was given. She alleged in her complaint that the Van Fossens had not paid the taxes on the property, the interest on the note or kept up the insurance. The testimony developed that Kenison had agreed to look after the property and had paid the taxes.

The property is now claimed by George L. Jourowsky, who bought it from the Van Fossens at a price said to be less than the face of the note.

GUARD SON'S RICHES.
APPLY FOR GUARDIANSHIPS.

Under the will of Leopold Harris, founder of the firm of Harris & Frank, who died about a year ago, bequests were made to six grandchildren.

As the administration of the estate is about drawing to a close, Herman W. Frank, father of Alvin and Lawrence Frank; Alfred Stern, in behalf of his sons, Herman and Charles, and Melville C. Adler, for his children, Herbert and Marion, filed petitions yesterday to be appointed their guardians in each case.

Harris left each of the grandsons $5000 and gave $10,000 to his granddaughter, Marion. The consent of the relatives was freely given and accompanies the petitions.

COURT AFFIRMS SALE.
CASH FOR BROADWAY PROPERTY

The sale of the property occupied by the Hotel Rose, at the southeast corner of Ninth and Broadway, part of the John D. Hooker estate, to the Los Angeles Investment Company for $365,250, was affirmed by Judge Rives in the Probate Court yesterday. The terms of the sale are $36,000 cash, and the balance of $320,250 as soon as the order is made. The price is at the rate of $3750 a front foot.

The sale was made through Marion C. and Robert G. Hooker, executors of the estate. There were no other bidders when the matter came up in court.

COURTHOUSE NOTES.
BREVITIES MISCELLANEOUS.

MARRIAGE IN COURT. Judge Wilbur conferred a double blessing on M. Chaves yesterday when he married him to Demecia Zargoza and made him a step-father. The child, 3-year-old Juanita Zargoza, had been declared a dependent. The hearing showed that Mrs. Zargoza had come from Mexico with the baby and fallen in love with Chavez. The father of Juanita, longing for the child, kidnaped her one day. Juanita was finally located at his sister's house and the case came into the Juvenile Court. In order that Juanita shall receive good treatment she will remain a ward of the court, in the custody of the couple.

WHITE SLAVE CASE. Judge Wilbur sentenced Laura Gambo to one year in the County Jail yesterday for contributing to the delinquency of 14-year-old Emma Castio. It had all the earmarks of a white slave case, Mrs. Gambo having enticed the girl from the Los Angeles Catholic Orphanage to her home at No. 345 Aliso street for immoral purposes.

SHARES WILL BE SMALL. With the arrival of a deposition from Canada to establish heirship in the estate of John S. Columbus, the distribution of the property will soon proceed in the Probate Court. Columbus's estate is less than $1000, and there are twenty-six heirs entitled to share. These include the brothers and sister of Columbus and children of deceased brothers and sisters.

GRANTS NON-SUIT. A nonsuit was ordered by Judge Craig yesterday in the action of Mike Secily against S. J. van Ornum and J. C. Duncan for $25,000 damages for injuries received while laying sewer pipes in Pasadena on July 13, 1911. Secily was excavating under a wall the top of which fell, burying him. His left leg was broken.

INCORPORATIONS. La Rosa Club, incorporators, Fernandez Cadrado, Joe Le Rock, Arthur Solomonx. Cadiz Consolidated Marble Company, incorporators, D. C. Brinley, R. R. Blanchard, E. C. Taft, D. W. Blakeslee, O. P. Harpel; capital stock, $5,000,000; subscribed, $500.

The Interior Courts.

RELATIVE HUNT ENDS IN JAIL

COURT CRITICISES QUEER WAYS OF WOULD-BE DETECTIVE.

Declares Matron Resembles Cousin Whose Photo He Saw Eight Years Ago; Winks at Her, Follows Her Around Town, and Goes to Jail for Thirty Days.

Mrs. C. Haney, No. 545 Wall street, has a double in a lost cousin of John Bloomfield, No. 542 Los Angeles street, according to a statement he made in Police Judge Rose's court yesterday, or he invented the story in the hope of escaping prosecution for following the woman from a restaurant at Fifth and Los Angeles streets to Fourth and Spring streets, where he was arrested by Traffic Patrolman Hoffman.

The court did not place much credence in the young man's story, and sent him to jail for thirty days.

Mrs. Haney testified that Bloomfield first attracted her attention in the restaurant, where both were eating. When she went out, he followed, and winked at her. Then he asked her where she was going, persisted in following her, and repeated the question until the arrest was made.

When Bloomfield was asked for his version of the affair, he said:

"This lady looked like a cousin of mine in a picture taken about eight years ago. I have been looking for her ever since. She used to live in this city. I just came here from San Francisco."

"Winking at a woman and asking her where she is going, as you follow her around the city, is no way to find a lost cousin," declared the justice as he imposed the jail sentence.

THREATENS HIS WIFE.
STRONG DRINK CRAZES MAN.

C. T. Kalbaugh, No. 1034 West Eighth street, pleaded hard and long against being sent to jail, but Police Judge Rose was obdurate. The defendant was accused by Patrolman Kiersey with having drunk too much and threatening to disembowel his wife because she hid a gun with which he said he was going to kill her; driving his daughter out of the house, and swearing at the landlady.

"I promise you on my word that I'll never touch another drop as long as I live, if you'll let me go," pleaded Kalbaugh.

"You don't look like the average drunk," commented the court, looking Kalbaugh over critically, "but your offense is too serious to be cast aside. I'll make it $15 or fifteen days."

Kalbaugh went back to jail.

AVAILS NOTHING.
IS DRUNK TOO OFTEN.

M. Oroseo held his hand high over his head as he swore that he'd "never again" get drunk.

"This is his fourth time in a month," said Lieutenant Spellman.

Accustomed as he is to "frequenters" in his court on various charges, that is a record above the average and Judge Rose looked a second time.

"Honest, judge, never again," and Oroseo tried to push his hand a little bit further into the air.

"Fifteen dollars or fifteen days," said the court, and Oroseo collapsed in his seat in the dock.

Comes Once Too Often.

"I've got work to go to and I'll lose my job if you don't let me out," was the tenor of J. Kane's remarks when arraigned before Judge Rose on a drunk charge.

"Has been in once before this week, Your Honor," said Lieut. Spellman, as he produced what he calls the "dope sheet of the drunks."

"Neither you nor anyone else can come back twice in the same week in this court for being drunk and escape punishment," said the justice as he imposed a $10 and a ten-day sentence.

Goes to Join Her Babies.

Martin Besio, arrested Monday by Detective Williams on suspicion of having set fire to his store at No. 1500 East Twelfth street, was arraigned before Judge Rose yesterday. Under $2000 bonds he was bound over for preliminary examination on the 27th inst. The wife, who was arrested at the same time, was released yesterday. She is the mother of four children. Besio carried $1200 insurance on a stock of goods said not to have been worth half that amount. The night of the fire the couple were at one of the beaches.

Society Brand Clothes
DAINTILY
Designed,
Thoughtfully
Tailored.
Variety of Patterns,
$20 to $25

Sole Agents

Scott Bros
425-427 SO. SPRING ST.
Handsome Norfolks, $15

There never was a time when you could get such excellent values in suits as you can today. Everything that enters into a suit today is made better in quality and made in such great quantity that the price of production is so materially reduced that the consumer gets a much better value now than he used to be able to obtain a few years ago.

Take my $25.00 suits and examine them with greatest care and you'll find that they are far ahead of the value you could buy at a corresponding price heretofore. Coats are all made so that the fronts cannot break down and the collars fit snug and smooth around your neck.

Every piece is shrunken and must hold its shape. I know how they are made, and that's why I guarantee them. Better suits at $27.50 and up to $35.00.

R. J. BUSCH
Second and Broadway.
Hatter, Clothier, Haberdasher.
"Just out of the High Rent District.

Established 1889. Assets Over $

Easy Street 6%

—Does not contain many fine mansions, but rather, many pretty cottages with honeysuckle on the front porch. And the man who lives on "Easy Street" is the man who has learned that comfort is derived from simplicity of life.

His luxuries consist of safe conservative investments through which he has purchased freedom from care and worry. He prospers because his annual income from these investments is equal to or greater than his annual expenses.

Make a move toward "Easy Street." Invest your surplus money in the safe, sound Certificates of this Association. By so doing you will secure both freedom from care and worry, and a sure 6 per cent. income.

Certificates sold in $100 denominations, interest payable every six months by coupon.

6 Per Cent and Safety

OFFICERS AND DIRECTORS
W. G. COCHRAN, President. J. M. ELLIOTT, Vice-President.
W. D. WOOLWINE, Treasurer. A. E. POMEROY, Vice-President.
D. M. CUTHBERT, Loan Inspector. C. J. WADE, Secretary.

State Mutual Building & Loan Association

Special Player-Piano Week at Barker Bros.

Prices as Low as $246

Terms $7 a month and up.

—Pianos that MUST BE SOLD — and WILL BE SOLD — without regard to profit, original cost or usual selling price;—pianos that will bring real musical happiness, delight, and permanent entertainment in the homes in which they go—pianos that represent the greatest and most worthwhile bargains that have ever been offered to the public of Los Angeles, to our knowledge.

Grands and Uprights

in this great sweeping clearance sale that must be placed somewhere to make room for our new stock of the famous MELODIGRAND Pianos, for which we are now exclusive Los Angeles agents and Southern California distributors.

100 New Pianos for Rent

—We have no room for them. They must be placed SOMEWHERE and placed quickly!
—there's no excuse now for any real music-lover being deprived of the joy and happiness that a piano in the home brings!

$3 Per Month

—You simply cannot afford to neglect this extraordinary opportunity. The prices are ridiculously small, if you desire to buy. If you do not care to buy, then RENT. But, in any event, do not fail to embrace this chance to satisfy your musical longings!

Barker Bros.
ESTABLISHED 1880
LARGEST HOME-FURNISHING HOUSE IN AMERICA
Piano Headquarters
724 to 738 South Broadway.

You Can Have the Dividend too—*Just Own Shares April 30th.*

(74)

THE seventeenth quarterly cash dividend of 4½c on each share will be declared by "Home Builders" Directors on April 30th.

You can participate in this cash distribution through share ownership. Every share you procure and hold in your name on that date will earn this immediate profit.

Beginning the next day—May first, your shares will begin earning at the rate of 4½c each per quarter — 18c per annum per share.

(75)

"Home Builders"

THE good reputation of "Home Builders" is assurance in itself of safety for your money, invested in its shares. Establish that confidence in your own opinion and the matter is settled. You may have at your command every facility for ratifying its financial soundness.

"Home Builders" success is due to clean, efficient, business management and you can well afford to be identified with it—the more successful you are, the more reason why you will appreciate its business success.

More than three thousand other people have proven its reliability.

(76)

THERE has never been a dollar loss to an investor in "Home Builders" shares or securities.

This record will be maintained through good business practices.

The guaranty is designed to protect the investor's principal; assure at least 8 per cent. earnings and in many ways make shareownership convenient, and as near absolutely safe as proper precautions can devise.

129 So. Broadway
Ground Floor
Mason Opera House

"Home Builders General Agency"
Sole Agents for "Home Builders"

SCOTT SYSTEM
FINE CLOTHING
SCOTT BROS.,
425-427 South Spring St.

HOFFMAN'S MILLINERY
425 SOUTH BROADWAY
Home F4052.

NO FUEL KNOWN
to Modern Science
Can Equal Our
High Grade Gas.
LOS ANGELES GAS AND ELECTRIC CORPORATION.

Excellent Service
To Eastern Points
Via Salt Lake Route
Tickets at 601 Sp. Spring St.

Bladder and Kidney Diseases

MARVELOUS DISCOVERY THAT QUICKLY CURES WITHOUT DRUGS.

Our treatment is special Slowly to dissolve the stone in the bladder and prevent its return. This treatment is mild, soothing and healing. It relieves at once. Other methods irritate and has immediate effect. Other methods irritate and cause pain. Cases from all parts of the country cured with one or two months' treatment. There is no shock, no pain. Cures from all parts of the country cured with one or two months' treatment. There is no shock, no pain. Cures from all parts of the country cured with one or two months' treatment is guaranteed to be permanent. All diseases of the Kidneys, Bladder and Prostate Gland. Consultation, Examination and Advice Free and Invited. Call or write. Hours—Daily, 9 a.m. to 5 p.m.; Sundays, 9 to 12 m. Tuesday, Thursday and Saturday evenings, 7 to 8 o'clock; Sunday, 9 a.m. to 12 m. Phone Home

THERAPEUTIC INSTITUTE
Ground Floor, 644 South Broadway, Los Angeles, Cal.

Elastic Hosiery
Made to Order.
Trusses that Fit
Wheel Chairs for Sale
PACIFIC SURGICAL MFG. CO.

THURSDAY MORNI

The Oil Industry.

MENGES WELL WINS FORTUN

Nearly Million in Year fr One Oil Spouter.

Also Caused Development Adjoining Lands.

Oil News of Interest fro Fields of State.

One of the wonders of the Californ oil fields is the Menges well, n owned by the Hirch Oil Company, i ated in the Fullerton field. This w was brought in just one year ago, a has been flowing high-gravity oil ev since. Some idea of the value of t well can be gained from the amou of oil sold. In its year of activi the money value of the oil secure reaches the total of $846,000.

The bringing in of the Menges we was an epoch in the history of th Fullerton field. Shortly thereafte the Amalgamated Oil Company lease a considerable acreage from the Ana heim Union Water Company, adjoi ing the original Menges property, an now has two or three good flowin wells to its credit. Out of the earn ings of its Fullerton wells the Amal gamated has paid regular dividend of 10 cents a share, and the director recently declared extra dividends ag gregating $2 a share.

Other activities also resulted in the Southern California oil fields from the success of the Menges well. I was, no doubt, the cause of the Stan dard Oil Company securing leases o hundreds of acres of land in the dis trict in the effort to augment its sup ply of refining oil, and the Standard's activities were quickly followed by the advent of the Union Oil Company into that part of the field. The latter company some time ago leased from Graham and Loftus all their oil land not included in the sale of their pro ducing property to the Delaware Union interests, which are now sup posed to be under the control of the Barneson and De Sabla syndicate of San Francisco.

The latter, now known as the Gen eral Petroleum Company, in addition to its big plans for producing oil in back of the project for building an oil pipe line from the Maricopa dis trict to San Pedro. So successful have been the development efforts of the Hirch Oil Company, the Amal gamated and others that certain sec tions of the Fullerton oil field are now considered by experts to be the very best in the entire State. From a market and transportation stand point the Fullerton field is ideally lo cated, and now that the big El Se gundo refinery of the Standard and various topping plants have been added to the field's facilities, a big well means a fortune.

The product of these high-gravity wells does not depend for movement upon the condition of the fuel oil mar ket, since the constant cry is for the by-products of high-grade oil.

SANTA MARIA FIELD.
WEST WELL IS COMING.

[Special Correspondence of The Times.]

SANTA MARIA, April 16.—"Our well is looking fine," said one of the directors of the West Oil Company, yesterday. Asked if it would soon be on a producing basis, he replied: "We believe and hope it will. We do not intend to force matters, at all, though; we have learned by experience that Cat Canyon wells cannot be rushed. They must be allowed to clear themselves in a steady natural way."

The west well has passed through many vicissitudes. On more than one occasion it has seemed that the hole must be abandoned. But the company has persistently kept at work, profiting by past mistakes, correcting errors and instituting new methods of procedure until it now appears that the well will soon be on producing basis. The company is installing a dynamo, and will keep at work both day and night until the well shall have cleared itself of the baffling sand. A two and one-half inch liner is to be installed and it will be the company's aim to keep slowly and steadily at work, gradually clearing the hole until a steady flow starts. Oil is now standing in the casing which tests out at about 14 gravity.

Palmer Annex A-No. 1 well, formerly operated by the Los Alamos Petroleum Company, has again partially sanded up, and is now flowing about 800 barrels daily. It is the opinion of the operators that the congestive trouble is merely temporary.

The Palmer-Union Oil Company is already showing renewed activities and is now busily engaged in tearing down rig No. 5 on the Rice tract. The rig is to be erected again upon the Palmer properties.

The Ideal Oil Company is cementing off its well at the bottom and expects soon to have another producer to add to Cat Canyon's list.

An expedition or two left Santa Maria this week en route to Cuyama Valley. It is understood that development work is soon to be started in that region.

News Notes and Personals.

L. G. Wiley, an employee of the August Oil Company, was painfully injured while working on the lease the other day. He was taken to the hospital.

The Oakland Midway Oil Company, a new concern in the Midway field, has opened a camp on section 14, 31-33, and is already drilling its first well with standard tools.

It is understood that the Monte Cristo Oil Company, operating near Maricopa, is contemplating an extensive campaign of development. Three new boilers have recently been added and further improvements made to the power plant.

John Brown and George Crebe of Twenty-five Hill, engaged in the oil business, have been visiting their business in Los Angeles for several days.

E. M. Howe, who is interested with J. V. Hoffman and others on section 31, 11-23, near Maricopa, has returned to the property after a business trip to this city. He is pushing development work night and day on the property controlled by the Hoffman syndicate.

Paul Kritch of the Twenty-five Hill Oil Company, was recently called to the Coalings field by the death of a relative.

Dr. James H. Edmonds, president of the Edmonds Midway Oil Company, will shortly pay a visit of inspection to the property. The big well is still flowing several thousand barrels a day.

Assets Over $3,000,000.

6%

...ine mansions, but ... with honeysuckle ... man who lives on ...o has learned that ...licity of life.

...fe conservative in... ...as purchased free... ...He prospers because ...investments is equal ... expenses.

...y Street." Invest ...afe, sound Certifi... ...so doing you will ...e and worry, and a

...nominations, inter... ...y coupon.

...d Safety

...ECTORS
J. M. ELLIOTT, Vice-President.
A. E. POMEROY, Vice-President.
C. J. WADE, Secretary.

...utual ...Loan ...ation

...rices as ...ow as $246

Week at ...rker Bros.

...nos that MUST BE ...D — and WILL BE ...D — without regard to ..., original cost or usual ...g price;—pianos that will ... real musical happiness, ...nt, and permanent enter... ...ent in the homes in which ...go—pianos that represent ...reatest and most worth... ... bargains that have ever ... offered to the public of ... Angeles, to our knowl...

Uprights

...nce sale that must be ...om for our new stock ...RAND Pianos, for ...s Angeles agents and ...ors.

...os for Rent

They ... and ... real ...y and ... home

$3 Per Month

...ect this extraordinary op... ...sly small, if you desire to ...nen RENT. But, in any ...s chance to satisfy your

...Bros.— ...D 1880

...HOUSE IN AMERICA.

...arters ...Broadway.

...adder and ...idney Diseases

...RVELOUS DISCOVERY ...HAT QUICKLY CURES WITHOUT DRUGS.

... treatment is applied directly to the ... of the bladder and prostate gland ... treatment is mild, soothing, and ... immediate effect. Some cases ... with one or two treatments—their ... shock, no pain. A cure from this ... is guaranteed in all forms of ... Examination and Advice ... Call or write. Consultation ... and invited. Office hours—Daily, 9 a.m. to 5 p.m.; Evenings, Thursday and Saturday, 7 to 8; Sunday, 9 a.m. to 12 m. Phone Fi1151.

...ERAPEUTIC INSTITUTE, ...round Floor, 852 South Broadway, Los Angeles, Cal.

Elastic Hosiery
Made to Order.
Trusses that Fit
Wheel Chairs for Sale
...CIFIC SURGICAL MFG. CO

The Oil Industry.

MENGES WELL WINS FORTUNE.

Nearly Million in Year from One Oil Spouter.

Also Caused Development of Adjoining Lands.

Oil News of Interest from Fields of State.

One of the wonders of the California oil fields is the Menges well, now owned by the Birch Oil Company, located in the Fullerton field. This well was brought in just one year ago, and has been flowing high-gravity oil ever since. Some idea of the value of the well can be gained from the amount of oil sold. In its year of activity the money value of the oil secured reaches the total of $846,000.

The bringing in of the Menges well was an epoch in the history of the Fullerton field. Shortly thereafter the Amalgamated Oil Company leased a considerable acreage from the Anaheim Union Water Company, adjoining the original Menges property, and now has two or three good flowing wells to its credit. Out of the earnings of its Fullerton wells the Amalgamated has paid regular dividends of 10 cents a share, and the directors recently declared extra dividends aggregating 15 a share.

Other activities also resulted in the Southern California oil fields from the success of the Menges well. It was, no doubt, the cause of the Standard Oil Company securing leases on hundreds of acres of land in the district in the effort to augment its supply of refining oil, and the Standard's activities were quickly followed by the advent of the Union Oil Company into that part of the field. The latter company some time ago leased from Dolheim and Loftus all their oil land not included in the sale of their producing property to the Delaware Basin interests, which are now supposed to be under the control of the Hanson and De Sabla syndicate of San Francisco.

The latter, now known as the General Petroleum Company, in addition to its big plans for producing oil in bulk of the project for building an oil pipe line from the Maricopa district to San Pedro. So successful have been the development efforts of the Birch Oil Company, the Amalgamated and others that certain sections of the Fullerton oil field are now considered by experts to be the very best in the entire State. From a market and transportation standpoint the Fullerton field is ideally located, and now that the big El Segundo refinery of the Standard and various topping plants have been added to the field's facilities, a big oil means a fortune.

The product of these high-gravity wells does not depend for movement upon the condition of the fuel oil market, since the constant cry is for the by-products of high-grade oil.

SANTA MARIA FIELD.
WEST WELL IS COMING.

[Special Correspondence of The Times.]

SANTA MARIA, April 16.—"Our well is looking fine," said one of the directors of the West Oil Company, yesterday. Asked if it would soon be on a producing basis, he replied: "We believe and hope it will. We do not intend to force matters, at all, though, we have learned by experience that Cat Canyon wells cannot be rushed. They must be allowed to find themselves in a steady natural way."

The west well has passed through many vicissitudes. On more than one occasion it has seemed that the hole must be abandoned. But the company has persistently kept at work, profiting by past mistakes, correcting errors and instituting new methods of procedure until it now appears that the well will soon be on producing basis. The company is installing a dynamo, and will keep at work both day and night until the well shall have cleared itself of the baffling sand. A two and one-half inch liner is to be installed and it will be the company's aim to keep slowly and steadily at work, gradually clearing the hole until a steady flow starts. Oil is now standing in the casing which tests out at about 14 gravity.

Palmer Annex A-No. 1 well, formerly operated by the Los Alamos Petroleum Company, has again partially sanded up, and is now flowing about 800 barrels daily. It is the opinion of the operators that the successive trouble is merely temporary.

The Palmer-Union Oil Company is slowly showing renewed activities and is now busily engaged in tearing down rig No. 3 on the Rice tract. The rig is to be erected again upon the Palmer properties.

The Ideal Oil Company is cementing at its well at the bottom and expects to have another producer to add to Cat Canyon's list.

An expedition or two left Santa Maria this week en route to Cuyama Valley. It is understood that development work is soon to be started in that region.

News Notes and Personals.

L. G. Wiley, an employee of the Home Oil Company, was painfully injured while working on the lease the other day. He was taken to the hospital.

The Oakland Midway Oil Company, a new concern in the Midway field, has opened a camp on section 14, 31-22, and is already drilling its first well with standard tools.

It is understood that the Monte Cristo Oil Company, operating near Maricopa, is contemplating an extensive campaign of development. Three new rigs have recently been added and further improvements made to the entire plant.

John Brown and George Crebe of Beverly Hills, engaged in the oil business, have been visiting their holdings in Los Angeles for several days.

J. H. Howe, who is interested with T. Hoffman and others on section 2-31-21, near Maricopa, has returned from the property after a business trip to this city. He is pushing development work night and day on the property controlled by the Hoffman syndicate.

Fred Kritch of the Twenty-five Hill Oil Company, was recently called to Los Angeles by the death of a relative.

James H. Edmonds, president of the Edmonds Midway Oil Company, will shortly pay a visit of inspection to the company's property. The big well is still making several thousand barrels a day.

OVER - - - $200,000

Last Friday our family numbered eight hundred and forty-seven shareholders.
Saturday we were nine hundred and three strong.
Midnight Monday we were too tired to count.
Tuesday's mail added its quota from the out-of-towns and the stay-at-homes.
It was last night before we could total up.
Twelve hundred and ninety-six shareholders within nine weeks.
Four hundred and forty-nine new members within three days.
We had only looked for a round thousand all told.
Now we are going to be two thousand almost before we know it.
Over $200,000 has been subscribed.
Already subscriptions at 22½ cents a share are coming in fast.
It won't be long before the price must go to 25 cents.

It means another 12½ per cent loss to you unless you buy now.
It's a plain way to put it, but every 2½ cents advance means 12½ per cent premium that you have to pay.
Better come in now with the second thousand members, and while the price is low.

SOUTHERN CALIFORNIA HOME BUILDERS

SHARES 22½ CENTS

Pay $1.25 Monthly on Each 100 Shares for 18 Months
TABLE OF 18 PAYMENTS AT 22½ CENTS PER SHARE

$ 1.25 Monthly buys	100 shares, total cost..	$ 22.50
2.50 Monthly buys	200 shares, total cost..	45.00
3.75 Monthly buys	300 shares, total cost..	67.50
5.00 Monthly buys	400 shares, total cost..	90.00
6.75 Monthly buys	500 shares, total cost..	112.50
12.50 Monthly buys	1000 shares, total cost..	225.00
18.75 Monthly buys	1500 shares, total cost..	337.50
25.00 Monthly buys	2000 shares, total cost..	450.00
31.25 Monthly buys	2500 shares, total cost..	562.50
62.50 Monthly buys	5000 shares, total cost..	1125.00
125.00 Monthly buys	10,000 shares, total cost..	2250.00

If You Want an Interesting Booklet on Profits in Home Building, Fill In, Cut Out and Mail Us This Coupon.

Send me (without charge) "THE WHISPER."
Name .....
Street .....
City .....
.....

Southern California Home Builders

OPERATING IN LOS ANGELES AND SAN DIEGO
LOS ANGELES OFFICES, 410 WEST SIXTH STREET
Ground Floor, Consolidated Realty Building. *Sunset Main 8444; Home 60089.*

AUCTION

Oriental Rugs

Here is an opportunity to buy the rarest Oriental Rugs at Axminster prices. Why is it that tourists from the art centers in the East are the largest buyers? Because they recognize the great value in our fine rugs—we have the rarest weaves and textures and most exquisite patterns, including Mushkabad, Bijar, Kerpranshah, Serouck, Kashan, Serebands, Tabriz and Monsul Rugs.

Auction Sales Daily

1 and 7:30 P. M.

Mr. Baida, who has been established in this city since 1888, will be the auctioneer—that in itself is a sufficient guarantee of the great values to be offered. Come in and take Oriental Rugs away at your own price.

N. G. BAIDA, Auctioneer

Importer - - 352 South Broadway

Special Sale This Week.
SEARCH LIGHTS.
at The Electric Shop
Third and Main.

ONE BOTTLE CURES McBURNEY'S KIDNEY BLADDER CURE

For Bright's disease, brick dust deposit, bed-wetting, gravel, dropsy, diabetes and rheumatism. Send 25 cents in 2c stamps to W. F. McBurney, 125½ S. Spring st., room 3, Los Angeles, Cal., for 5 days treatment. Prepaid $1.50. Druggists.

PADRE'S TONIC LAXATIVE

is perfection in a stomach, liver, kidney and bowel regulator.

Tones, stimulates; does not purge, force or gripe. Give it just one trial. 25c (special) box of 100 pellets.

At all drug stores.

The box with the Padre on the box.

Smith's

QUALITY GROCERS.

Everything that's good in Meats, Delicatessen, Fresh Fish and Poultry, Fruits and Vegetables, Bakery Goods and Candies.

WHY NOT 'PHONE YOUR ORDERS? PROMPT AND CAREFUL SERVICE.

SMITH'S Best Blend Coffee. The Cream of Coffees, Roasted Fresh Daily—Per lb., 40c

SMITH'S Hotel Blend Coffee—Per lb., 25c

Pure Cane Sugar 16 lbs. for $1.00 — Calif. Beet Sugar 17 lbs. for $1.00

Alpine Brand Evaporated Milk—A California product. Special Demonstration. Large Cans, 2 for 15c; 90c Dozen

RAISINS.
Raisins on the Stem—Finest value ever offered at price. Straight vineyard run. Per lb., 8c

PINEAPPLES.
Ripe Hawaiian Pineapples—25c, 30c and 35c each

PEANUT BUTTER.
Makes a dainty sandwich. Sold in bulk. Per lb., 20c

EGGS.
Local Fresh Ranch Eggs. Per dozen, 25c

SMITH'S Dairy Maid Brand Fancy Creamery Butter—1-lb. roll, 33c; 2-lb. roll, 65c

FRUITS and VEGETABLES.
Strawberries are improving daily. 'Phone for prices
Artichokes—Choice and plentiful, at three bundles for 25c.
Grape Fruit—Fancy seedless. 5 for 25c; and 4 for 25c
Fresh Garden Peas— Per lb., 10c
Bermuda Onions (Texas)— Per lb., 10c

WALTER E. SMITH
235-245 SO. SPRING ST.
Home 6045; Sunset 8673.

Schratz

Oriental Bath Powder

Gives you a Perfumed and Antiseptic Bath
PRICE 25 CENTS
For sale by all dealers. Manufactured by The Schratz Chemical Co., Detroit, Mich.

WOMEN'S $25 SUITS

Samples of the very latest styles. Don't miss them..... $15

ORIGINAL SAMPLE SUIT CO.
336½ South BROADWAY, 2nd Floor.

House of Biehl

IMPORTING TAILORS.
Business Suits $35 and up.
516 South Broadway.

Natural Looking Teeth

Artificial teeth that don't look good and feel natural are a failure. We study the question of naturalness in all its phases when restoring teeth by ALVEOLAR METHOD. Call or write for our book. It is free.

REX DENTAL COMPANY.
360 Severance Bldg., Los Angeles.

Mail orders filled with promptness and accuracy.

VILLE DE PARIS
317-325 SO. BROADWAY — 312-322 SO. HILL STREET
A. FUSENOT CO.

Silks and Dress Goods

For Thursday, Friday and Saturday We Offer the Following Special Values:

$2.50 French Tailor Suiting

56 inches wide. Week-end special price, yard..... $2.00

This fine imported suiting is shown in shepherd checked styles; in black-and-white, brown-and-white, blue-and-white and gray-and-white combinations, with over stripe of contrasting color. Especially adapted for making smart tailored suits, or one-piece dresses.

24-In. Glace Messalines

In hair-line and Pekin stripes. Week-end special price for Thursday, Friday and Saturday, yard.. 75c

These silks are shown in a variety of pretty color combinations for developing attractive one-piece dresses. We also offer a fine assortment of—

Cheney Bros. Shower-proof Foulard Silks, at yard..... 75c

In a splendid collection of conventional designs in all the staple colorings.

Smart Millinery

Almost every day notes the arrival of new millinery. Especial mention is made of our late showing of—

NEW UNTRIMMED HATS, from..... $5.00 UP

In all the latest shapes and colorings.

FLOWER TRIMMED HATS. Pretty summery effects from..... $10.00

Parisian Pattern Hats

We have recently received a choice collection of Pattern Hats from Paris in exclusive effects that are creations of the following celebrated designers:

Georgette, Virot, Suzanne Talbot, Germaine, Pouyanne and Berlocher.

Our prices on pattern hats are very reasonable, owing to our direct importation.

Have Your Ticket Read "Burlington"

Special Rates East

Very low excursion fares to eastern cities will be made on special dates in April, May, June, July, August and September. The usual diverse route and stop-over privileges. You can go and return over the Burlington so as to include many of the important eastern cities at the excursion fare without extra cost. We want you to ride one or two thousand miles in Burlington trains that you may compare their operation, their punctuality, their "tone of service" with that of any other railroad you may use whether East or West. No tour of the East is complete that does not include the Burlington.

Personally Conducted Tourist Excursions

SOUTHERN PACIFIC—every Monday, Tuesday, Wednesday and Saturday, via Coast Line, San Francisco, Salt Lake, Scenic Colorado, to Omaha, Chicago, St. Louis and East.

SALT LAKE ROUTE—daily through tourist sleepers with personally conducted excursions every Monday and Friday via Salt Lake, Scenic Colorado, Denver.

SANTA FE ROUTE—personally conducted tourist excursions every Tuesday via Denver.

Your initial agent can ticket you via the Burlington, secure berths in Burlington through excursions and will tell you about route privileges, or the undersigned will be glad to hear from you.

Burlington Route

W. W. ELLIOTT, General Agent.
526 So. Spring St., Los Angeles.
Phones: F1003, Main 1003.

get that order now

Mr. Business Man, you can think right now of hundreds of instances where a Day Letter or a Night Letter would have saved the expense of a trip, captured a doubtful order, flashed an important inquiry and brought back the information on the jump.

Analyze your territory and you will find that Western Union Day Letters and Night Letters will add to your efficiency, multiply your customers and increase your sales.

THE WESTERN UNION TELEGRAPH COMPANY

$10 Watches

Montgomery Bros., Jewelers, 4th & Broadway.

DENTIST

Missing Teeth Replaced.
Good as Nature's Best.
DR. HUMELBAUGH

PUBLISHED BY
The Times-Mirror Company.
OFFICERS:
H. G. OTIS, President and General Manager.
HARRY CHANDLER, Asst. Gen. Mgr. and Treas.
HARRY E. ANDREWS, Managing Editor.
E. E. PFAFFINGER, Assistant Treasurer.
HARRISON GRAY OTIS-CHANDLER, Vice-Pres., Secretary.

Los Angeles Times

EVERY MORNING IN THE YEAR.
Daily, Sunday and 60-Page Illustrated Weekly.
Daily, Founded Dec. 4, 1881. 31st Year.

BUSINESS OFFICE AND EDITORIAL ROOMS,
Nos. 202 South Spring Street.

Los Angeles (*Loce Ahng-hayl-ais.*)

Entered at the Postoffice as mail matter of Class II.

HALF AND HALF.

A current writer says that no man is more than half as good as his best deeds nor more than half as bad as his worst ones. This, we think, is a very happy average and we recommend it to St. Peter.

A DROUTH.

The Governor of South Dakota, now a welcome visitor in Los Angeles, has not taken a drink since he was 16 years old. We wonder if he could have been the Governor of South Carolina and kept his record?

THEIR OPPORTUNITY.

A local military company wet the stripes of its new officers at a banquet Monday night. The youngsters are liable to carry their arms into real conflict before they are many weeks old in their command.

LAND-LOCKED.

With so much war talk in the air and so many war clouds on the horizon, it must make San Diegans rather comfortable to reflect that their city is protected by the most completely land-locked harbor in the world, and that this harbor is under the watchful eye of adequate fort defense.

DRAWING FIRE.

Several city firemen were obliged to smother themselves in their helmets for protection from smoke and flames the other day when fighting a fire in a bottle works. Many men have found it hard fighting the firewater which comes in bottles, but this is because they have not worn helmets over their faces.

LONG LEASES.

In spite of the fact that new bounds are made for Los Angeles almost daily, the downtown business men are always ready and eager to close with leases of store properties for long terms. It is not a case with them of which way the city is growing. They know very well that business does not leave one section simply because its expanding needs causes it to extend to other sections.

THEY DON'T KNOW.

The known record of a day for Mexico, according to Tuesday morning dispatches, included 200 women and children put to death in the State of Sinaloa, the hanging of several rebels in Culiacan with barbed wire, and several robberies and murder outrages by Yaqui Indians in Sonora. This is not war, but bedlam. Furthermore, most of those who are fighting do not know why they are fighting nor what they are fighting for. In the meantime the Americans there have no relief.

PROBABLY WISE.

The House of the New Mexico Legislature refused to hold a joint conference with the Senate during the present session for the re-election of A. B. Fall as the junior United States Senator from New Mexico, whose term will expire March 4, 1913. New Mexico is a new State and a good many things may transpire which will make a special session next year entirely advisable. Besides, the sentiment as to Mr. Fall and the other candidates may change throughout the State within a year. Senator Fall was only elected a few days ago and there is no reason why any Senator should be elected twice at the same time.

PERNICIOUS ACTIVITY.

In the last annual message of President Taft to Congress he recommended that postmasters, customs collectors, internal revenue collectors and other Federal officials should be placed under the civil service and removed from politics. In Texas many Federal officers supported Roosevelt. In Alabama J. O. Thompson, collector of internal revenue, who holds his office without tenure and could be removed at any time, has been making a bitter fight against President Taft. All through the South, indeed all over the nation, the Federal officials have been divided. Of course those who supported Roosevelt have been actuated by a patriotic purpose to save the nation from the evils of loathsome capitalism. Those who supported President Taft have been guilty of pernicious activity, while those who supported Senator Bob have been incomprehensibly asinine traitors to the grand principle of reversing Supreme Court decisions by popular vote.

REASSURING.

Mount Wilson scientists have come to the rescue of the fearful ones, filled with dire forebodings on account of the prognostications of European astronomers. Great alarm had been spread abroad by the fearful prophecy that in less than a million years the earth would rashly venture into the fiery Cluster of Hercules and promptly be burnt to a crisp by twelve blazing suns.

Now we know that it will take millions of millions of years for this little helpless earth to reach that devouring constellation. Furthermore, the monstrous stars of Hercules are not so cruel as the European astronomers have painted them. They will obligingly open out at our approach and leave a broad, cool passage for this little world to pass safely on its course.

It is worth while to live on an important planet to which the brightest suns in infinity are willing to pay deferential homage. Thanks to the reassuring information from Mount Wilson, we can now plan for our mundane affairs without dreading any celestial interference with the interstellar progress of our globe.

WOMEN AND CHILDREN FIRST.

There is no more hopeless cruelty than that of fright and panic. The truest sacrifice, the finest chivalry, the tenderest sympathy are only displayed by those mentally strong and morally trained and disciplined. A panic quickly infects a mob; an organized army under efficient officers stands firm in the face of the most appalling catastrophe.

Out of the dark horror, the heart-breaking tragedy that has just been enacted on the North Atlantic Ocean, when the world's greatest vessel proved to be as helpless against the forces of nature as the veriest cockle-shell afloat, one point stands forth in fair and brave relief. The wireless reports have it that some eight hundred survivors were picked up in the lifeboats—"mostly women and children."

So in the face of death the men did not forget their manhood. The chivalry of the strong gave way to the needs of the more helpless. The power of training and discipline could hold in check the strongest instinct of human nature—that of self-preservation.

Too often in cases of fires in theaters or public places, or of a sudden alarm started in a disorganized crowd, a panic and a stampede have followed. The physically strong have trampled over the physically weak in the cruelty bred of terror. "Sauve qui peut" has become the order of the day. On any of our great modern ocean liners the captain, the officers and the crew are picked men, trained intelligently to perform their duties. They are the soldiers of the sea. Not "Save himself who can" is the first cry raised when some sudden disaster brings a whole ship's company within measurable distance of a shuddering death. But as the boats are lowered a strong, clear order goes forth: "Women and children first."

Evidently, it was thus in the case of the ill-starred Titanic. Since the boats picked up by the Carpathia contained chiefly women and children, we know that the men must have stood resolutely aside, while the first chances of deliverance were rightly given to the dearer and weaker ones aboard the huge sinking monster. They were loyal to their trust, faithful to their duty even unto death. "Be thou faithful unto death and I will give thee a crown of life." Who can doubt but every one of these brave fellows who stood aside for the women and children in those few short hours of cold and despair, whatever their former lives had been, have earned each his crown of life eternal?

Such heroism is only possible where discipline is maintained and the stronger are able to hearten and encourage the more faint-hearted. On board the world's once most magnificent vessel were many men of heroic natures; men who had made their mark in the world of business and practical affairs. These were naturally of strong self-restraint, because without this quality they could not have attained the positions they occupied. In such a time of terror these could be relied upon to stand firmly by the captain and officers of the ship in a determination to preserve order even in the face of death.

"Women and children first;" not only when shipwreck and suffering and a watery grave are the probable portion of the strong who stand quietly aside, but in every relation of life, whenever the voice of compassion speaks, the love of kindred impels or the spirit of chivalry survives, may the cry that went up from the decks of the sinking leviathan—in the gloom, with icy death engulfing it—may that cry at all times and in all places animate and thrill the human heart as a proof of the deathless chivalry of manhood: "Women and children first."

For as long as this is the leading sentiment in the souls of men, we know that discipline and strength, tenderness and self-sacrifice are still the leading impulses to sway the human race.

PRIMARIES AND PURITY.

The intention of the self-styled "progressives" in the Republican party, who advocated the primary-election fad, was professedly to purify politics and to prevent any party machine from thwarting what was supposed to be the will of the people. Some of them may have honestly believed that this result would follow. If so, their eyes should now be opened by the working of their undigested attempts at reform.

Instead of purifying politics the primary has added another chance for perpetrating frauds by encouraging the naturally dishonest to lie as to their party affiliations. Instead of breaking up what they dubbed "the machine" it has enabled a hostile machine to threaten the integrity of the political party to which these "progressives" nominally belong. In a word, it has enabled the Socialists to interfere in the directing of the Republican party and has thus rendered any real choice for the Presidential nomination by the honest members of that party a matter of doubt and difficulty.

Under the secrecy of the ballot it is impossible to tell whether those who subscribed themselves as Republicans to get a vote at the party primaries will not vote the Socialist ticket on all other occasions. The Socialist, being irresponsible, and having no candidate of his own who stands a ghost of a show at the election next November, can afford to play a double game in the hope of turning down the best men in the two great political parties of the nation.

This is all that the primary election has effected. IT HAS ENABLED THE FOLLOWERS OF THE RED FLAG AND THE AVOWED ENEMIES OF OUR AMERICAN CONSTITUTION TO PLAY A PART IN NATIONAL POLITICS THAT CAN ONLY BE TO THE DETRIMENT OF THE COUNTRY AS A WHOLE. The "progressives" who were aiming at this result should be satisfied with the success of their efforts. Those who honestly hoped to purify politics will be correspondingly disgusted.

THE SCIENCE OF AVIATION.

The science of aviation needs such improvements in the mechanics of the aeroplane as will make safety instead of speed the prime consideration, and it needs discouragement of spectacular exhibitions of "dips" and "falls" and the circus antics by which aeronauts exhibit their reckless daring as well as their skill.

The increase of fatal accidents in aviation has been in excess of its development generally. In 1908 there was but one death among aviators, that of Lieut. Selfridge, U. S. A. In 1909 there were three. In 1910 there were twenty-nine. In 1911 there were eighty-three. There were eighteen deaths in January and February of this year.

If aviation can be made as safe as automobiling it will become a favorite mode of progression for short journeys, or even for long ones. An aeroplane will cost no more than an auto to purchase and less than an auto to run. The traveler will not be jolted, and he can view the country from a height of one hundred or two hundred feet to greater advantage than from the level of the earth.

It is to be hoped that the ingenuity of inventors will be turned in the direction of constructing safety appliances for aeroplanes. A sane and safe aeroplane in which one could jog along twenty or thirty miles an hour, and which could be stopped and started as readily as an automobile, would be a great boon and would make a colossal fortune for the inventor.

POLITICS AND LAW.

Gov. Marshall of Indiana is a dark-horse candidate for the Democratic Presidential nomination in the highly-probable event that Judson Harmon shall fail to secure the prize. On Sunday a few weeks since he delivered in a church a sermon, or address that took the place of a sermon. In this address he made the astonishing statement that he abandoned the practice of law and entered upon the practice of politics "in order to save his self-respect and secure free play of conscience."

The Governor was not joking. He was in dead earnest. His tribute to the purity of Indiana politics, and the impurity of Indiana law practice, will be received with derision by Indianans who now reside in California. But it was accepted as gospel truth by the innocent-minded bucolic congregation to whom it was preached.

We are told by insurgent Republicans and Socialists that hereabouts the pool of politics is a filthy pool; that it is the recipient of the sewage of big business, special privilege, predatory wealth and loathsome capitalism; that even those great and good men, Gov. Johnson, Meyer Lissnerr, Chet Rowell, Gifford Pinchot and I, F. J. Heney, who descended into the pool in order to purify it, are in some danger of contamination in consequence, and that only their unswerving devotion to the higher Christianity, their humble following of the precepts of the Sermon on the Mount, their abhorrence of cigarettes, whisky, draw poker and President Taft preserves them from moral deterioration.

Gov. Marshall is not a pioneer in flying from the iniquities of the courtroom to the atmosphere of holiness that uplifts and sanctifies the caucus. Tom Watson, the Populist leader of many years ago, fled from the chicanery, and wickedness, and conscienceless environments of those instigators of crime and protectors of thieves who pose as lawyers to the sweetness and righteousness of Populist politics.

What will Gov. Marshall do in the event that the Baltimore convention shall neglect to nominate him?

He simply cannot go back to the iniquities of a profession which was adopted by Mansfield, and Curran, and Brougham, and Coke, and Kent, and Walworth and other bad, bad men. He thinks as little of theology or of medicine as he does of law. Maybe he will go back to the land and become an honest farmer who never dilutes the milk or puts the biggest strawberries on the top of the box and the biggest available rock in the middle of the hay bale.

Maybe he will stay in politics and try it again, singing—

"There's balm enough in the caucus
To make a lawyer whole.
There's balm enough in politics
To cure his sin-sick soul."

The Roosevelt managers ought to import a few Turkish commanders to make their claims for them. Even Senator Dixon is not equal to the occasion where it is necessary to make so much out of so little.

"Get Busy!"

THE GLAMOR OF THE ANTIQUE.

We read that Their Majesties of Great Britain paid a state visit to the London Museum and were particularly interested in the old Roman sandal that was dug up during some underground railway excavations in central London.

Just one lone sandal. Probably quite an ordinary person's old shoe. Yet a committee of highly-learned and scientific gentlemen gave it their undivided attention for weeks, boiled it, oiled it, smoothed it, out, restored it, and finally arranged it as the piece de resistance of the relics in a handsome glass case. Thereafter half London paid court to it and the King and Queen themselves paid it a special visit and stood before it, lost in wonder and admiration.

That must make our modern shoemakers angry. Here are they turning out far more comely, far more skillfully-made shoes than ever Cæsar was privileged to wear, at a nominal price and under much more scientific conditions, but does anyone exalt one of their shoes? It is not even known who owned that nasty, dirty shoe, possibly some quite plebeian person, yet there is the whole world getting excited about it.

And here in these editorial rooms we have several specimens of antique shoes in a far better state of repair and belonging to some of the most enlightened writers of the age; but does anybody suggest placing those in glass cases? Could we even get His Highness, Prince By Gosh, the Indian acion of royalty who recently honored Los Angeles with a visit, to view our most worthy footgear with interest?

A MODEST GOOSE.

It is a matter of surprise, if not of regret, that so great an orator as Mr. Bryan should discontinue the use of high-toned English and descend to making speeches in the guttersnipe tongue. He said in a recent address, in which he removed the outer cuticle of Judson Harmon, that both Gov. Wilson and Speaker Clark are "sound on the goose." What goose? Whose goose? Why, Bryan himself; for shrinking modesty is one of his leading characteristics, and he would not have been guilty of comparing himself to an eagle, or a parrot, either of which birds would shiver and die if plucked, while a goose rather enjoys his annual denudation of surplus covering, even as Bryan has enjoyed being plucked three times to his very pin feathers.

The progress of Billy Boy as an evangelical Christian is exceedingly gratifying. It is only a few short years since Woodrow Wilson insisted upon the expulsion of Bryan from the Democratic party as a sanitary measure. Does Col. Billy take advantage of the present opportunity to smite Gov. Wilson? "Not on your sweet, blooming life"—as Roosevelt would say. Billy Boy turns his other cheek to Prof. Wilson and says to him in the guttersnipe dialect, "Lambast the stuffing out of me, you old stiff."

Champ Clark is fairly entitled to Bryan's help. Three times did the Ozark statesman travel far and wide, soliciting votes for the peerless one; surely the peerless one will not now illustrate the saying of Anonius that "nothing more detestable does the earth produce than an ungrateful man."

THE QUEEN OF SIAM.

Can it be possible that the Queen of Siam meditates making a debut in vaudeville? The preliminary press news would certainly justify our suspicions. The lady commences by owning some of the finest pearls in the world and now she must needs get them stolen in a highly sensational manner.

The story is a little novel in its details, perhaps, but really, Your Majesty, the thing has been done before. Of course a Chinese gambler at Bangkok, opium dens, flights across to England, money-lenders and dreams lend a nice romantic touch. Still, we don't approve of queens competing with musical comedy in this way. If Your Majesty really wanted to have jewels stolen we should have preferred the thing done through official channels, with an atmosphere of dead boxes and king's messengers.

THE TYRANNY OF THE GIFT.

BY ALMA WHITAKER.

Present-giving is one of the severest impositions under which modern society has to labor.

All presents are bad, but there are degrees of badness. The old-fashioned courtesy present, generally sent to a host or hostess after a visit or for some such occasion, was, perhaps, the least offensive. That is probably why it has sunk into disrepute. Birthday, baptismal, Christmas, Easter, valentines are all tiresome—but for downright unpleasantness commend me to the wedding present!

There is something positively indecent about the wedding present. Things have come to such a pass that the sight of one of those wretched envelopes made of expensive vellum paper in which the insinuating hint is first conveyed to you that another imposition portends have become something of a terror in many families.

There is nothing charming, affectionate, generous or romantic left about the wedding present. On one side it is regarded as a legitimate graft; on the other as an unavoidable tax. The giver gives grudgingly and would feel distinctly relieved if he could throw it at them; the recipients receive critically and do not hesitate to make a trade if the opportunity offers!

Greedy vulgarity pervades the whole of the wedding-present proposition. It is the young couple's proud aim to exhibit as many and as valuable presents as they can mulct from their long-suffering friends, and it is the friend's chief delight to secure a large, showy article that it is hoped will deceive the recipient regarding its price.

Pa's Present.

Even poor pa is denied the joy of giving what he can comfortably afford out of the fullness of his generous heart. He is all the time weighed down with the idea that, first, he must impress the bridegroom's family, and secondly, it must read well in the newspapers, while, thirdly, fourthly and fifthly, sweet little Miriam, the blushing bride, will let him know what for if it doesn't!

Then, of course, there is ma's present, for which poor pa pays, and probably Jack and Bobbie and Esmeralda will all want to give dear Miriam a present, too, in the hope of future favors to come when Miriam is a householder of influence.

The Casual Acquaintance.

But pa, of course, deserves all he gets—pa always does—it is the mere friendly acquaintances that are most to be pitied. The chances are Miriam is going to settle in your locality and you will have to see that confounded wedding present whenever you call. Dash it all, one can't give a wedding present one is going to be ashamed of, that one dare not look proudly in the face. Consequently, where you would otherwise have reluctantly disbursed a couple of dollars and be . . . to it, you are now confronted with the necessity of spending ten.

The Seductive Shower.

In addition to that, if you are not very spry, you will get invited to the "showers." Oh, those "showers" are iniquitous things. First of all Mrs. Jones entertains on behalf of the blushing young bride with a handkerchief shower. You are invited with exuberant welcome—and you have to bring a handkerchief. And let me tell you those blushing brides have the keenest scent when it comes to real lace and Irish linen. You could not foist an imitation on them without losing caste for the rest of your life. If you can't go, you are still expected to send the handkerchief—and if you don't provide a handkerchief, believe me, you have not a shred of reputation left in that circle, not one!

Three days later Mrs. Smith entertains for the artless young bride with a linen shower. Exactly. This time you may as well do the thing decently and you take either a dozen hand-embroidered napkins or a hand-crocheted afternoon tea cloth, but in any case you must not be mean because all the other guests will be there to see just exactly what you did bring. If you happen to be quite poor, you may wistfully refuse the invitation—that will save wearing out your dress at one more function—but you must still send the "piece of linen."

A week later Mrs. Brown gaily does her social duty and entertains for the bride-to-be with a kitchen shower. This time it would not do for there to be any unnecessary duplicates, so you are given a gentle hint as to what it would be advisable for you to bring. Be grateful if you are let off with a potato-masher. Personally, I always get let in for the casserole dish or the copper preserve saucepan.

And so on. I have known the friends of one bride-elect to devise seven different showers with fiendish originality and to all of them, everyone who had ever known the lady on the most remote acquaintance was cordially invited. And an invitation means a donation every time; for it takes more than human courage to revolt openly against this pernicious social tyranny, especially in those cases where we have to go on living in that particular circle.

The most exasperating part of it is that the richest and most well-conditioned brides-elect always have the largest number of showers given in their honor.

The Staff Contribution.

Another very fertile source of aggravation is the wedding present collection that is taken up from time to time in the big business houses wherever there are a number of employees. Every few months some one of them gets married and immediately his or her most intimate friend takes up a collection to provide a staff wedding present. Every one is approached whether they are close friends or scarcely known to the "marriagee"—and rare indeed is the man with the strength of mind to refuse. He would be known as a tight-wad by those of his fellows who had not the courage to do likewise, so he would rather risk taking it out of the housekeeping money at home.

Believe me, this is no imaginary tale. To the incomes of $60 to $100 a month the imposition of the wedding-gift contribution is a real source of embarrassment—and it is perfectly astonishing how many of one's fellow-clerks seem to get married in the course of a year. If they are only with the firm three months they must needs get married during that time. Eight such marriages took place in one local bank last year, as the employees will readily testify.

New Feat for Horse.

[Lippincott's:] A Massachusetts family had a family horse named Frank, which they sent to the pastures of a farmer friend. Inasmuch as the distance would be too much for Frank, he was shipped by rail to his new home.

Among those who watched his departure with regret was the owner's little daughter. For a long time she sat gloomily looking out of a window. At last, after a deep sigh, she turned with a cheerful expression to her father and said:

"I was just thinking how funny Frank must look sitting on the plush cushions."

Pen Points: By the Staff.

Isn't it about time for Juarez to fall easily?

Uneasy lies the head whose hat is in the ring.

The Mississippi still contains quite a lot of moisture.

Good morning, how are your radishes and lettuce looking?

In the case of the colonel said acquaintance has been forgot.

Senator Cummins now has two more delegates and he only lacks 535 more.

On account of the recent rains a number of us are behind in our spring fishing.

What is needed in this country is not the statesmen, but the men with a bathing suit.

Gov. Osborne of Michigan announced that he will make no race for another term. Agreed!

In these days of "exposed plumbing" it ought to be easy to get evidence against the bathtub trust.

Honus Wagner is 39 years of age. He will soon be old enough to get a place on the Portland team.

As a result of the activity of amateur photographers the world is likely to have a picture of Col. Roosevelt yet.

The park commissioners have denied the request to have bees kept in Griffith Park. We presume this also applies to Presidential bees.

Mrs. Yik Yug Ying is the leading lady of a fragette in China. Sounds for all the world like someone heaving a rock through the window.

It is our unbiased opinion that if the National Democratic Convention changes its meeting to a later date the more it is likely to blunder.

It is not a bad idea to so live that you are not afraid if a dictograph was hidden on you during your travels through this vale of tears.

Isn't it about time for the mail to be worked on the Mayor of Seattle? He has been on the job undisturbed for several weeks now.

Mad bellowing and bawling will not decide the issues of the campaign. Nor that the test Roosevelt would have a tremendous advantage.

Dr. Wiley will deliver a series of lectures on the subject of pure food. He is therefore after the bacilles and not the Vice-Presidential bee.

Restrictions as to campaign funds are so numerous that in kindling the fires of patriotism it may be necessary to depend on spontaneous combustion.

If the truth were known it would perhaps be shown that the revolving door to Mexico have a lot to do with the present troubles in that country.

Senator La Follette says he will be in the White House this time next year. Probably calling on President Taft to get a postoffice job for a friend.

And the Carter Harrison Presidential boom is still wandering all alone in the great city of Chicago. And no clothes to cover it, poor thing, poor thing!

It must be said of Uncle Joe Cannon that he has an aptitude for not getting a perspiration before the rest begins. No man believes in conserving his wind.

The wife of the Russian Ambassador has been requested not to smoke cigarettes in public. If the cigarettes are of the Russian brand the order is a wise one.

The history of Cuba may be repeated in Mexico. It will be remembered that Spain was warned against the killing of Americans on the Island before the storm broke.

How did you get on with your house cleaning this spring? Have any trouble with your Japanese help insisting upon reporting at 10 o'clock and knocking off right after lunch?

The Chinese republic has finally floated a big loan from Belgian financiers. Oh, well, we informed President Taft that we did not care to invest any coin in a wobbly republic.

The New York police station who was instrumental in running down the Italian Princess's London exrobbers has been made a regular detective. It was Mons. Lecocq, the French detective who said that in every crime find the woman. The theory of the New York authorities seems to be to not only find the woman, but also to set another woman to find the woman.

AN ODE TO OUR REITERATED GUEST DATE.

O Kind Defender of the Weak,
Whose booming voice and hanging eye
The listening nations load heard speak
When you desired a little fun;

O Scorner of the Trusts, O Friend
Of the poor laborer, you found
No gold was "tainted" till your end
Was gained by campaign money sound;

O Hero of the Home, who finds
Race-suicide a crime, at length,
Regardless of the mothers' minds
Regardless of the children's strength;

O Master Politician, who
Nor knows nor cares if birds may whine
Who heeds not what the people do
If you are victor in the fight;

O great Press-agent, centuries
Of smooth intriguers bend and bow
Before your juggled sophistries,
Before your wits—as I do now.

Some claim it is correct to swear
Such supple daring rightly place
But I would say your luck is fair
Because there are so many fools
Pasadena, April 16. LEOLYN LOUISE

MUSIC AND THE STAGE.

Watching Marguerite Torrey in her series of classic dances last night at the Auditorium I was forcibly struck with the dramatic quality of her performance.

Considered merely as a dancer she did not make a strong appeal to me. While she uses her arms and hands with grace and expression on all occasions, there are times when the movements of her legs are rather unbeautiful. In the quieter passages she was not convincing, but with the acceleration of the orchestration toward a climax she always rises to the occasion, going through rapid figures of the dance with fire, passion and great intelligence. Miss Torrey might become, I should think, an excellent mistress of emotional and tragic roles. Her instincts are dramatic rather than musical. She and the orchestra were not always on rapport last night; they did not always work together in that perfect harmony which makes for finished art.

Miss Torrey has a sensitive feeling for color. Her dances were set in one of the most beautiful wood interiors I have ever seen on any stage, and in this bosky dell the dancer skipped and floated in subdued lights that were peculiarly effective and appropriate. For instance, in the "Prelude," by Rachmaninoff, the forest was bathed in phantasmal blue light, through which Miss Torrey moved like a lovely wraith without corporeal existence.

Other dances given were Strauss's "The Danube," Mendelssohn's "Spring Song," Chaminade's "Scarf Dance," a waltz by Rudolf Friml and Dvorak's "Humoresque."

Miss Torrey was well assisted by Helen H. Cooper, dramatic soprano, who gave an aria from "Samson and Delilah," by Saint-Saens, and three songs by Richard Strauss. Will Garroway was her accompanist. Forty members of the Los Angeles Symphony Orchestra, directed by E. C. Sommermeyer, also assisted, both in individual numbers and in accompaniments.

The fact that modern methods of business have invaded the farm as well as the grocery store and other commercial pursuits is shown with vivid realism at the Kinemacolor Theater this week. The modern up-to-date farmer is shown using the very latest machinery.

Some exceedingly beautiful scenery of the western slope of the great divide in Canada is shown in the trip up the Kicking Horse River. The white foam of the water in the whirlpool rapids contrasting with the blue of the sky and the gray of the rocks, together with the deep green of the forest-clad slopes, make a picture that is indeed, wonderful. The scenes of the otter and badger hunting is very interesting.

Plans are placed on sale this morning for the engagement of Blanche Bates, week of Monday, April 22, at the Mason Operahouse, in her comedy success of last season, "Nobody's Widow," which comes here after an eight months' run in New York City and record-breaking and distinguished success.

Anything is apt to happen to anyone with the romantic name of Theodosia," and Miss Bates, impersonating a dark-haired, flashing-eyed, full-oriental beauty type of American girl, bearing that appellation in "Nobody's Widow," not only has a burden of things happen to her but is equal to all the emergencies and comes out of the ordeal with flying colors.

The story of "Nobody's Widow" briefly told is: The Duke of Moreland, masquerading as John Clayton, woos Rozana in England, and after an exceptionally brief courtship, marries her. Half an hour after the wedding she detects him in a situation with another woman that he is not able to explain to her satisfaction. She immediately deserts him, returns to America, and does the most fascinating widow's weeds.

At a house party at Palm Beach she confronts her husband, who is making the season there. The complications arising from the meeting of the supposed widowhood, the divorce and their final reconciliation, form the basis whereupon a most delightfully-constructed comedy has been created by Avery Hopwood. David Belasco, with his usual thoroughness, has surrounded Miss Bates with an exceptionally capable company, including Bruce McRae, Wallis Prince, Kenneth Hunter, Mary Campbell, Alice Claire Elliott, Ida Watson, Arthur Hyman and Frank Gross. It is needless to say that the production will be up to the Belasco standard of excellence.

The engagement at the Mason is for one week, with a matinee on Saturday only.

Belasco's tent will be pitched on the stage of the Hamburger Majestic next Sunday night, when Emma Gunning, with a charm of personality irresistibly winsome, a voice of a quality and artistic timbre that is in every way fascinating, will be introduced to local playgoers through the medium of "The Haitian Princess."

Miss Gunning established a big loan from Belgian financiers. Oh, well, we informed President Taft that we did not care to invest any coin in a wobbly republic.

The New York police station who was instrumental in running down the Italian Princess's London exrobbers has been made a regular detective. It was Mons. Lecocq, the French detective who said that in every crime find the woman. The theory of the New York authorities seems to be to not only find the woman, but also to set another woman to find the woman.

AN ODE TO OUR REITERATED GUEST DATE.

O Kind Defender of the Weak,
Whose booming voice and hanging eye
The listening nations load heard speak
When you desired a little fun;

O Scorner of the Trusts, O Friend
Of the poor laborer, you found
No gold was "tainted" till your end
Was gained by campaign money sound;

O Hero of the Home, who finds
Race-suicide a crime, at length,
Regardless of the mothers' minds
Regardless of the children's strength;

O Master Politician, who
Nor knows nor cares if birds may whine
Who heeds not what the people do
If you are victor in the fight;

O great Press-agent, centuries
Of smooth intriguers bend and bow
Before your juggled sophistries,
Before your wits—as I do now.

Some claim it is correct to swear
Such supple daring rightly place
But I would say your luck is fair
Because there are so many fools
Pasadena, April 16. LEOLYN LOUISE

...MUSIC AND THE STAGE.

...Maryguerite Torrey in her ...ity of classic dances last night at ...auditorium I was forcibly struck ...the dramatic quality of her per-...

...appeared merely as a dancer she ...ay make a strong appeal to me. ...by the use her arms and hands ...graceful and explosive on all oc-...sions; there are times when the ...ositions of her legs are rather un-...graceful. In the quieter passages she ...is not convincing, but with the ac-...centuation of the orchestration toward ...climax she always rises to the oc-...casion, going through rapid figures of ...the dance with fire, passion and ...abandonment. Miss Torrey might ...well, I should think, an excellent ...exponent of emotional and tragic roles. ...Her gestures are dramatic rather ...than pantomimic, she and the orchestra ...seem always en rapport last ...night, but did not always work to-...gether in that perfect harmony which ...is the finished art.

...Miss Torrey has a sensitive feeling ...for color. Her dances were set in one ...of the most beautiful wood interiors ...we have ever seen on any stage, and in ...it were used the dancer skipped and ...whirled in subdued lights that were ...found to be especially effective and appropriate. ...For instance, in the "Prelude," by ...Rachmaninoff, the forest was bathed ...in a phosphorescent blue light, through ...which Miss Torrey moved like a love-...ly wood nymph without corporeal existence. ...The dances given were Strauss's ...Blue Danube," Mendelssohn's "Spring ...Song," Chaminade's "Scarf Dance," a ...waltz by Rudolf Friml and Dvorak's ...Humoresque."

...Miss Torrey was well assisted by ...Miss E. Cooper, dramatic soprano, ...who gave an aria from "Samson and ...Delilah," by Saint-Saens, and three ...songs by Richard Strauss. Will Gar-...rey was her accompanist. Forty ...members of the Los Angeles Sym-...phony Orchestra, directed by E. C. ...Sturdevant, also assisted, both in ...orchestral numbers and in accom-...paniments.

...In fact that modern methods of ...farming have invaded the farm as well ...as the grocery store and other com-...mercial enterprises, is shown with vivid ...realism at the Kinemacolor Theater ...this week. The modern up-to-date ...farmer is shown using the very latest ...and exceedingly beautiful scenery ...of the western slope of the great ...Sierra in Canada is shown in the trip ...down the Kicking Horse River. The ...beauty of the water in the ...Canadian wilds contrasting with the ...gray of the sky and the gray of the ...mountain with the deep green ...of the forest-clad slopes, make a pic-...ture that is indeed, wonderful. The ...capture of the otter and badger hunt-...ing is very interesting.

...Will be placed on sale this morn-...ing the engagement of Blanche ...Bates next Monday, April 22, at ...the Mason Opera House, in her comedy ...success of last season, "Nobody's Wid-...ow," which comes here after an ...unusual run in New York City ...of long-standing and distinguished ...success.

...Nothing is apt to happen to any-...one with the romantic name of ...Miss Bates, impersonating a dark-haired, flashing-eyed, ...Oriental beauty type of ...young girl, bearing that appella-...tion. "Nobody's Widow," not only ...bundles of things happen to ...her, but is equal to all the emergen-...cies that come out of the ordeal ...in three colors.

...The story of "Nobody's Widow" ...briefly is: The Duke of More-...combe, impersonating as John Clayton, ...a business in England, and after ...an unusually brief courtship, she ...weds the duke. Half an hour after the ...ceremony she detects him in a situa-...tion with another woman that he ...tries to explain to her satisfaction. ...Immediately deserts him, returns ...home, and does the most fasci-...nating widow's weeds.

...At a house party at Palm Beach ...she meets her husband, who is ...there in the season there. The ...complications arising from the meet-...ing, the supposed widowhood, the di-...vorce and their final reconciliation, ...all leads whereupon a most ...complicated comedy has been constructed by Avery Hopwood. ...Miss Bates, with his usual ther-...oughness has surrounded Miss Bates ...with an exceptionally capable com-...pany including Bruce McRae, ...Kenneth Hunter, ...Alice Claire Elliott, ...Arthur Hyman and ...others. It is needless to say ...that the production will be up to the ...high Belasco standard of excel-...lence.

...The engagement of the Mason is for ...one week, with a matinee on Satur-...day.

...Oliver Morosco's next will be pitched on ...the order of the Hamburger Majestic ...success and Sunday night, when ...Lottie Gunning, with a charm ...of irresistibly winsome, ...type of a quality and artistic ...finish that is in every way fas-...cinating will be introduced to local ...theatergoers through the medium of ..."Peggy Pendleton."

...Lottie, riding the opera-...tic wave in New York for a season ex-...tending over a period of more than ...three years, Gunning established ...herself quaintly, histrionically and ...vocally, that is not likely to be ...forgotten for some seasons to come. ...The piece is merely a repetition of ..."Peggy Pendleton" London ex-...perience, which place New ...York enjoyed the witchery of ...Lottie, supposed in her coax-...ing, to be the best part. action in "The ...Pendleton" is laid in a restau-...rant, if not Parisian, is more ...typical resort of the French ...capital than many ostentatiously ...conducted we wot of. It is ...said that woman's suffrage is ...rampant, and kisses are distributed ...to confetti.

...Next Sunday afternoon, Miss ...Starr, the new leading lady ...of the Burbank Stock Company, will ...make her first appearance before a ...Los Angeles audience in Charles T. Dazey's ...play, "The Stranger."

...It will be the first time that ...Miss Starr has ever been seen ...in this play, while it will also be its ...initial production at the hands of a ...stock company.

...Selecting the piece for the first ...appearance of Miss Starr, the Bur-...bank management picked an excep-...tional vehicle, for it will give ...the young actress opportunity to be seen in her ...best role. Mary Warrington, ...the part originated as leading woman ...by Mrs. Ladders, when he pro-...duced the play successfully in New ...York some months ago.

...Miss Starr is young, good-looking ...and has a personality that is ...sure to win for a great deal in ...the role. She comes with a reputa-...tion as an actress of exceptional ...ability, and in the support of many ...of the prominent stars of the ...country, and only recently won ...favor in the leading feminine ...role in Klaw & Erlanger's New York ...production of "The Truth Wagon." ...Miss Starr made a most in-...teresting fashion upon the old con-...flict between pride of birth and race, ...and the pride of effort and achieve-...ment. As Mary Warrington, Miss ...Starr will portray a young southern ...girl who thinks only of birth and ...family, while Forrest Stanley will ...have the role of the young self-made ...man, John Marshall.

...."David Harum," the present Bur-...bank offering, is delighting big audi-...ences and will continue until Satur-...day night.

...This will be the final week of the ...Belasco company's presentation of ...Charles Klein's stirring play of pres-...

(Continued on Sixth Page.)

HF THE MARK OF GOOD CLOTHES KNOW US FOR BEST VALUES

Boys' Straw Hats

—Just the thing for sunshiny days of coming summer.

—They're here in big quantities. Split straws, patent and imported Milans—yacht straws. We have them in soft roll shapes, bound and unbound edges.

—First comers have the widest range of choice.

Prices—

$1.00
$1.50
$2.00 and up to
$4.00

Harris & Frank (INC.)
MEN'S & BOYS' WOMEN'S & GIRLS' OUTFITTERS
437-441 SO. SPRING ST.

$4 and $5

Smart "Colonial"

Aside from being decidedly good shoe value, it is a Pump that will be among the summer's most popular models. It combines simplicity with grace and richness. All leathers to choose from.

Staub's
330 So. BROADWAY

See This Splendid Watch at $15

Splendid 15-jewel watch, guaranteed 25 years. Comes in both men's and women's size. See this little beauty—you will want it.

A. E. Morros
Goldsmith & Jeweler
FOURTH & BROADWAY

Beeman & Hendee
331-333 SOUTH BROADWAY
LADIES' SHIRT WAISTS

A complete line—that for exclusiveness, quality and style—is second to none.

We invite your inspection—it will delight you to see the dainty hand-made lace waists; as well as the French Semi-tailored effects

An unusually complete and attractive assortment.

THE LATEST MODELS

In foreign and domestic creations have just been unpacked; and are now on exhibition.

Today's Store Special

Effervescing 5-Gr. Lithia Tablets. 25c Size..... 18c
Kondon's Catarrhal Jelly. 25c Size..... 18c

OFF & VAUGHN DRUG CO.,
352 S. Spring—Cor. 4th.

J. W. Robinson Co.
Broadway and Third

Branch Postoffice—Main Floor, Rear.

Card engraving correctly done. Just now many Shriners are having the emblem of the order embossed in gold on their cards. (Stationery Department, Main Floor)

Inexpensive Undermuslins

One of our Broadway windows shows many surprisingly attractive gowns, Princess slips, skirts and combination garments at $1, $1.25, $1.50, $2 and $2.50.

Correctly cut and carefully made. Some trimmed with dainty lace and embroidery. Others with entire lace yokes and sleeves.

(Main Floor, rear)

Children's $1.50 and $2 wool sweaters in 2 to 6-year sizes—a few in red, but most of them are white 95c
(Main Floor, rear)

Children's Wash Dresses

Jaunty little garments of pretty ginghams and percales, for girls of 2 to 6 years at 75c, $1, $1.25 to $4.50. Some trimmed with neat braids, others with dainty insertions.

Hats and bonnets to match many of them, at 50c and 75c each.

(Main Floor, rear)

Boys' Odd Coats and Suits Priced Absurdly Low

Twenty-one coats from suits originally priced $7.50 to $12.50 buyable now at $2.50 each. 9 to 16-year sizes, in double-breasted cuts.

And fifteen Knickerbocker suits formerly priced $7.50 and $8.50 at $3.75 each, mostly large sizes.

(Main Floor, North Building)

INDISPENSABLE

The man who thinks he is indispensable in any occupation should dip his finger in the running stream, take it out and look at the hole.

Reason Enough

This is reason enough why you should provide for the future and without delay. Every dollar that you can start working for you assures an independent income. The way to make money is to increase your income and you can never do this by spending all you earn.

Co-operation is Strength

There is a great force in numbers and when you have several thousand enthusiastic men, all working one way and all with the same purpose as shareholders or partners in a co-operative Home Building Company, depend upon it you can look for success, profits and a wonderful growth.

You Should Join

The Commonwealth Home Builders. Become a shareholder. Shares now sell for 30 cents. A quarterly dividend has just been paid. This company is a big success and should become one of the largest Home Building companies in the world. Being a co-operative company the profits are distributed annually, thus benefiting every shareholder.

You cannot put your time to better use than by carefully investigating the possibilities of the Home Building business and you will not hesitate about investing all your spare money in Commonwealth shares.

This is Something Worth While

A wonderful story of success, profits and dividends. Call and let us tell you about it.

We want you to have our booklet on co-operation and "Commonwealth" monthly. (Free.) Write or call.

Commonwealth Home Builders
212 Union Oil Building Seventh and Spring Streets
Home Phone 10633. Sunset, Main 8861.

Low Rates

The Bootery

NOW ON FROM THE EAST. GET OUR SPECIAL RATES EAST. CHOICE OF ROUTES.
C. A. THURSTON, G.A., C. & N.W.Ry.
605 SO. SPRING ST.

Smart Shoes for Women
482 BROADWAY

"Los Angeles' Oldest Dry Goods House." Coulter's "The Best in Dry Goods Since 1878."

Glance Down These Drapery Reductions

—they, *alone*, should offer sufficient incentive to make your visit to Coulter's an early one —TODAY; but these are simply a FEW of the specials to be found here—

—in assortments numbering thousands and thousands of yards in all styles and kinds—ABSOLUTELY EVERY YARD in our extensive stocks marked at like pricings —

——All as equally tempting, as are these:

FANCY MADRAS, one lot that was priced 50c, 65c and 75c, on sale for 35c
FANCY MADRAS, another that sold at 75c, $1 and $1.25, at only 55c
COLORED REPPS,—in 50-in. widths, worth $1, at.... 50c
FANCY BORDERED SCRIMS, marked at ONE-FOURTH..... Less
CRETONNES, the usual 25c values at 12½c
CRETONNES, in a lot that were 35c and 40c, marked 18c
PLAIN SILKOLINES,—all colors, worth 12½c, at 8c
JAPANESE CREPES, plain and figured, in the 20c and 25c grades, at 15c
BURLAPS, in all colors, (36 ins.) regularly 15c, at. 11c
SILK VELOURS, the $4.50 grades, at $2.75
FANCY SILKOLINES, in all colors, usually 15c, at 10c
PORTIERES AND COUCH COVERS,—marked at one-third and one-half their former prices.

—Third Floor, rear—

Another Sale of Silks—Saturday

—watch Coulter's advertisements closely for first announcements of this sale—a sale that should equal any of those that have marked the past few Saturdays.

—Jot "silks, Saturday, at Coulters" on your shopping list. And come!

The Sale of White Suits—and Creams—

—continues—

—the assortments include splendid values; many priced at half!—and now.

—Second Floor, Rear—

$1.50 to $3.50 Bags for $1.35! Today

—a *Bag Sale* we've planned for — featuring a number of our newest styles, but in such small assortments as to make their immediate clearance advisable. All styles. —seal, walrus, suede and morocco effects—

—in leathers; and a few velvets—

—black and colors; fancy metal and covered frames. Splendid values—that sold regularly for $1.50 to $3.50—

—at $1.35. Today.

—Upper Main Aisle, First Floor—

50c Hosiery to Sell at 3 Pairs for $1 Today

—not *in any way* are these hose the least undesirable. They're reduced — Today only—as an inducement to introduce to many who've never known the sure satisfaction that is the result of the personal attention accorded every customer visiting this department. This, then—is our inducement:

LADIES' BOOT-SILK HOSE, in black, tan and white; the regular 50c kind, on sale today for only 35c, or 3 pairs for $1!—but TODAY ONLY.

—Also—

MISSES' HOSE—in a fine-ribbed, light-weight, black cotton-quality, usually 25c—at 20c, or 3 pairs for 50c Today.

—And we're agents, for—

"KNOTAIR" GUARANTEED LISLE HOSE, — black, tan and white; six pairs, guaranteed for six months; at $2 and $3 the box.

"KNOTAIR" SILK HOSE, — in black, tan and white; three pair, guaranteed three months; at $3 the box.

—Upper Main Aisle, First Floor—

Suits to Tailor for $40 and Up

—suits of *Individuality*.

—That's what you want people to say of you: "So-and-so is such an individual dresser! She shows most excellent taste." And nothing will lend your appearance more Individuality—than to wear Clothes of the Coulter-Kind—

—tailored to your order, to suit your particular needs and express wishes. In materials, both imported and domestic-woven—

—all the new designs and colorings—

—and a selected line of mannish materials—real ones that possess that "verve" and "snap" so to-be-desired.

—Tailored complete: $40 up.

—Rear Right Aisles, Bdwy. Annex—

Silks that are Exclusive. ¶ It's—

—our *purpose*, always: to secure confined designs to offer our patrons—silks that represent the latest conceptions of the most authoritative silk-designers. These are a few of the newer ones, from the Chiffon-taffeta family:

PIN-CHECKED CHIFFON TAFFETAS, in the 36-inch widths, at $1.75 yard.
HAIR-LINED CHIFFON TAFFETAS, at $1.75. 36 inches.
GLACE-STRIPED CHIFFON TAFFETAS, priced $1.75, in the 36-inch widths.
PEKIN-STRIPED GLACE TAFFETAS, 36 inches, at $1.50 yard.
BLACK AND WHITE CHECKED CHIFFON TAFFETAS, in 36-inch widths, priced $1.75 yard.
FRENCH CHIFFON TAFFETAS, in striped effects, priced $3 yard. 42 inches.

—Rear Main Aisle, First Floor—

35c—for Ribbons Worth 40c and 45c

—taffeta *hair-bow* ribbons, that are as serviceable as they are handsome. Finely-woven fabrics, edged with satin-cord, a feature giving strength as well as beauty.

—Every shade you may wish, is here—if it's in fashion; white and black, too. Make lovely sashes, and hair-bows; or for millinery—35c the yard! Today.

—Bows tied free, if you ask.

—Upper Main Aisle, First Floor—

215-229 S. Broadway. Coulter Dry Goods Co. 224-228 South Hill St.

MICHELIN
Quick Detachable Clincher

Easily Fits Any Quick Detachable Rim
No Tools Required

Jackson-Eno Rubber Co., 1010 So. Main St.
John T. Bill & Co., 953 So. Main St. Los Angeles

EASY MONEY MADE
By investing in Southwestern Sugar stock.
See H. A. REED,
396 South Los Angeles Street
Los Angeles, Cal.

7% Preferred
The only preferred Building Stock in Los Angeles. Write for booklet.
NEW YORK BUILDING CO.,
911 Title Insurance Bldg.

Laird-Schober Shoes for Women
WETHERBY-KAYSER SHOE CO.
BROADWAY AT FOURTH

Mullen & Bluett Clothing Co.
Corner Broadway and Sixth Streets.
THE QUALITY STORE.

WE CURE CATARRH, skin and blood diseases and all curable nervous, chronic and private diseases of both sexes. DRS. SHORES & SHORES, Expert Specialists, Henne Bldg., 3rd & Spring. Entrance 121 W. 3rd st., Los Angeles. Take elevator or easy stairs to room 323. Consultation free. Hours 9 to 5. Evenings, 7 to 8. Sundays, 10 to 12.

For Solid Gold Crowns or a full set of Guaranteed Teeth, $5
Painless Extraction Guaranteed.
YALE DENTISTS
Open Sundays, 9 to 12. Third Floor, Parmelee-Dohrmann Bldg., 644 So. Broadway.

Three Hundred Per Cent. Per Annum—Investigate.
Moyer & Gilbert Date Co.
Incorporated.
302 H. W. Hellman Bldg.
A4827, Main 5474.

Beeman & Hendee
331-333 SOUTH BROADWAY
"The little ones clothed complete From their heads to the soles of their feet."

LOUIS & COMPANY
Ladies' Tailors
720 So. Broadway
Second Floor.

SOCIETY

Photo by Matzene.

Mrs. John Raymond Powers,
Who will spend the summer abroad.

MRS. WILLIS H. BOOTH of No. 1010 Magnolia avenue entertained informally yesterday with a luncheon. A pretty centerpiece of yellow Japanese iris ornamented the table.

Next week Mrs. Booth will preside at another luncheon. On this occasion the guests will be women who assisted Mrs. Robert Wankowski at the Barlow benefit ball, and there will be covers for Mrs. Benjamin Johnson, Mrs. Edward Allan Featherstone, Mrs. W. T. Hutchison, Mrs. Fred O. Johnson, Mrs. R. D. Bronson, Mrs. R. H. Edwards, Mrs. A. L. Cheney, Mrs. F. J. Carlisle, Mrs. Arthur H. Braly, Mrs. L. V. Youngworth, Mrs. H. J. Henneberger, Miss Gretchan Day, Miss Viola Hamilton, Miss Louise Nixon Hill, Miss Georgie Off, Miss Juliet Borden, Miss Marguerite Drake and Miss Winifred Maxon.

To Entertain.

Mrs. Carl Leonardt of No. 3 Chester Place will entertain with a bridge luncheon of 100 covers today. Next Thursday Mrs. Leonardt will preside at a similar party, when her guests will also number 100.

Married Last Evening.

Miss Alta M. Senn, daughter of Mr. and Mrs. William H. Senn, of West Pico street, became the bride of Albert Frank Killian last evening, the service having been read by Rev. Weaver in the Georgia-street auditorium. Miss Senn was attired in white satin and lace, and she carried a shower of bride roses. Miss Jessie Simmons assisted as bridesmaid, and carried a pretty shower of Cecil Brunners, which matched her gown of pink satin. Robert Killian, the groom's brother, was best man. White roses and ferns beautified the rooms. At the conclusion of a trip to San Diego Mr. and Mrs. Killian will receive their friends at No. 1619 West boulevard.

Going Abroad.

A farewell surprise was given Tuesday evening at the home of G. M. Grimth, of No. 469 Bixel street, in honor of Mrs. Jane G. Davies and her daughter, Miss Sophia, who will leave soon for an European tour. The evening was delightfully spent with vocal and instrumental music. Interesting little farewell speeches by Rev. E. E. Jones, Col. G. J. Griffith, J. Mills Davies, David Johns and R. J. Ellis were pleasing features.

The pleasure of the evening was shared by Mr. and Mrs. W. P. Williams, Maj. and Mrs. E. B. Powell, Mr. and Mrs. J. S. Evans, Mr. and Mrs. John Griffith, Mr. and Mrs. R. J. Ellis, Mr. and Mrs. D. Johns, Mr. and Mrs. Johns of Denver, Colo., Mr. and Mrs. J. Owen, Rev. and Mrs. E. E. Jones, Mr. and Mrs. J. Mills Davies, Mr. and Mrs. E. L. Peters, Mr. and Mrs. D. G. Davies, Mrs. S. Tompkins, Mrs. J. M. Evans, Mrs. P. Slaughter, Mrs. Daniel Jones, Mrs. H. J. Pugh, Mrs. D. Morgan, Mrs. J. J. Davies, Mrs. J. L. Owens, Mrs. S. A. Jones, Mrs. W. S. Morgan, Mrs. Lewis, Miss Marguerite Jones, Miss Harriett Thomas, Miss Given Roberts, Miss Elisabeth Morris, Miss May Thomas, Miss Lewis, Miss Gladys Jones, Miss E. Freeman, Miss Katherine Evans, Miss A. Davies, Miss Ella Powell, Miss C. Johns, Miss Jones, Miss Katherine Pugh, Miss May Jenkins, Miss Dora Jones, Miss Gladys Jones, Miss Dorothy Griffith, Miss Rosamond Jones, Miss Florence Peters, Miss M. A. Griffith, Miss Jean Davies, M. D. Parry, J. C. Jenkins, William Griffith, G. Isaacs, Thomas Morse, M. A. Ellis, Robert Griffith, Mr. Prichard, Roy Roberts, E. Jones, T. R. Pedan, O. W. Davies, J. Griffith, R. Pugh, W. D. Griffith and Col. G. J. Griffith.

Wedding Yesterday.

Miss Ada Smith and Webster Wilson were married yesterday afternoon at the home of the bride's father, George A. Smith, of No. 1521 Fifth avenue. Rev. Baker P. Lee presiding. Immediately after the service the young people left for a honeymoon trip through the North, and will later make this city their home.

Mrs. Winter Entertains.

Mrs. Albert H. Winter's luncheon and card party yesterday, given at her home on Virgil street, in honor of Miss Gladys Reynolds, whose betrothal to Walter Butler was announced several months ago, was a pleasing success. There were just twelve young people seated at the table, which was graced with a radiant mound of Cecil Brunner roses. Scores were kept on cupid cards, bright with wreaths of rosebuds, and heart-shaped cards bore the names of Miss Maude Adams, Miss Lily Olshausen, Miss Marie Schumann, Miss Clara Smith, Miss Wood, Miss Bertha Lull, Mrs. Salyer, Miss Hortense Barnhart Jones and Mrs. Byron.

In New York.

Mr. and Mrs. F. E. Browne, No. 3291 South Figueroa street, are at the Hotel Astor, Times Square, New York, where they will be for a short visit previous to leaving for a six months' trip to Europe. While abroad Mr. and Mrs. Browne will make a tour of the continent and visit England, not returning to their home until some time in the fall. Mr. and Mrs. Browne have made several trips abroad in the last few years and find great pleasure in motoring over the fine roads.

Miss Keith Honored.

Mrs. Frank Kline and Mrs. Alan I. Warren entertained recently with a violet luncheon at the home of Mrs. Horace E. Montague, "Red Cot," Alhambra. Mrs. C. A. Keith, who is here for the winter from her home in Evanston, Ill., was present as special guest. Bridge followed the repast and prizes were captured by Mrs. Harrison Henrich, Mrs. C. C. Wise, Mrs. C. A. Johnson and Mrs. Keith. The hostesses were assisted by Mrs. Montague, Mrs. A. C. Hunt, Mrs. Alva E. Kennard and Mrs. C. C. Wise. There were covers for Mrs. J. Colkhitt, Mrs. Fred Boyce, Mrs. Godfray Crackel, Mrs. Horace Pullen, Mrs. R. Mac Combee, Mrs. G. Whitney Kilkey, Mrs. W. G. Terry, Mrs. E. B. Brake, Mrs. Frank Dunckilee, Mrs. J. B. Atkinson, Mrs. J. Atkinson, Mrs. A. C. Hunt, Mrs. C. C. Wise, Mrs. C. A. Johnson, Mrs. Parish, Mrs. W. O. Lewis, Mrs. Byron Campbell, Mrs. A. Ownhouse, Mrs. T. Beech, Mrs. J. B. Truitt, Mrs. A. E. Davis, Mrs. I. I. Gerson, Mrs. Aida Dougharty, Mrs. Van Schoick, Mrs. Fred Butler, Mrs. Stephens, Mrs. A. Scott Ormsby, Mrs. Robert Martin, Mrs. Charles Snyder, Mrs. Paul Holin, Mrs. Harry Merryman, Mrs. J. Connelly, Mrs. Jeannette Vaughn, Mrs. Blanche de Lon, Mrs. Theodora Farrell Snow, Mrs. M. F. Henrich, Mrs. Harrison Henrich, Mrs. Frank McClure, Mrs. Smith McKay, Mrs. Ramish, Miss Hazel Page and Miss Anna Bock.

Dancing Party.

Dancing was the entertainment planned last evening by members of the Golden Evening Club for their friends, whom they entertained in their rooms at the Golden Apartments. The ballroom was canopied with garlands of Hawaiian wreaths and the walls were hung with gay colored pennants and flags. The corners were banked with Kentia palms and growing plants. In the cardrooms cut flowers mingled their fragrance. Those who responded to invitations were Mr. and Mrs. F. J. Alderman, Mr. and Mrs. A. P. Anderson, Mr. and Mrs. I. Braun, Mr. and Mrs. G. L. Elkin, Mrs. J. E Brown, Miss K Barnes, Mr. Cohn, Miss Anna Dallavo, George Dallavo, Mrs. M. L. Elken, Guy Elken, Mr. and Mrs. H. Hyman, Mrs. S. Howard, Mr. and Mrs. F. J. Jackson, Mr. and Mrs. M. T. Karger, W. Kerrick, Mr. and Mrs. W. Loomis, M. C. Levee, Mr and Mrs. F. H. Meads, Mr. and Mrs. C. H. Mehrtens, Miss Gertrude Mehrtens, Mr. and Mrs. W. D. Moore, Mr. and Mrs. J. Prince, Mr. and Mrs. A. D. Paddison, Mrs. P. S. Phillips, Miss Phillips, Mr. and Mrs. F. Robethan, Mrs. Ragasner, Dr. Russell Parr, Miss Emma Parr, Mrs. S. E. Shepherd, Mrs. Mary Frye Seeley, Mrs. M. Starkey, John Starkey, Mrs. D. A. Stedman, Mr. and Mrs. B. C. Shepherd, Mr. and Mrs. F. L. Thomas, Mr. and Mrs. Roy A. Wynne, Mr. and Mrs. E. Walters, Mr. and Mrs. I. A. Bowman, Mr. and Mrs. H. C. Bowman, and Mr. and Mrs. O'Brien.

To Wed Saturday.

The marriage of Miss Carmen Belarano of Phoenix, Ariz., and Harry Leinen of No. 1311 Girard street will be solemnized Saturday morning at St. Vincent's Church.

Wedding Announcement.

Miss Irene Moore of Pennsylvania and Leo Lawrence of this city were married Monday at St. Mary's Church. The bridal gown was a dainty white lingerie. Orange blossoms and bride roses formed the bouquet. Miss Safah Lawrence, sister of the groom, assisted as bridesmaid, and Albert Von Lauyeas was best man. Dinner was served following the ceremony. Mr. and Mrs. Lawrence will make their home at Playa del Rey.

To Give Party.

Members of the Ladies' Altar Society of St. Mary's parish will give a card party and social this evening in the pavilion at the Parochial Playground, East Fourth and Chicago streets.

Card Party.

The Ladies of St. Agnes will give a card party tomorrow afternoon in the Parish Hall at Vermont avenue and Adams street.

Settlers' Rates from Los Angeles.

On April 20 and April 27 only, the Southern Pacific will have on sale, Settlers' Rates from Los Angeles to all points in the San Joaquin and Sacramento Valleys, Lancaster to Redding, inclusive; to all points on the Coast Line, Gaviota to Gilroy, inclusive; to all points from Beaumont to Yuma and Calexico, inclusive, and to Phoenix and Mesa, Arizona. Rates will be fare and one-third for round trip and tickets will be given ten-day limit. Going trip continuous passage on date of sale, with stop-over at all points on return trip. SOUTHERN PACIFIC.

"POPPY DAY" at Van Nuys, Saturday, April 20. Excursion Rates.

MUSIC AND STAGE.

(Continued from Fifth Page.)

ent day police methods, "The Third Degree," which for the past two weeks has been attracting uncommonly large audiences.

One of the most interesting and important events of the current Belasco season will occur next Monday night, when the new leading lady, Miss Alice Johns, and that popular young actor, Harry Mestayer, will make their first appearance on the Belasco stage in the first stock company presentation of James Forbes's fine comedy, "The Commuters."

The coming Orpheum bill opening next Monday will have five new acts, to be headed by the most unique in vaudeville—Charles Kellogg, the "nature singer," as he calls himself. Mr. Kellogg is a marvel, in that his naturally-constructed throat permits him to imitate the calls of birds and beasts to perfection. These, with a talk on woodcraft, lessons in fire building and camping, together with demonstrations of the voice vibrating effects on fire, and the like, will constitute his odd act. Mr. Kellogg is new to vaudeville, but has been a sensation everywhere so far.

Accompanying him come CeDora, "the fearless girl in the golden globe," who does a remarkable motorcycling stunt; Art Bowen, the cartoonist, who sings while making his sketches, the Whittakers, a comely English couple of comics, who present "Dick Whittington," with his cat, and Orville Stamm, the most remarkably developed strong boy in the world. "Everywife" remains, as do McKay and Cantwell and Bernard and Butler, making a varied and unusual bill. The following week, the Orpheum will present McIntyre & Heath—their return to vaudeville and new triumphs.

This is the last week of "The Henpecks"—get that fixed firmly in mind. On Monday next—not Sunday, but Monday night—"Pop" Fischer and Harry James will unite in presenting a real opera—"When Johnny Comes Marching Home." It is the last work of Stange and Julian Edwards, the late composer, and the best wartime opera extant. It will afford a real test of the Fischer forces, in that only Bob Lett plays along his familiar lines, but the versatility of the organization is so pronounced that this is of small moment. Even the ponies will be transformed into black-face slaves and pickaninnies!

The opera is a delightful storehouse of melody, largely of patriotic vein, in view of its locale, and its stirring songs are alone sufficient to make it a big go. Real soldiers, cannon, horses and the like will be employed to lend it truth and strength, and an unusually fine production is promised. There is the usual Wednesday bargain matinee promised. "The Henpecks" runs only the present week, closing with two performances Sunday.

The headline act and two feature offering of the new Sullivan and Considine bill opening at the Empress Theater next Monday afternoon promise much out of the ordinary run of vaudeville talent.

The headline act will be Eva Ray, in a rather sensational and mysterious, as well as highly interesting and entertaining demonstration of somnolency and occultism, during which, very much after the fashion of the famous Anna Eva Fay, Miss Ray promises to answer questions submitted her by anyone in the audience.

The first feature of the new bill will be the elaborate and tuneful musical comedy "More Ways Than One," presented by the two well-known vaudeville favorites, Beatrice McKenzie and Walter Shannon, with a capable company.

Second in importance in the feature line will be the German orator, Senator Francis Murphy, which is really a perfect impersonation of the famous Cliff Gordon and which is presented by his permission.

Others who will contribute to the success of the new bill are Carl Randall in bright new songs and dances; Sheridan and Sloane in the rag-time musical offering called "A Tag Day Episode;" Europe's premier juggler, Mozetto, and the new comedy motion pictures.

"Miss Manhattan," a musical extravaganza, is the second week's offering at the Adolphus Theater. "Miss Manhattan" is the latest eastern success, and one in which Frank Morton starred for three years.

Frank Morton, the popular comedian, will play the role of the Duke. Gladys Vaughan will be cast as Geraldine Summers, the dissatisfied wife. Jack Bradshaw will play Jack Summers, the "rounder" husband. Winnie Baldwin, the winsome and petite soubrette will be seen in the role of Babette, a French maid. Edwin Worthington will play Dobbs, the chauffeur of the Summers family. Joseph Jaencke, a new addition to the Adolphus forces, will be seen in the role of Pierre, the French butler, who is continually quarreling with Babette. Miss Evelyn Whaley, prima donna, will play Mrs. Vah Asterbit. Emerald Green, a new-comer to the Adolphus, will play Hedeliah. Lloyd Hamilton, formerly with James K. Hackett, will be seen in the character role of Giambastiani, an Italian organ grinder. This role will give Mr. Hamilton an excellent opportunity for character work. There are twenty beauties who will furnish the dances and some songs—the chorus. Matinees are given daily, and two performances every night.

"Once upon a time," runs the legend, "until the exasperated villagers filled it with rocks, there was in a Swiss village a magic well. The name of this well is forgotten for these things happened in the days when history was handed from father to son and from mother to daughter by word of mouth. The property of this magic well was such that it kept the villagers poor, naked and shivering in the cold both winter and summer. It might have been called the well of truth, for it would permit no falsehood, no not even the white fibs of lovers, within such distance as the echoes might reverberate within its curbing—and echoes travel far in Switzerland. For each untruth uttered within the charmed radius, the well claimed a portion of the guilty person's wardrobe. Only the village priest was able to safely pass the well, and the envious declared he had discovered a charm to ward off its influences.

"Once two young and innocent lovers sat unwarily down upon the curbing of the well and began telling each other their pretty tales. Alas, though Stella was no foolish prude, and Rudolph was not the victim of false modesty, their condition was such that they soon were no sight for each other or for anyone else, and the sudden approach of strangers forced them to take refuge within the well itself, from which they had much difficulty in extricating themselves, though the neighbors amiably supplied them with wardrobes. It was only when they ceased attempting to explain their condition that their condition ceased to require explanation."

This legend is the foundation of the musical comedy "The Naked Truth," which will be headlined the coming week at Pantages. The other new numbers on next week's programme will be the Zeb Zarrow four in "The Isle of Joy," Fisher and Green, Yiddisher comedians, Rube Strickland as "Hiram Q. Skidder," Starr and Vail the well-known "sisters," and Levitt and Dunsmore in "That Woman Next Door."

Santa Fe Excursions.

April 20 and 27 to Salt River Valley, Phoenix, Glendale, Blythe Junction and other points. Good for return ten days from date of sale. Santa Fe office, 334 South Spring street. Phone A5234, Main 733, Broadway 1550.

ROUND trip excursion rate to Van Nuys, the wonderful new town on "Poppy Day," Saturday, April 20.

The New Dress Form
Your Own Accurate Figure

The "Nature Form" is an absolutely perfect model of your own, light in weight—made of papier mache — durable — easily changed in case you change—encased in beautiful leather receptacle size of suitcase, for travel or closeting. Positively the most perfect, inexpensive dressform made, because IT'S YOU. You will do your own sewing because it will be a pleasure.

Prices $8.75 and up.

NATURE FORM CO.
1019 S. Main St.
A4057, Main 2004.

P. S.—We have several second-hand adjustable forms on hand, all makes and sizes, most of them brand new, for sale cheap.

Herzberg's
AIGRETTES
116 S. 13th St., Phila., Pa.

Heron Aigrettes branched in any desired quantity to a bunch at $1 per dozen sprays. Write for Illustrated Catalogue

Looks Good—Tastes Good

Pabst Blue Ribbon
The Beer of Quality

THE waiter knows that he is serving a discriminating guest when ordered to bring Pabst "Blue Ribbon" Beer.

This is the beverage beyond compare, and is appropriate for all times and occasions. Wholesome and refreshing—a delight to the eye and the palate—the perfection of brewing.

Bottled only at the brewery in crystal clear bottles, showing at a glance that it is clean and pure.

Serve it to your family and guests. Phone or write

Pacific Beer Company

136-146 S. Central Ave. Phones Broadway 11, Home F 2567 Los Angeles, Cal.

BOY'S SOFT BLOUSES

Values to $2.50 Special $1.15

The Home of Holeproof Hosiery

Sole Agency for Mark Cross Leather Goods

Here is a special that will surely create wide interest among the mothers of Los Angeles. In our juvenile section we are offering a splendid lot of new soft blouses for boys in splendid quality fine soisette and silk and linen. The worth of these blouses ranges up to $2.50—they will be on sale as long as they last at $1.15—we urge early buying for best selection.

MULLEN & BLUETT Clothing Co.
Broadway at 6th

Another Talking Machine Sensation --a $75 Library Table Added to Grafonola Family—First Appearance Today—See It! Hear It Here!

Mignonette $100

This new member of the Grafonola Table Family almost takes our breath away—a handsome piece of furniture, fine mahogany veneers, same sound reproducing mechanism as in $200 styles, similar to "Baby Regent" illustrated below, except it has a shelf below and the new style adjustable shutters for regulating volume of sound. Really a greater sensation as to value than when the first $50.00 Grafonola and Victrola were put on the market.

Bring $10 and Have One Delivered Today

VICTROLA IX $50.00.

The other machines shown in the margin are exceptionally good values for the prices—we recommend them. All can be purchased on

Easy Monthly Payments When Desired.
Main Floor Department.
Unequaled Service and Attention.
Your Trade Solicited.

The Wiley B. Allen Co.
316-318 South Broadway

The New
Pacific Telephone Directory
Will Go to Press May 1st

Advertising space must be engaged prior to such date. You will serve your best interests by providing for it at once.

The Telephone Directory reaches everyone. Seventy thousand copies will be printed of the next issue. It has no "dead circulation." It is on duty morning, noon and night, and every day in the year. Its advertising value is permanent. Your advertisement is constantly before the public. In it you appeal to the people who are buyers. It is unquestionably the best medium, at the least cost, by which you may reach them. These are facts which we are prepared to prove to you.

For Information and Rates Call Main 6 "Directory Dept."

The Pacific Telephone and Telegraph Co.

DAILY BEAUTY HINT: "Dandruff," says the hair specialist, "is a ...tion of the oil glands at the root of the hair. Diseased oil oozes out ...the surface and when exposed to the air, dries in hard scales. These ...cause burning and itching. A remedy to prove a real cure, must not ...only clear the scales from the surface but must get down to the founda... ...of the matter and cure the disease in the glands."

...quite as much by ...woman who cares ...keeps as is a ...woman that he keeps." ...of her letter paper ...the style of her ...

...woman will use dainty ...who cares not as to ...between her skirt and ...is little for the "corres..." ...between letter paper and ...

...tones of citrs taste will ex... ...in ultra styles of sta... ...as in clothing.

...conservative woman, who is ...plain style in garments, ...time out of ten, uses ...paper and the plain and ...

...collection will blossom out ...shall be in fashion's latest ...embellishment of paper ...as well as the oddest ...colorings. In fact, "by her ...ye shall know her."

...time I saw in the stationery ...store of one of the big Broad... ...most convenient and ...little book on social corres... ...This gave the proper use ...visit cards and shades in sta... ...during the latest fashions ...this department teemed ...with the revival in stationery ...gilt and silver-edged note paper, ...colored flaps have again come ...fancy rose, blue and lavender ...fashion will be a revival of ...as expressed by means of ...tints. There was a ...day, when the rose... ...was certain to contain ...Dear me, I wonder ...under the dollar-hunting ...talent for conveying his ...not "couleur de rose," ...quaintly "couleur de green-...

...but tell you prices! I ...about that silk sale ...pretty fancy silks are on ...than forty cents per yard ...remnants, either.

...imperial rose pot pourri ...year in the toilet de... ...one of the best Broad... ...This new fragrance comes ...the oddest little wooden ...sells by the ounce. It ...combination of rose and ...flavored seasoned with ...bit of rare pungency. ...one's precious belong... ...drawer, it would lend ...delicate odor to every... ...moved away.

...True Friend.

...utensil, which ...was shown to me by ...proprietor. She made the ar... ...rather, improvised it. ...out of a hammer she drove ...in her pail cover, making ...bottom for the boiling ...on this second bottom she ...meat to boil and thus pre... ...to the kettle. It is use... ...kind of food which is apt ...of milk while cooking over ...

...of those dainty spun glass ...for hats or bandeaux, these ...

...from Paris. ...tailleta jackets, ...which shades from ...especially smart for ...This one is worn with ...skirt trimmed ...of the taffeta matching

Short or None.

It seems that all which has been said regarding long hat pins is beginning to bear fruit. Not only are there plenty of short hat pins on the market, but several of the jewelry departments in the large stores have instruments for cutting off the superfluous length of the old pins "in the twinkling of an eye." Some of the girls who wear the very most pulled down hats, wear no hat pins at all. If the wind blows they just pull the hats still more snugly down over their ears, and "let it blow."

For the Thin Girl.

There is a brassiere especially designed for the girl of too little fullness across the chest and bust. It has ruffles which are so adjusted upon a cord as to admit of their lying perfectly flat when laundered.

This shape in brassiere is a great improvement over the plain garment of the kind, for the use of the undeveloped—and it does not press or over-heat, nor cause restriction in any way, which might retard growth.

Sanitary.

I noticed in the toilet department of one of the high-class Broadway stores chamois for use in powdering the face, each sheet placed in a sealed paper packet. How much more sanitary and cleanly than the old way of allowing these articles to lie exposed to the germs with which the air is filled. Too much attention cannot be paid to matters of this kind, and it is gratifying to note that the sanitary and cleanly is gaining ground in so many lines of manufacture, where the product comes in direct contact with the human person.

Odd and Pretty.

In one of the Broadway stores which always keeps the very latest fad in bags and purses, I saw a circle chain purse in gun metal, which was both pretty and convenient. It was held in a solid circular frame and the mesh was of the improved kind, which does not "let go," spilling one's valuables broadcast. By the way, the real gun metal purses now have the stamp inside, "gun metal," just as do the real sterling silver articles bear a "hall mark," assuring that they are authentic.

Percolator Hint.

A correspondent writes: If the glass top of your percolator breaks, seemingly without cause, take care to place your new one in a pan of cold water and bring it to a boil, then allow it to cool gently and slowly. This, it will be found, will strengthen the glass and prevent breaking without provocation.

Fashion Whispers.

The ever increasing popularity of agaric—both the fabric and the lace, for trimming summer gowns, coats and millinery. The favor of this goods amounts to a genuine craze.

Dull purple diagonal cloth with coat collar and cuffs edged with gray and white striped ottoman silk are the materials used in fashioning one of the newest suit models.

Trains are of all descriptions, some long and square, others cut up in three points, and still others very long and narrow, finished at the end with tassels of gold, silver or silk.

There are many variations of the white tulle bow. Some are outlined with plaitings of fine black tulle and embellished with tiny shaped insets of white silk, hand embroidered in white.

Fascinating neck ruffles are fashioned from the shaded ribbons. Clusters of tiny flowers of silk and chiffon are introduced in the petal-like plaitings with which these ruffles are trimmed.

"Pink Eye" Is Epidemic in the Spring.
Try Murine Eye Remedy for Reliable Relief.

THE BOOTERY

BOOTERY Custom-made, (by Garside,) shoes and slippers are the best footwear in America; the best values, the most scientifically made; the embodiment of the best ideas in shoe craft. Best materials, best workmanship and best style.

Supreme values $6, $6.50, $7, $7.50, $8.50, $9.

Evening Slippers Hosiery Children's Shoes

C. H. WOLFELT CO. 432 Broadway

—a better shoe shop for women

A Skin of Beauty is a Joy Forever.

DR. T. Felix Gouraud's Oriental Cream or Magical Beautifier.

Removes Tan, Pimples, Freckles, Moth Patches, Rash, and Skin Diseases, and every blemish on beauty, and defies detection. It has stood the test of 40 years, and is so harmless we taste it to be sure it is properly made. A proof is required by each lady of the family. Prescribed by 1 physician to the Haut (Ton (nobility) of the U. S. A. Also Poudre Subtile Removes superfluous hair without injury to the skin. For sale by all Druggists and Fancy Goods Dealers in the United States, Canada and Europe.

"Gouraud's Cream" is the most harmful of all the preparations. For sale by all druggists and Fancy Goods Dealers in the United States, Canada and Europe.

FERD. T. HOPKINS, Prop., 37 Great Jones Street, New York.

HUSBAND IS ACCUSED.

Appeals for aid brought neighbors to the rescue of Mrs. Herbert King, of Daly street, according to the story related to Deputy District Attorney Blair, yesterday, and he issued a complaint charging the husband with non-support. The wife is 19 years old and frail. She is delicately pretty, but has been a deaf mute from birth. She told the deputy that her husband had tired of her and his child and often came home from his work only to abuse them both. The complaint was filed in the Justice Court and the defendant will probably be arraigned today.

Spring in Yosemite Valley.

Most of the trails and the road to the Big Trees are open, the air is clear and bracing, and the whole valley invites you to come. Leave Los Angeles 3:40 p.m. daily. Standard sleepers; dining car service. The easy way—SOUTHERN PACIFIC.

FREE picnic barbecue at Van Nuys "Pop-py Day," Saturday, April 20. Come out and pick California Poppies.

—More Value for the Money—

We Can't Tell Enough About the New Summer Suits for Men

—We might write a whole page about them—give their entire history—and when everything was said and done, one glance by the man who buys would tell him more downright facts, that he wanted to know, than our whole page would do.

—We have seen the suits, we know the kind of values they are—the way they are made up—and because our experience tells us the kind of suits men want—

We're Delighted With These New Summer Suits $20

—Because they are unusual for the money. Perfectly set, 2 and 3-button sack coats; high, close fitting vests, semi peg top trousers with waist outlet straps.

—Excellent blue serges—brown cheviots and tan and gray and other fancy mixtures in worsteds, cheviots and tweeds that will "take" in a hurry with men who like good looking clothes. They're all particularly well tailored.

—Plan on buying your new Spring Suit Today. See the great line in the Broadway windows—you'll be surprised at the great values here for $20.

Bullock's
Broadway at Seventh

THE MAN who falls in love with Mammon who lives and moves and has his being, simply for the sake of acquiring wealth, is on a pretty sure road to eventual unhappiness. He is sacrificing the respect and courting the contempt of his fellow man, albeit he may command fear.

He is a fool, in that he sets mere metal above humanity, in that he finds too great pleasure in the golden chink of money when the voices of friends, did he but know it, would make far mellower music.

He gains much, but he sacrifices more than he gains.

Now there's another kind of man, equally mistaken in his view of life. And this is the man who goes to the other extreme and fails to recognize the Strength of the great God, Mammon, the tremendous power of Ready Cash.

Such a man usually dies leaving a wife and two or three children penniless, and with a mortgage on the house.

While he lives, he's a good fellow, a free spender. But if an automobile happens to hit him and put him out of commission, temporarily or permanently, he finds himself up against it, good and hard.

And the thought that only an accident caused his discomfort, is mighty poor consolation when the tradesmen begin to get impatient because their bills aren't paid.

And so we say, with old Bill Barlow, unto whom be peace, "Live laugh, love;- there'll come a time when you cant."

Also we say;- prepare for the time you cant live so well, laugh so heartily, love so sincerely.

Get busy and save! Save much or little, but SAVE! Even a squirrel, an ant or a bee has sense enough to do that.

MERCHANTS' BANK AND TRUST COMPANY
207-9-11 SO. BROADWAY

Stationery Supremacy

Los Angeles enjoys the distinction of having in the Department of Society Stationery of Brock & Co. a stationery service such as is to be had in but very few cities in America.

The very finest specially made papers bearing the Brock & Company watermark—the most skilled artists and engravers available in America—and facilities that are unsurpassed—combine to insure a stationery service that is in a class alone in Los Angeles.

A special feature of this department is the artistic execution of wedding invitations and announcements. Our intimacy with this class of work qualifies us to advise authoritatively — and our supremacy in execution — assures pre-eminent satisfaction to those who entrust their requirements to us.

We shall consider it a pleasure to have you come here for suggestions and talk with us regarding your needs.

The stationery for practically all the important Los Angeles weddings of the last four years has borne the imprint of our Stationery Department.

G. A. Brock, President
Jacob Jeppen, Vice-President
Clem S. Glass, Second Vice-Pres.
C. T. Dunsmoor, Secretary

Brock and Company
THE CONSOLIDATION OF BROCK AND TREGASKIS AND THE WHITLEY COMPANY
JEWELERS
457-459-461 BROADWAY

"Everything Outing and Athletic"
DYAS-CLINE CO.
214 W. Third Street

GARDEN HOSE.
3 Ply, Regular 12c quality. Special—a foot..... 8c
Henry Guyot Hardware Co.
638 South Spring Street.

Dr. B. Rubin Leading Specialist in Chronic, Rectal, Genito-Urinary, Complicated and Special Diseases, is now located at Suite 208, Citizens National Bank Bldg., Cor. Third and Main Sts.
If sick or afflicted in any way, come to me and be examined free of charge, and find out your exact condition.
I have studied in Germany, Sweden and in this country. Have practiced in Hot Springs, Arkansas. Have been in the practice of medicine and surgery for twenty-five years.
Office Hours from 8 to 5. Sunday from 9 to 1.
Dr. B. Rubin

Whiting Wrecking Co. 315 E. NINTH ST. See Us Last

Dr. H. S. Downing, DENTIST 552 So. Broadway

Six Thousands Yards Popular Wool Dress Goods

A Manufacturer's Surplus Stock in a Rousing Sale

Good $1 Fancy Silks 45c

Fancy silks for waists, dresses and costumes. Messalines, louisines and taffetas in stripes, checks, plaids, Persian and Dresden designs. An assortment of the very best colors. Values up to $1.00. Priced for this sale 45c yard.

Hale's
GOOD GOODS
341-343-345 S. BROADWAY
In the Heart of the Shopping District.

26-In. All Silk Pongee 49c

26-inch pongee, all pure silk. In the natural color. Suitable for waists, dresses, suits, men's shirts and any purpose that pongee silks may be used for. Good weight. One of the greatest values of the year. Priced for this sale 49c.

Wanted Weaves and Sought After Colors at Near to Half Price

Striped Suitings 79c
WORTH $1.25 AND $1.50

New English striped suitings, 42 inches wide; white grounds with dainty colored stripes; 42-inch basket weaves, 42-inch vigaureaux crayonne, 42-inch novelty vigaureaux, 42-inch moulineaux. These in a variety of popular colors; also 42-inch fine cream serges. $1.25 and $1.50 values. Priced for this sale, 79c yard.

Costume Etoile $1.19

Costume Etoile, 42 inches wide. A silk and wool fabric in gray, navy, reseda, lilac, cream and black. Priced for this sale, $1.19.

The pre-eminence and power of the Hale buying organization is ably demonstrated in this dress goods sale. A manufacturer of prominence whose name we are requested to withhold, had too many goods on hand and desired to turn them into ready cash. The Hale buyers were on the spot with the coin. The deal was consummated and our portion, amounting to a little over six thousand yards, is here, and will be featured in a special sale. New down-to-the-minute fabrics such as you want right now for that new dress, suit or coat, will be offered at near to half price. Make your selections early, while the assortments are at their best.

Stylish Suitings 98c
WORTH $1.50 AND $2.00

Some of the season's most popular weaves. Including 54-inch fancy mixtures, 54-inch homespun chevron, 54-inch broadcloths, 44-inch imported French voile, 42-inch shepherd checks. These are all pure wool. Also 42-inch silk and wool Empress suitings, 42-inch silk and wool cashmere de soie and 44-inch bright, lustrous mohairs. A splendid range of colors. $1.50 and $2.00 values, 98c yard.

Rich Broadcloths 98c

54-inch broadcloths; good weight. Rich, lustrous finish. In an assortment of popular colors. Suitable for coats, skirts or dresses. 98c yard.

High Grade $2 Dress Goods $1.25 Yard

60-inch fine all-wool mixed suitings in the popular rough weaves. Rich cream serges, 56 inches wide, with gray stripes. 54-inch black and white check suitings, 50-inch all wool cheviots and 44-inch all wool plaids. All of these are $2.00 values. Priced for this sale $1.25.

Fine Cream and Colored Dress Goods $1.19

Cream serges, 44 inches wide, all wool; handsome pongee in gray, brown, navy and black. 54-inch English tweeds, 54-inch Dundee tweeds and Picadilly worsteds, 54-inch Rockingham worsteds. All of these are worth a deal more. Sale price $1.19.

24-Inch Silk Serge 75c Yard

All silk serge, 24 inches wide. In the best shades of tan, brown, navy, pink, light blue, Copenhagen and cream. Also black. Fashionable and serviceable. Sale price 75c yard.

Satin Liberty 49c Yard

24-inch black satin liberty, rich and glossy. All pure silk. Suitable for waists, dresses and costumes. A splendid wearing quality. Priced for this sale at 49c a yard.

$1.00 36-Inch Satin 75c

Yard wide satin; plain and changeable colors. A grade that is guaranteed for service. Suitable for linings and dress purposes. Regular $1.00 values. Priced for this sale 75c a yard.

$2.25 Imported Foulard $1.25

Imported foulards, 42 inches wide. Water-proof. In rich border effects in all the popular colors. Much in demand for spring and summer dresses. High class goods, worth up to $2.25. On sale at $1.25 yard.

$1.00 36-Inch Black Silk

Yard wide messaline, all pure silk. Soft and lustrous. Also 36-inch black taffeta for coats, suits or skirts. These are both good $1.00 grades and very desirable. Priced for this sale 69c a yard.

$2.50 Scarfs $1.75

Fine Battenberg scarfs, size 20x72 inches—just right for piano covers. Almost solid Battenberg; small drawnwork centers. Good $2.50 value. Today, $1.75.

25c Pin Cushions 15c

Butterfly shape pin cushions; made of satin; size 5x9 inches. A wide range of colors. Regular 25c grade. Today, each, 15c.

50c Pillow Cov'rs 35c

Burlap and Russia crash pillow covers, ready for the pillow. End finished with heavy scalloped edge. Regular 50c grade. On sale today at 35c.

10c Art and Drapery Edging 2½c Yd.

White and colored drapery edging, for trimming art work and heavy wash material. 10c quality, today, 2½c yard.

To 50c Wide Fancy Ribbons 25c Yd.

One of the biggest bargains in ribbons we ever offered goes on sale today. Fine quality fancy ribbons in widths from 5 to 7 inches. Handsome striped, floral and two-toned ribbons for millinery purposes and art work. Ribbons worth to 50c a yard. On sale today at 25c.

Wom. 15c Handkerchiefs 10c

Sheer lawn and cambric handkerchiefs—some made with hem and woven with initial, others trimmed with Val. laces, and still others have embroidered corners. Good quality 12½c and 15c handkerchiefs, today 10c.

Men's 15c Handkerchiefs 10c

All linen men's handkerchiefs neatly hemstitched. Large size. New, clean goods bought under price. Excellent quality. Regular 15c values. Today 10c.

$1.00 16-Button Silk Gloves 79c Pr.

Women's sixteen-button full length gloves, made with double tipped fingers. Serviceable, stylish $1.00 gloves. On sale today at 79c a pair.

Sample Wash Skirts Well Worth $2.50 to $4.00—SALE... $1.95

Well made wash skirts for women, of excellent quality linen, lawn and poplin. Suitable for home and street wear. Some in plain styles with tailored seams, others are pleated, and some trimmed with bands or large buttons. Skirts that are well worth from $2.50 to $4.00. On sale today at $1.95.

$1.25 Percale House Dresses 98c

Neatly made house dresses of extra good grade percale, in neat figured effects. Choice of navy blue or gray. Good $1.25 value. On sale today at 98c.

$1.75 Black Cotton Petticoats $1.25

Women's petticoats of black cotton. Finished with embroidered flounce and underneath dust protector. Good $1.75 petticoats. On sale today at $1.25.

Wom. $2.25 Flannel Gowns $1.50

Women's Mother Hubbard gowns of plain white Daisy flannel. Turndown collar, trimmed with fancy braid. Formerly sold for $2.25. On sale today for $1.50.

Wom. French Lawn Waists $1
Broken Lines of $2.45 and $2.95 Grades

Women's tailor-made waists of fine French lawn, trimmed with embroidery. Good quality material, tailored collars and cuffs. Some made with soft cuffs. All sizes are included. Broken lines of $2.45 and $2.95 waists. On sale today for $1.50.

New Peplum Waists $1

We have received a new shipment of handsome waists made with fashionable peplum effect. Fine lawn; trimmings consist of filet or Valenciennes lace, fine tucks; designed in square or round apron effect neck. Short sleeves trimmed with lace. All sizes 32 to 42. Fresh, clean goods that are exceptional value at $1.75.

Women's Lace Yokes and Collars

The very newest styles in women's lace collars and yokes. Venise, princess and imitation Irish crochet lace; large sailor and round effects included. Specially priced at 75c. A large variety of beautiful styles from which to choose.

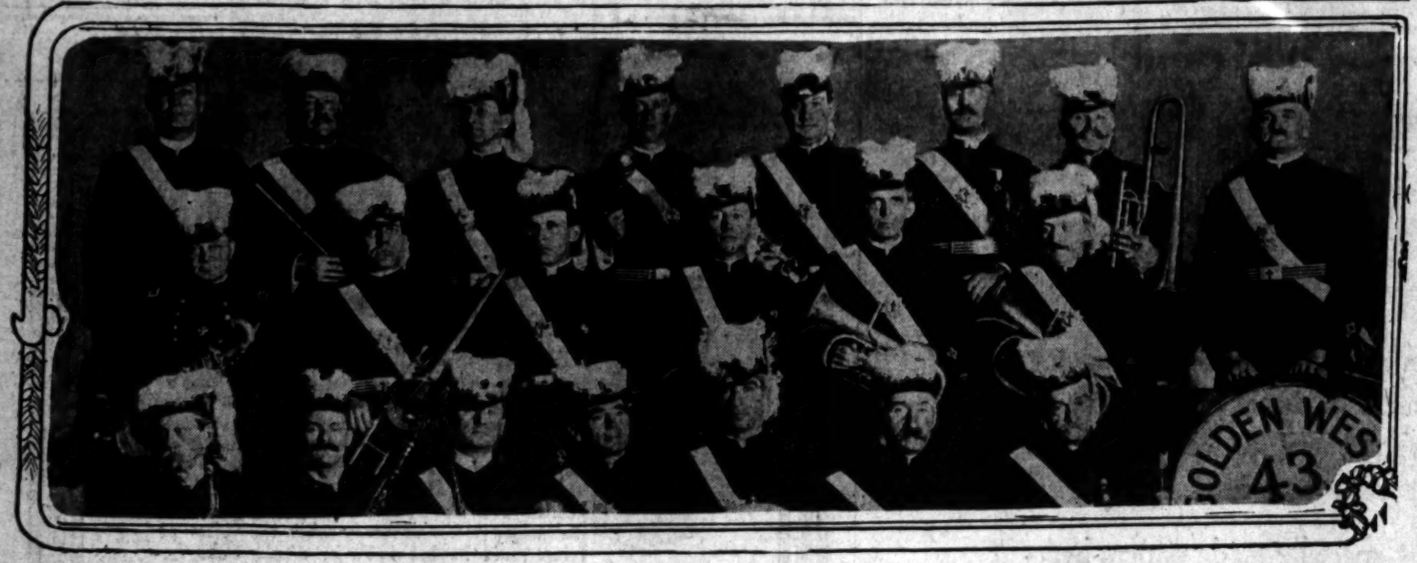

Knight Templar Band of Golden West Commandery No. 43, Second in the United States,

Which will make its first public appearance in the San Diego parade of the Grand Commandery today. Reading from left to right they are: Top row, A. D. Hunter, Dr. R. H. Crist, Dr. G. A. Scroggs, W. K. Graham, W. F. Thomas, G. M. Derby, H. J. Kuhn, R. H. Morse. Middle row, W. F. Smith, G. W. Wason, W. M. Caruthers, Leader W. D. Deeble, O. J. Coen, T. F. Heine. Bottom row, R. O. Robinson, C. E. Bruce, Will A. Austin, N. F. Pierce, C. O. Metcalf, H. Zuloff, G. H. Wheelock.

Rhythm and Melody.

LOCAL KNIGHTS TEMPLARS TO SHINE AT SAN DIEGO.

ACCOMPANIED by the only Knight Templar band in the West, Golden West Commandery No. 43, Knights Templar, left last night on a special train for San Diego, there to attend the annual gathering of the California Commandery. Los Angeles Commandery No. 9 will follow this morning. Both commanderies will return here Friday morning.

The Golden West Commandery band will be a surprise to the Knights gathered in annual conclave. Sir Knight W. D. Deeble, who has just received his degree, has been drilling the eighteen musicians, all regular members of the commandery, for the last four weeks, until they are showing a proficiency surprising considering the short time they have been rehearsing. There is only one other band composed entirely of Knights Templar in the United States, and this is in Philadelphia.

The members of the local band are: W. D. Deeble, leader; H. K. Graham, drum major; A. D. Hunter, Dr. R. H. Christ, Dr. G. A. Scroggs, W. F. Thomas, G. M. Derby, H. J. Kuhn, R. H. Morse, W. F. Smith, G. W. Wason, W. M. Caruthers, O. J. Coen, T. F. Heine, R. O. Robinson, C. E. Bruce, Will A. Austin, N. F. Pierce, C. O. Metcalf, H. Zuloff, and G. H. Wheelock. Perry Weidner, who organized the commandery four years ago, has been instrumental in organizing the band. Its first public appearance will be today, when it will march in the parade at San Diego.

After a rehearsal by the band and drill by the corps of the Golden West Commandery, the members marched to the Scottish Rite cathedral, and more maneuvers were gone through. They then marched to Brink's Cafe. After luncheon they boarded their special train.

Southern California is expected to get a large share of the California Grand Commandery offices at the annual election which is to be held tomorrow. A. A. Caldwell of Riverside, present State Grand Commander, will yield to a member from the northern part of the State, Sir Knight Meek, of Oakland, as it is a rule to alternate the commanders.

However, Sheriff Hammell will probably be named Deputy Grand Commander, Perry Weidner, Grand Captain General, and Gen. Wankowski is expected by his friends to be elected to one of the Grand Commandery offices. The next gathering of the California Grand Commandery will be in a northern city.

WOMEN'S WORK, WOMEN'S CLUBS.

Ebell Club.

Poetic conception and sympathetic interpretation marked the drama of the Northwest, "The Bridge of the Gods," read before the Ebell members Monday by Miss Ferris, the author. Based upon a legend of the Indians the story of the vision which materialized into reality and was interwoven with the fate of the people makes a distinctively striking drama. The residents of Seattle found it so characteristic of their region that they wished to secure it for exclusive presentation in that city. It is now being considered as an operatic possibility—the genuine American opera which the "Girl of the Golden West" only suggested.

A Harbor Programme.

Women of Rosecrans Club, which met in Echo Park Clubhouse yesterday afternoon, listened to a talk on "Our Harbor," by Mrs. Mary A. Kenney. This lady recently visited the harbor and made an investigation of the subject on her own behalf. She had a collection of charts, maps and data which were instructive and entertaining. Music and tea added to the pleasure of the afternoon. Mrs. J. C. Hunter and Mrs. B. F. Hilliker acted as hostesses.

The Owens Bill.

The General Federation of Women's Clubs at the last Biennial indorsed the Owen bill and requested the health committee to work with the Legislative Committee for the establishment of a national department of health, as provided for in Senator Owen's bill. Mrs. William Baurhyte, president, and Rose T. Bullard, M. D., secretary of the Los Angeles district, California Federated Women's Clubs, call attention to the fact that petitions are being circulated which state that, "If the Owen bill passes, every family will be compelled to employ an allopathic physician." In connection with this statement they point out that Congress can only exercise those powers which have been delegated to it by the States and that the regulation of the practice of medicine stands on the same basis as the regulation of other occupations and trades, which is not a function of Congress, and that any Federal law attempting to regulate the practice of medicine in the States would be null and void. Senator Owen, to reassure those who were honestly opposing the bill, last fall introduced an amendment to the original bill specifically providing that "The Department of Health established by this act shall have no power to regulate the practice of medicine or of healing, or to interfere with the right of a citizen to employ the practitioner of his choice, within any State of the Union; and all appointments within the department shall be made without discrimination against any school of medicine or of healing."

Taft Club.

The Wilshire district Women's Taft Club will hold its weekly meeting this evening at the home of Mrs. L. W. Sickler, No. 223 South Normandie avenue. Visitors should take the Western-avenue, Bimini car. Good music will be provided and Mrs. Foltz and others will speak. The social features of these evenings make them always attractive. Mrs. Clara Shortridge Foltz is president and Mrs. Eleanor Vere Sicker, secretary of the club. Everyone, regardless of political predilections, is invited.

Allied Art Center Committee.

Another move toward securing an auditorium and art center for Los Angeles was made Monday afternoon when a number of representatives of various organizations interested in the matter met at the Friday Morning Club. An "Allied Art Center Committee" was appointed with F. W. Blanchard of the Municipal Art Commission president; Mrs. O. P. Clark, secretary, and with Mrs. D. C. McCan of the Friday Morning Club, Mrs. O. C. Bryant of the Civic Association, C. D. Wade of the Gamut Club, Clifford Howard of the Evening City Club, Dana Bartlett of the City Planning Commission, and Miss Victoria Witmer of the Los Angeles Symphony Club among its members. It was generally agreed that the Normal site was the most desirable and available ground for such an art center, including the auditorium building, which is one of the most pressing needs. A committee was appointed to call upon the water board and urge that body to select some other location than the lot purchased at Fifth and Olive streets for their proposed building. They urge that the construction of this building would be a barrier in the way of widening Fifth between Central Park and the Normal hill, which is one of the most essential features of the plans for an adequate public building and art center at this point. The committee will hold another meeting Friday afternoon at the Friday Morning Clubhouse.

Pictures of the Past.

The California Pageant, to be given at the Ebell Clubhouse tonight, is the most elaborate attempt yet made to reproduce the historic and romantic scenes of our past.

Under the direction of Mrs. Frederick Grant Miller, the History and Landmarks Committee of the Los Angeles District Federation will present twenty scenes, representing the history of our State from the landing of Cabrillo to the discovery of gold and the days of '49. The cast of characters includes over fifty of the prominent clubwomen of the city. The music, in charge of Miss Jessica Lawrence, Mrs. L. W. Harmon, Mrs. W. M. Jackson and Mrs. John W. Thayer, has been carefully selected and will include Spanish, Indian, Mexican and American songs and melodies. Senor Francisco Cornel de Yndart and Miss Arley Mott will assist. Mrs. G. W. La Sage, Miss Myrtle Oulett and Miss Sadie Douglas of St. Cecilia Club are among the musicians, and a large number of the Lyric Club members will appear in the choruses. Mrs. Ada Marsh Chick, Miss Frieda Peycke and Miss Sadie Douglas will be accompanists. Special dances will be given by Mrs. N. LaFon Brinker and Miss Madelin Quinn. "La Jota," the fire dance, and "La Golindrina," the sun dance, will be given with correct costuming and music. The founding of the mission, mission life, a California wedding, "El Cabellero" and the vaquero are among the effective pictures which will charm.

Every effort has been made to make this pageant a true presentation. The proceeds are to be devoted to the erection of a public drinking fountain on "El Camino Real," our new State highway between Los Angeles and Ventura.

EVERYONE NEE
S.S.S.
IN THE SPRI

Everyone needs S. S. S. in the Spring [season]; there is no other medicine equal to this great [blood] preparation for building up a weakened, run-down [system].

General bodily weakness, tired, worn-out [feeling], fickle appetite, poor digestion, nervousness, etc., [are] a result of thin, watery blood. These symptoms [show] that the body is not supplied with a sufficient [quantity] of nourishment from the circulation. The stomach, [liver] and digestive members are sluggish from a lack of [vitality] lating blood nutrition.

A great many so-called tonics are simply [stimulants], producing temporary exhilarating effects, often acting with decided injury on the system. [Dosing] yourself with such drugs is not giving your system the benefit of proper treatment. If you are depleted [and run] down you cannot overcome the condition except by supplying an increased amount of nourishment to the blood, and this can be done only through pure, rich blood.

S. S. S. is the greatest of all tonics because it is the greatest of all blood purifiers. It builds up the blood in the natural way, by purifying the blood and supplying increased amount of nourishment. S. S. S. gives [new] ful energy to every member of the body; it increases the appetite, promotes digestion, quiets overwrought nerves, and in every way adds to the physical comfort of those who use it as a tonic. Do not "mope around" and feel bad" this Spring; take S. S. S. and be able to perform your customary work every day without fear of overtaxing your strength. Cleanse and enrich your blood with this great purifier and tonic so that the energized blood will build up and strenghten your system, and prepare you to enjoy all the beauties and pleasures of this delightful welcome season of the year.

S. S. S. is made entirely of roots, herbs and barks, and is therefore a perfectly safe tonic. Everyone takes S. S. S. in the Spring and almost everyone takes it with benefit; you will try it this year you will know why it is regarded as the best of all tonics. S. S. S. is sold at drug stores.

THE SWIFT SPECIFIC CO., ATLANTA, GA.

A. GREENE & SON
Exclusive Ladies' Tailors.
SPRING GOODS AND FASHION PLATES HAVE ARRIVED.
321-2f W. SEVENTH ST.
Third Floor over Bronson Desk Co.

HIGH GRADE PIANOS
Continually returned to owners
APOLLO PLAYER PIANOS
and sold at special bargain prices
J. B. BROWN MUSIC CO.
332 S. BROADWAY

NOTICE OF REMOVAL.

After May 1 The Times Business Office, Advertising and Subscription Departments and Information Bureau will be located at 617-619 South Spring street, one block south of the present quarters.

The removal will be accomplished without interruption to business and, we trust, without inconvenience to our patrons.

THE TIMES-MIRROR CO.

...ls

...tack. 54-inch
...teeds. All of

36-Inch Black Silks 69c

...ssaline, all pure silk. Soft and ...
black taffeta for coats, suits or ...
...oth good $1.00 grades and very ...
...or this sale 69c a yard.

...h Lawn Waists $1.50

...ade $2.95 Grades .....

...de waists of fine French lawn, ...
...roidery. Good quality material. ...
...uffs. Some made with soft cuffs. ...
...ded. Broken lines of $2.45 and ...
...day for $1.50.

...plum Waists $1.75

...t a new shipment of handsome ...
...fashionable peplum effect. Fine ...
...onsist of filet or Valenciennes ...
...d in square or round apron effect, ...
...e trimmed with lace. All sizes ...
...n goods that are exceptional ...

...nce Yokes and Collars ...

...tylish in women's lace collars and ...
...nd imitation Irish crochet laces. ...
...ound effects included. Specially ...
...ariety of beautiful styles from ...

NE NEED
S.S.
SPRIN
S.S. in the Spring ...
e equal to this great ...
p a weakened, run-down ...
akness, tired, worn-out ...
tion, nervousness, etc., ...
blood. These symptoms ...
lied with a sufficient ...
culation. The stomach, ...
e sluggish from a lack of ...

lled tonics are simply nerve ...
ary exhilarating effects, ...
njury on the system. ...
is not giving your system ...
nt. If you are depleted ...
ne the condition except by ...
nt of nourishment to the ...
y through pure, rich blood. ...
est of all tonics because it ...
fiers. It builds up the ...
fying the blood and ...
rishment. S.S.S. gives ...
ber of the body; it ...
tion, quiets overstrained ...
o the physical comfort of ...
Do not "mope around" and ...
. S. S. and be able to ...
ry day without fear of ...
and enrich your blood ...
o that the energized ...
hten your system, and ...
and pleasures of this ...
ear.
ntirely of roots, herbs and ...
ctly safe tonic. Everyone ...
nd almost everyone takes it. ...
you will know why it is ...
S.S.S. is sold at drug ...

T SPECIFIC CO., ATLANTA, G...

ON
HIGH GRADE PIANO
Continually received in ...
APOLLO PLAYER PIAN...
and sold at special bargain ...
J. B. BROWN MUSIC C...
643 S. BROADWAY

Arizona.

JAIL CAPACITY HEAVILY TAXED.

...try Prisoners Crowded Out at Phoenix.

...ral Court Convenes and Brings Large Number.

...gressmen Coming to Investigate Indian Matters.

(Special Correspondence of The Times.)

PHOENIX (Ariz.) April 16.—The county jail is crowded almost to the point of standing room only, for about 40 United States prisoners have just been added to the ordinary local quota. As a result, the county city and county prisoners have been ...ferred out and are to be accommodated in temporary quarters at the fire hall, and in the city calaboose. The marshal of the United States court summoned and the Federal grand jury was called. Presiding was Judge William Hunt, United States District Judge and member of the Supreme Court. The Federal Court cases to the more important in that ...ve Federal cases within Arizona ac...ually since the date of Statehood ...ave been concentrated into a single ...ourt instead of five, as was the ...se under the Territorial form of ...overnment.

...n effort is being made in Congress ...o divide the court into at least three ...ivisions, with sessions in Prescott, ...Yuma and Tucson, but success is ...ardly hoped for. Many of the 300 ...risoners now in the city have been ...rought from remote points, and ...ransportation will be one of the ...eavy items of court expense. Most ...of the cases to be heard concern smuggling, the sale of liquor to Indians, ...iolations of the excise laws, ...rimes committed on Indian reservations. Few are of special importance.

CONGRESSMEN COMING.

...n Phoenix this week will arrive ...ongressmen Hanna, Alcott and Hen...ry, all members of the House Committee on Indian Affairs, who have been detailed to investigate conditions ...n the Pima Reservation, particularly ...ll references to irrigation from ...ater and to the conduct of a late ...Government Special Assistant Attorney-General O'Brian has been in ...Phoenix for a month, accumulating ...data and evidence, which will probably ...be presented at public hearings of the committee held in this city. The local ...water users' association will extend ...courtesies to the visitors, though ...it is understood that their visit has little ...to do with local irrigation matters. ...The investigation will mainly concern the plea of irrigation by pumping ...already partially put into effect ...at Mesa by W. H. Code of Los ...Angeles, who lately resigned the office ...of Engineer of Irrigation Work ...in the Indian Bureau. For nearly ...two years the Indians have been ...using of water for summer irrigation ...in quantities of the minimum ...flow of the Gila River, made by white ...men at Florence and at points ...above the stream. Mr. Code, ...as the agent of the Indian Bureau ...and of the Secretary of the Interior, ...has secured for the Indians a ...share in the Roosevelt project on Salt ...River, and arranged that sufficient ...electric power be transmitted to the ...Florence reservation to pump water for ...the irrigation of 10,000 acres.

...All of the ten wells proposed have ...been dug and equipped, and benefit ...already is being derived by the Indians from assured of water and crops. ...Water must from the Gila has been ...diverted, to carry water to the favored ...lands, whenever water is in the stream. ...The success of this plan would appear to be assured, it has met with violent opposition from whites interested in the ...development of water along the Gila, ...and even from the Indians themselves, ...who possibly have been influenced by ...persons adverse white interests. ...The Congressional Committee will ...take testimony upon the subjects ...mentioned, and will make report to the ...next session of Congress.

...IMPROVING LOCAL MARKET.

...Last Monday night at the Board of ...Trade rooms was held an important ...meeting of business men, whereat support was pledged for a producers' association, through which it is hoped ...to be started a large part of the ...agricultural products of the valley. ...Asparagus, strawberries, tomatoes, and many other vegetables ...now grow in this locality to a ...degree of perfection, the marketing of such products has ever been ...difficult, and the supply has been irregular that outside markets ...could have not been retained. ...The same is true of poultry and eggs, ...which constantly are a glut on the ...market, while such a mining ...camp as Bisbee, for instance, brings ...in fancy prices for eggs from Kansas ...and Texas. The new association is in ...touch with the local market, ...is connected with the local market, ...lately formed, but will ...create markets, and will distribute the produce of its membership ...at fair profits, and in the manner ...most profitable. At the same ...time it will interest itself in the growing of special products as can find ...sale throughout the Southwest. ...It will interest the farmers ...in the growing of choice vegetables ...for shipment East. Such an ...association has been in existence ...among the orange growers for years ...and its operations has been attended with the highest degree of success.

...At a meeting of the Commercial ...Secretaries' Association at Washington April 12, Will H. Barnes will ...represent the Phoenix Board of Trade. ...Senator Carl Hayden will have ...charge from the Arizona Development Board, and Senator Henry ...Ashurst will represent the Chamber ...of Commerce of his home town of ...Tucson. Suggestions prepared by ...a committee of which of the local Board of ...Trade was one for uniform nam...ing the present confusion of such ...titles as Board of Trade, Commercial ...Club, Chamber of Commerce, etc. ...Another is that the United States issue a directory of all development ...organizations within the United States, ...for use in Consular offices and at all ...points where advisable to facilitate ...the handling of inquiries concerning ...any particular locality.

Y.M.C.A. IS ACTIVE.

General Secretary D. E. Luther of the Los Angeles Y.M.C.A. is now in Phoenix assisting in the annual membership campaign of the local Y.M.C.A. He spoke last night at the association building and tonight was principal speaker at a 200-plate banquet held at the Board of Trade rooms.

That Phoenix is developing in population and area is shown by the establishment today of a branch postoffice on East Washington street, opposite the City Hall.

Eighty-one young women are under discipline at the girls' dormitory at the Normal School of Arizona in Tempe. Their offense consisted in tubbing one of the female instructors at midnight of a day last week. The instructor was taken from her room very much against her will and carried by robust young Arizonans to a bathroom where there had been provided a full tub of water, into which she was soused.

KILLS LION WITH CLUB.

John Kelley of Aguila lately collected bounty for a lion scalp and in the course of the transaction the manner of the lion's death became public property. Kelley, a crippled miner, has been trapping for a living. Arriving at a trap set for wildcats, he found caught by the foot an immense mountain lion, wildly tearing at the trap and chain and ready to fight anything in the vicinity. It happened that Kelley had left his gun at home, so, fearing to leave the animal, worth $20 to him, he attacked it with a club and after several hours of fierce combat managed to kill it.

The State Board of Control has located the site of a new administration building at the asylum, to replace that destroyed by fire last year. The structure will cost about $18,000 and will be completed as soon as possible.

Lynn Golland and wife, new settlers at Chandler, arrived at that point Monday from Los Angeles, coming overland in their Hudson car without disagreeable incident. Other Southern Californians who have transferred their residende to Chandler within the past week are Otto Holm, V. T. Edwards, W. P. Shott and Mrs. Martha Hallihan.

Cheap Excursion Via Santa Fe.

To Stockton,
Merced,
Pleasanton,
Fresno,
Hanford,
Bakersfield,
Maricopa and Taft and all other points in the San Joaquin Valley, April 20 and 27, good for return ten days from date of sale. Santa Fe office, 334 South Spring street. Phone A3234, Main 778, Broadway 1558.

EILERS SECURES

New Model Kimball 88-Note Players for the Pacific Coast

THE SENSATION OF THE PLAYER WORLD

$1250 Values for $776

FREE Circulating Library Privilege, 10,000 Rolls to Select From. Monthly Payments to Suit. No Sale of Player Pianos Ever Held Means More to Music Lovers Than These KIMBALLS

RETAIL VALUE today depends upon volume of manufacture and quick distribution. The W. W. Kimball Company are the largest manufacturers of pianos, player pianos and organs in the world, and they have been leaders in the pneumatic field for years, their player action being intimately connected with their celebrated pipe organ mechanism. In fact, they are one and the same family, and no one will dispute their title of AMERICA'S GREATEST PIPE ORGAN BUILDERS. The Eilers Music House are the largest retailers, buying and distributing through forty different stores. In securing the wonderful KIMBALL, 88-NOTE PLAYER for the entire Coast, we contracted to sell 1000 of these instruments within the next few months, placing the largest order for players of this grade ever given. In order to fulfill our agreement we are going to sell a limited number at the above price, sacrificing our profit to volume.

$100 Reward—Tum-Tum Music Eliminated

The exclusive player action and operating devices found only in the Kimball player piano have entirely done away with the mechanical effect heard in ordinary players, and we will pay the above sum to any person who can honestly say that the operation of a Kimball player is not fully as musical as a human performer.

Silent Pianos Exchanged

If you own a silent, useless piano, come and see us, and we will show you how to fill your home with music at a very slight additional expense. Wouldn't you like to hear the old familiar songs of childhood—the popular melodies of the day, and see the young people and their friends dancing to the strains of a beautiful waltz?

Free Concerts Every Afternoon at 2:30—By the Factory Representative.

Call and bring your friends. You are more than welcome, whether you buy or not. If you are one of the few who are prejudiced against player pianos, we will guarantee to cure you. There is quite a difference between the KIMBALL and other players. **What the Kimball 88-Note Player Piano Does For Your Home.**

When you have placed the KIMBALL PLAYER PIANO in your home, from that moment your home is a musical center. You, yourself, becoming a pianist without a day's practice. From that day you hear in your own home the best musical compositions that have ever been written. Nothing is denied you.

Instead of the home being dreary and dull and uninteresting, it becomes joyous and attractive when it is equipped with the KIMBALL PLAYER.

It is the best investment you have ever made in your life. It brings returns that cannot be counted in dollars. It will make all the members of your family look for their pleasures in their own home instead of outside. It is at once the most pleasure-giving, the most instructive, the most enjoyable musical instrument you can possess. It will be a musical education in itself to every member of the home.

Exclusive Kimball Features

FIRST—Player action contained in standard full-sized Kimball piano, without unsightly enlargement.
SECOND—Simplicity. Fewer working parts than any other player.
THIRD—Special non-corrosive, non-breakable tubing. Absolutely indestructible.
FOURTH—Easiest pumping player on the market. Try others and note the difference.
FIFTH—The only automatic pedal action. ONE LEVER drops and raises the pedals, exposes the operating levers and buttons and locks the keys, or vice versa.
SIXTH—Entire player mechanism can be removed from the piano in thirty seconds. Ask to see others removed.
SEVENTH—Every part made and guaranteed by the W. W. Kimball Company for five years. This means absolute satisfaction and protection.
EIGHTH—All solo melody effects secured by the simple operation of three buttons. No unsightly levers to manipulate that require months of work to learn.
NINTH—The Kimball player action can only be had in Kimball instruments. Other player actions will be found in various instruments that sell for various prices.
TENTH—Most important of all, when you purchase a Kimball player you also buy a KIMBALL PIANO, indorsed by such artists as Rudolph Ganz, Emil Liebling, Ernesto Console, Myrtle Elvyn, Allen Spencer, Silvio Scionti, Emma Eames, Emma Calve, Johanna Gadski, Marcella Sembrich, Lillian Nordica, Lilli Lehmann, F. De Reszke, Walter Damrosch and fifty others.

Challenge—Player-Piano Given Away

If you can show us any difference of value between regular $1250 players and our wonderful Kimball that we are offering at $776, in favor of the $1250 instrument, we will present you with a player free.

Sale Now Being Held

We have a limited number only of these instruments and you will have to hurry. We offer you your choice of woods and the very latest and most attractive case design. An early call means best possible selection.

Eilers MUSIC HOUSE

40 Stores

Pianos Wholesale and Retail

344 South Broadway

Near Fourth Street

WILL SHOOT ON SIGHT.

American Land Prince of Mexico, Who Is Sure Pistol Shot, Says He'd Get Orozco—Visiting Here.

Col. Jack Kelly, one of the most feared men in Mexico because of the accuracy of his pistol hand, owner of 1,635,000 acres in Sonora, just below the Arizona border, and leader of the Maderist forces in that territory when the revolution broke out, is sojourning at the Van Nuys, awaiting an opportunity to confer with Gen. Terrazzas or Gen. Torres.

Kelly declares he will shoot Orozco on sight.

"Orozco, one of the rebel leaders against the Madero regime, is a brigand and a plunderer," he said. "He has double-crossed his friends at every turn and his tactics are those of a bandit and not of a soldier. His only reason for being in the fight is for personal gain and to get that he would shoot his own brother."

Of intervention Kelly said: "The United States can certainly subdue that country if they ever go in and indications point strongly to interference, but it will cost the lives of a number of Americans who are now in that country."

In addition to his great Mexican properties Kelly is owner of several sections in the oil fields at Wichita Falls, Tex., and is owner and operator of several mines. The bell-hops at the hotel are all watching the slightest beck of Kelly, his hand being lavish in the distribution of tips ranging from $1 to $10, according to whim.

IS COLONIZING IN PERU.

Man Visiting Here Subdividing Two Million Acres in Southern Republic—His Reminiscences.

William H. Martin, one of the earliest colonizers in the State, arrived at the Westminster Tuesday from San Francisco, after a trip to Peru, where he and several associates have taken over a tract of land containing approximately 2,000,000 acres and to which they have sent engineers and surveyors to map out a comprehensive scheme for subdividing and colonizing it.

"When I came here for the first time, there was little to Los Angeles and most of the cities that are now big and prosperous, were not dreamed of," he said. "In 1870 the California Immigration Society imported a colony from the East and they were started to work on what is now the heart of Riverside. Five years later we placed on the market a tract that now comprises the flourishing town of Lompoc."

A recent trip of Martin to Peru made his fifth visit.

"I was first sent to Peru as a young man in charge of the packages for one of the express companies and in those early days conceived a liking for the country. Several times I decided to stay there, but the call to my native land was too strong and I have always come back. Peru is a land of opportunity, land in large tracts selling for as little as 25 cents an acre, which with a little development is worth from $2 to $5."

"FIVE-AND-OVER" BANQUET.

Feast Is Given to Hundred at Hamburger's to Show That Women in Business Can Be Successful.

A banquet was given by the Hamburger Five-and-Over Club Tuesday evening at 6 o'clock in Hamburger's cafe.

Covers were spread for 100 of the members and their guests, among whom were D. A. Hamburger and Mrs. Hamburger, Mr. and Mrs. Otto Sweet, W. C. Heffelfinger, George Hiffe, Superintendent O. Bartlett and N. C. Robinson. Miss Anna Huff presided as toastmistress, and Miss Matilda Olson acted as chairman of the evening.

Addresses were delivered by D. A. Hamburger, W. E. Chamberlain, Miss Sarah Lewis and Mrs. Brousseau. A tribute was paid Miss Anna Demsey, who is both president and originator of the club, for her efforts to prove that success in business life today is reached, not by man alone, but by many of her sex.

AN OIL LAND SUIT.

Suit has been instituted in the Kern-county courts by the Southern Pacific Oil Company against H. W. Thomas, the Emerald Oil Company, Max Gundlach, T. M. Young, W. S. Fowler, J. M. Danziger, U. S. Waugh, F. A. Waugh, the Jewell Oil Company and others for $10,000 damages and the cancellation of the defendant's lease to the south half of the north half of the northeast quarter of section 25, 28-27.

It is claimed that the land was first leased to Thomas, who in turn leased it to the other defendants without the consent of the owners. Other allegations are also made in the complaint.

THEY'RE INVESTIGATING.

The police are investigating the history of A. A. Foxen, an alleged highwayman. A. L. Whiteford and James Hogan declare they are his victims. Hogan went to the Central Police Station Monday night, declaring he had been robbed. Whiteford, under the influence of liquor, was taken to the station from the Plaza and accused Foxen of having stolen his pocket-book.

Pipe Line Franchise.

The Trustees of the city of Ventura on April 15 awarded to the Guaranty Pipe Line Company a franchise to construct and operate an oil pipe line through the city. The franchise runs for a period of thirty years. The bond of the company was approved.

Well Is Sanded Up.

It was given out yesterday by officials of the Buick Oil Company that the No. 3 well, which has been flowing at the rate of 8000 barrels a day for some time, has sanded up. The No. 1 well, which produced from 3000 to 4000 barrels a day for about a year, has been out of commission for several months.

IS SHE WHITE SLAVER?

Authorities Looking for Woman Who Approached Young Schoolgirl With Improper Advances.

An apparent attempt to induce Miss Bessie White, a Boyle Heights schoolgirl, to become a white slave was related yesterday to Deputy District Attorney Veitch by the girl's mother. An investigation will determine whether the grand jury will be asked to indict.

According to Veitch, the girl and some companions went to Ocean Park last Sunday. While there the girl noticed a woman eying her closely. Day before yesterday she encountered the woman as she was on her way to school. The woman called her by name and asked her to meet her at Ocean Park that night. "If you don't come I will tell your mother all I have heard about you," said the woman, whose name has not been ascertained. The girl ran home in a frenzy of terror, and the woman walked leisurely behind.

Bessie saw her come to the front door and ring the bell. She went to the door herself, secure in the knowledge that her mother was in the kitchen.

"Will you do as I say and make a lot of money, or have me tell your mother?" hissed the woman.

Mrs. White overheard some of the conversation and came to the door. The woman instantly changed her manner and inquired if a certain party lived there. She then walked away. Bessie burst into tears and told her mother everything. Dreading publicity, but believing that something should be done to prosecute the woman, Mrs. White yesterday brought her daughter to see Veitch. He has the girl's sworn statement.

It contains much that cannot be given out or printed. But the Prosecutor says that there is every reason to believe that the woman is a white slaver, and that she was trying to lure the young girl into some disreputable resort.

The Liver is the Road to Health

If the liver is right the whole system is right. CARTER'S LITTLE LIVER PILLS will gently awaken your sluggish, clogged-up liver and cure constipation, upset stomach, inactive bowels, loss of appetite, sick headache and dizziness. Purely vegetable. You need them

Small Pill, Small Dose, Small Price.
The GENUINE must bear signature

Brent Good

3 DAYS to CHICAGO

SOLID TRAIN DE LUXE EQUIPMENT

LOS ANGELES LIMITED

THROUGH SALT LAKE CITY

SALT LAKE ROUTE-UNION PACIFIC-NORTHWESTERN

Leaves Los Angeles daily at 10:30 a.m. and connects at Salt Lake City for Denver. Also has through sleeper to St. Paul and Minneapolis via Omaha.

Tickets and Information at 601 South Spring street, Los Angeles, 86 East Colorado street, Pasadena.
And other Salt Lake Route Offices.

No Tacks Required

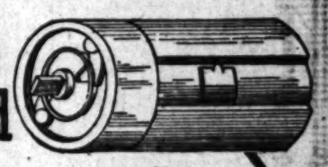

This is the result of over 60 years of shade roller-making. A roller that requires no tacks for attaching the window-shade. The shade is there to stay.

HARTSHORN

"Improved" Shade Roller

"The Improved" is quick and easy and saves wear and tear on your window-shade. Every spring in a Hartshorn roller is tested before it leaves the factory, and *always works right.*

Look for the Hartshorn Signature.

WOOD OR TIN ROLLERS

All Dealers.

NOTICE OF REMOVAL.

After May 1 The Times Business Office, Advertising and Subscription Departments and Information Bureau will be located at 617-619 South Spring street, one block south of the present quarters.

The removal will be accomplished without interruption to business and, we trust, without inconvenience to our patrons.

THE TIMES-MIRROR CO.

Three Men Who Can Do More Than Any Others for the Roads of Southern California.

From left to right, Burton A. Town (chairman,) Charles D. Blaney and N. D. Darlington, members of the California Highway Commission, who are to select the route for a State highway from Los Angeles to El Centro. They must decide between the Banning or Valley route, and the San Diego or Devil's Canyon road.

Care and Deliberation.

NO DECISION YET ON STATE HIGHWAY ROUTE.

Three-day Session of Road Commission Ends With Declaration That Beaumont-Banning Way Will Be Gone Over from End to End Before Any Choice Is Made on Course to Be Followed Through Southland.

NO DECISION as to a route for the State highway through Southern California was made at the three-day session of the California Highway Commission. The question of State aid for either the Beaumont-Banning or the San Diego routes was the issue, and is still open for argument. Not until Commissioners Burton A. Towne, N. D. Darlington and Charles D. Blaney have been over the Banning route will the matter be settled.

Hard-headed business men, farmers, orange growers and automobile men, presented arguments, some of which were convincing. The Highway Commissioners were fair and square. The meetings were wide open. Each commissioner was attentive, and when the sessions closed yesterday afternoon the data was gathered, but no definite route was chosen.

This means that the men of the Banning or valley route have not worked in vain. The delegations from each of the cities in Southern California returned home well satisfied. None were happier than the Banning boosters. In spite of rumors and claims, the route to San Diego was not selected, neither was a decision made to build the road through the San Gorgonio Pass.

NO HASTY SELECTION.

"Our task is too great for us to do anything hasty" said Chairman Towne. "As far as the San Diego route is concerned we have listened to arguments which sound good. We have not had enough data concerning the Banning route. We will make no decision until we have everything before us. I would favor going over the Banning route to El Centro before a choice is made."

"We have 200 engineers now in the field" said Commissioner Blaney. "It is too early for us to decide anything. It may seem that we are not doing much when not a man has been put to work on the road, but our valuable data is coming in, and it will not be long before work is commenced. We have listened to the arguments offered, and we have conferred with those who know most about it. Now it remains for us to decide carefully. Give us time and we will make the decision. Not for many weeks can we choose, however."

"We have not chosen a route from Los Angeles to El Centro," said Commissioner Darlington. "Much must be considered before we do anything like that. We must look out for a road from San Francisco to Los Angeles before we decide on either the Banning or the San Diego routes. It will take us five years, at least, to do the work we have outlined. We have only $18,000,000, and that will not go far enough. The best we can do is to build trunk roads, and depend on the counties to build laterals to the main highways. In this way we will secure many miles of new road that we would not get if we tried to build right into every county seat. We have learned much, and there is much more to learn. Let no one tell you that we have made a definite decision."

BOOST FOR BANNING.

This news was well received by the boosters of the Banning route, who returned to their homes in the Coachella and Imperial valleys to plan a more extensive campaign for the road through the San Gorgonio Pass. From one end of the valley to the other the road workers are swinging into line, and the work for the State highway from Banning to El Centro is to have twice the backing that was promised if the valley towns had split up into sections.

The San Diego men are also contented. They had hoped to have a more definite decision made, but they still have a chance. The argument that 132 miles of highway is practically built to San Diego sounded good to the members of the Highway Commission. The trio must face the work through the Devil's Canyon, but the San Diego boosters are also ready to offer a large sum to help in this work.

What the meeting of the California Highway Commission in this city really means is two highways, one through the San Gorgonio Pass, from Banning, through Palm Springs to Indio, Mecca and Brawley, and then to El Centro; and another from San Diego, through Steele and Devil's Canyon across San Diego and Imperial counties to El Centro.

Just what State aid means to the men of the Coachella Valley was expressed by one farmer, who said the expense of marketing his goods would be cut in half with a good road through Thermal to the different towns. The farmer and the autoist were both given consideration and were well satisfied.

D. A. Hamburger offered a strong argument in favor of a road through the Topanga Canyon from Calabasas. He outlined the main features of this scenic route and was backed by Mayor Dow and other prominent residents of Santa Monica.

"The route through the Topanga Canyon is the most beautiful in the world," said Mr. Hamburger. "Though I have traveled in Switzerland, I have found no more scenic route than the Topanga road. I am a resident of Santa Monica, but that is no reason why I favor this route above all others. People who will come to California in the near future are now having machines delivered to them in Paris.

"With good roads here we could offer the tourists superior advantages. These people, who now travel abroad, would come to our California. At least $800,000,000 of American money goes over to Europe. We'd like to have about half of that money coming our way.

"With the phenomenal growth of this country multi-millionaires will come to Southern California with their automobiles. Let's see that they have a chance to tour over as fine highways as the countries of Europe offer them and that will mean more prosperity for us."

Settlers' Rates Via Salt Lake Route.

April 20 and 27, from Los Angeles to Victorville, Oro Grett, Kelso, Cima, Nipton, Jean and Las Vegas. Individual tickets, one and one-third fare, good ten days. Particulars at No. 601 South Spring street and First street station.

THURSDAY Bargain Sale—Chocolate dipped marshmallows, 20 cents a pound box. Fogate & Rees, 449 South Broadway.

EDUCATOR PASSES AWAY.

Teacher of Iowa Senator Goes to Reward After a Life That Has Been Well Spent.

Mrs. Mary Whitling Rosenberger, a classmate of Mrs. John D. Rockefeller at the Oread Institute at Worcester, Mass., which is said to be the first woman's institute in the country, died Sunday in this city. The funeral services will be held in the chapel of Bresee Brothers at 2 o'clock this afternoon.

Throughout her long life, which covered a period of nearly three-quarters of a century, Mrs. Rosenberger was especially interested in the advancement of education. After her education at Oread Institute, she became a member of the Collegiate Association of which there are other members living in this city.

After leaving the institute she removed to Iowa, where she taught school until her marriage to Henry B. Rosenberger at Genoa Bluffs, May 6, 1856. The happy couple enjoyed nearly fifty years of married life until his death about seven years ago. She was 74 years old.

Among the schoolboys whom she instructed and who in later life became famous was Senator J. N. W. Runtis of Iowa.

Mrs. Rosenberger was also actively interested in church work, being a member of the Methodist Church in Iowa and Missouri, where most of her life was spent. Her life was filled with noble deeds and she was always known as a kind woman. About a year ago she came to this city. For many months she had been a sufferer with illness.

DARROW WITNESSES CALLED.

Active Preparations for Bribery Trial of Former Chief Counsel for McNamaras Now Under Way.

Active preparations for the trial of Clarence Darrow, former McNamara attorney, were begun yesterday. While the actual trial does not begin until May 15, in the criminal department of the Superior Court, there is much preliminary work to be attended to. Capt. Fredericks will be in charge of the prosecution. He will be aided by Assistant District Attorney Ford and Deputy Keetch.

Yesterday about twenty subpoenaes for outside witnesses were issued by Ford and sent East for service. There are as many more local witnesses and possibly ten or twelve from San Francisco. It is estimated that the trial will consume four weeks. Judge Hutton will preside.

Bert H. Franklin, Darrow's former confidential agent, will be the star witness for the State. Attorney John Harrington, also associated in the McNamara defense, will be another important witness for the prosecution.

CURED IN FIVE DAYS

Hernia, Piles, Fistula and Varicose Veins

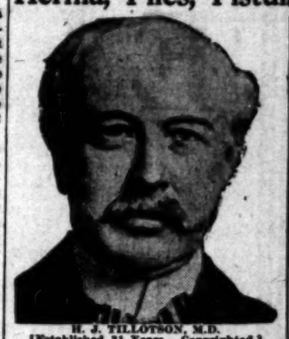

H. J. TILLOTSON, M.D.

[Established 31 Years. Copyrighted.]

I publish my true photograph, correct names and personally conduct my office. I am the longest established, most successful and reliable, as medical credentials and press records prove. Imitation of my copyrighted announcement is an evidence that I am a bona-fide specialist. I make this statement that you will know you consult a specialist who sees and treats patients personally. I possess skill and experience acquired in such a way that no other can share. Experience is the safe standard by which judgment may be valued and results obtained.

A thorough investigation should be made by every ailing person as to the specialist he consults. Duty and destiny to self and those who depend upon you demand the best medical attention. I have the ability and can give you this service. I have always charged a very reasonable fee, so that my services may be obtained by any man who sincerely desires to be cured. I make no misleading statements or unbusinesslike propositions; Neither do I desire to be particularly independent, and I would like to have you for a patient if you will come to me on a strictly professional basis, and the inducements that I offer, which are my ability and thirty-one years' successful experience. Time-saving treatment and guarantee of cure of certain diseases.

NO MONEY REQUIRED TO COMMENCE TREATMENT. Many patients have no confidence in their doctor because he demands pay before a cure has been effected, and there are many who have been misinformed about their conditions, or through unsuccessful treatment have become skeptical and think there is no cure for them. I want an opportunity to treat such cases. It makes no difference about the financial part, as I accept pay for my services as benefits are derived, when I am satisfied the patient is reliable. Health is capital at interest. I will prove my ability to cure you before asking pay for my services.

WRITTEN GUARANTEE.

Dr. Tillotson's written guarantee means a cure or no pay for services. I guarantee to cure certain diseases or refund every dollar you have paid me for my services. My services cost you nothing unless I cure your Varicose Veins, Hernia, Piles, Fissures, Fistula or any disease I guarantee to cure. My terms are reasonable and no more than you are willing and able to pay.

READ MY BOOK—It contains information every young man, husband and father should have regarding himself. Book Sent Free to those who, in my opinion, will be benefited by it. Call or write before treating for disease or disorders.

Many Cases Cured Permanently in FIVE DAYS. Most Natural, Most Safe, No Detention from Occupation, Pain or Confinement. A Radical and Permanent Cure. I Will Give $500 to Any Charitable Institution as a Guarantee That Every Statement Contained in This Announcement is True.

I cure rapidly, painlessly and at moderate expense. Cured patients are my best testimonials; however, I do not publish them. I never use testimonials or endorse patent medicines or nostrums. Before I treat you I will give conclusive evidence of my ability to cure you, which is obtained and maintained by my own ability. I invite you to come to my office and I will explain my treatment for Varicose Veins, Piles, Fistula, Various Other Rectal Diseases, Nervous, Blood, Kidney, Stomach and Pelvic Organic Diseases. I will give you free a thorough medical examination; if necessary a microscopical and chemical analysis of discharges to determine existing pathological and bacteriological conditions. Every person should take advantage of this opportunity to learn their true condition. Correspondence invited. Call or write, stating what you want.

VARICOSE VEINS.

In the cure of Varicose Veins, Varicocele and Associate Diseases of the Pelvic Region, I am successful in securing the most lasting results. I have demonstrated the curative power of Dr. Tillotson's Method in such a manner as to convince the most skeptical. In former times, wide-open surgical operations were necessary. Now it required several weeks to cure the worst conditions and the method which I employ is such as to eliminate all danger of the patient and require a minimum of convalescence. More serious cases can be accomplished in a few days and always with perfect safety.

TRUSSES SELDOM CURE RUPTURE.

Disregard for existing Hernia is responsible for many lives. The smallest hernia is the most dangerous to life, because of the increased liability to strangulation. Few people are aware that a great deal of fraud and deception is practiced on the public in connection with the alleged cure of rupture, and I do not hesitate to say positively that I cure Rupture, and that permanently. I do not expect any one to accept my statement without investigation. I court my professional work. My claim to your confidence is based on absolute and unquestionably accomplished results. A personal consultation is free. I will make a free examination of your case and can explain every detail of your trouble to you and demonstrate to you the correctness of the method I have pursued. Before you accept the careful investigation of some one else, I ask you who sincerely desire to be cured of Rupture, in selected cases with an absolute guarantee of safety, and entail no suffering, and will not detain you from occupation more than a few days. Guarantee. Many cases cured to stay cured by a few treatments.

PILES, FISTULA, RECTAL DISEASES.

These diseases are very common, and are frequently found in persons of middle and advanced age; are exceedingly annoying, often very painful, and sometimes dangerous, and frequently unfit one for pleasure or occupation. My treatment and successes are the result of years of study and experience; my treatment is absolutely painless. I cure Piles without cutting. Fistula and Fissure are cured by one or more treatments. Guarantee. I do not cure your Piles, Fistula or Fissure, but all Rectal Diseases, my treatment for which will cost you anything. Gentlemen in the prime of life who are troubled with Rectal Diseases, or who have symptoms that indicate the approach of these diseases, will find it to their interest to call and consult me. I guarantee a cure of Piles, Fistula, Fissure, Rectal Abscess and all curable Rectal Diseases.

KIDNEY AND BLADDER DISEASES.

With these diseases you may have complications that are present in the kidneys or other diseased organs. By my method of illumination of the bladder I can see and accurately locate the disease and by my microscopical examination and chemical tests make sure of the condition of the urine, and thus laying foundations for successful treatment.

I OFFER A FREE CONSULTATION AND EXAMINATION.

ENGLISH, GERMAN, SWEDISH, NORWEGIAN, DANISH, SPANISH SPOKEN.

H. J. TILLOTSON, M. D.

Office Hours—9 a.m. to 12 m.; 1 to 3 and 6 to 8 p.m. Sundays 9 a.m. to 1 p.m.
Entrance 234 South Broadway. Cor. Third and Broadway, Los Angeles.

—the beautiful water garden at Beverly Hills

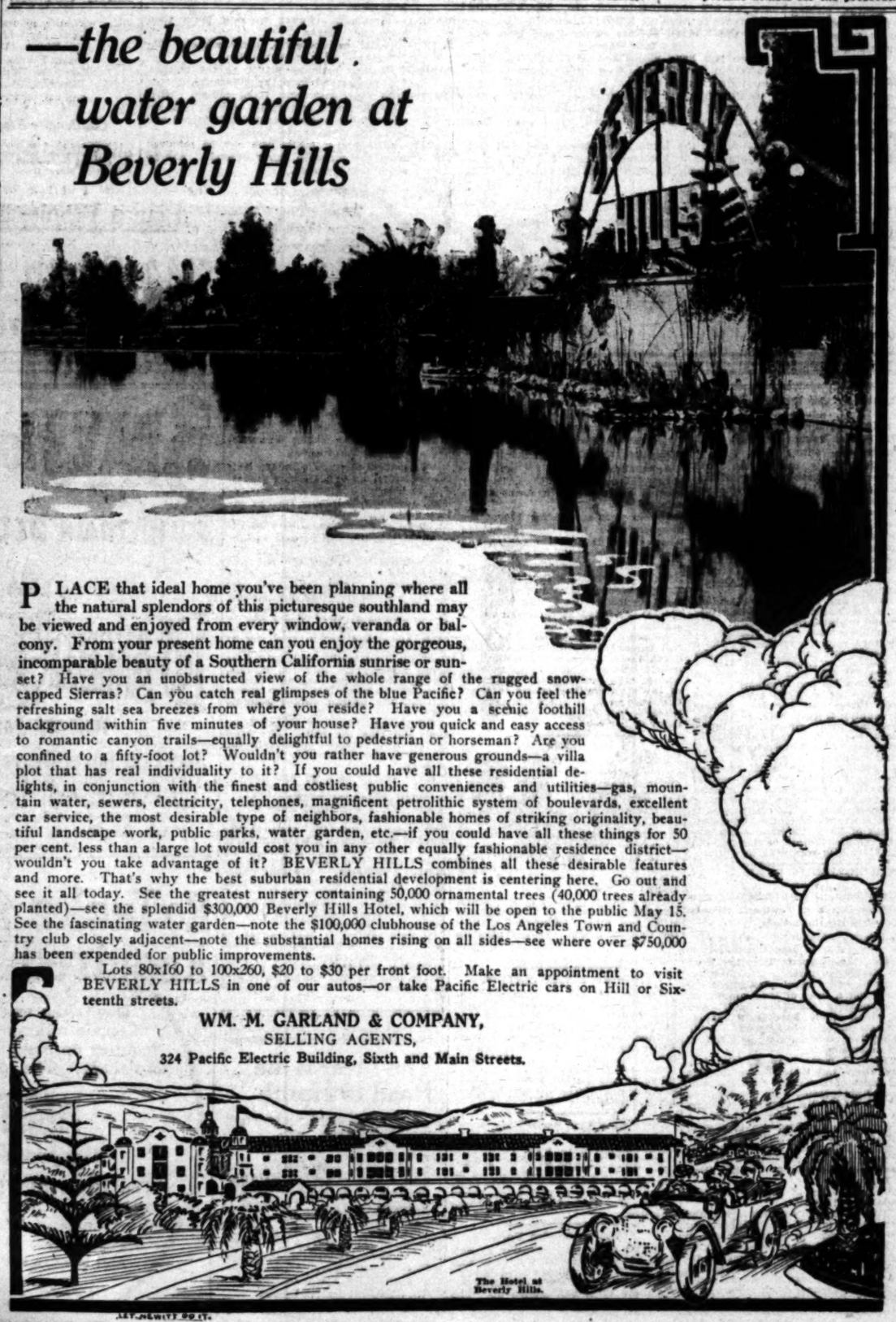

PLACE that ideal home you've been planning where all the natural splendors of this picturesque southland may be viewed and enjoyed from every window, veranda or balcony. From your present home can you enjoy the gorgeous, incomparable beauty of a Southern California sunrise or sunset? Have you an unobstructed view of the whole range of the rugged snow-capped Sierras? Can you catch real glimpses of the blue Pacific? Can you feel the refreshing salt sea breezes from where you reside? Have you a scenic foothill background within five minutes of your house? Have you quick and easy access to romantic canyon trails—equally delightful to pedestrian or horseman? Are you confined to a fifty-foot lot? Wouldn't you rather have generous grounds—a villa plot that has real individuality to it? If you could have all these residential delights, in conjunction with the finest and costliest public conveniences and utilities—gas, mountain water, sewers, electricity, telephones, magnificent petrolithic system of boulevards, excellent car service, the most desirable type of neighbors, fashionable homes of striking originality, beautiful landscape work, public parks, water garden, etc.—if you could have all these things for 50 per cent. less than a large lot would cost you in any other equally fashionable residence district—wouldn't you take advantage of it? BEVERLY HILLS combines all these desirable features and more. That's why the best suburban residential development is centering here. Go out and see it all today. See the greatest nursery containing 50,000 ornamental trees (40,000 trees already planted)—see the splendid $300,000 Beverly Hills Hotel, which will be open to the public May 15. See the fascinating water garden—note the $100,000 clubhouse of the Los Angeles Town and Country club closely adjacent—note the substantial homes rising on all sides—see where over $750,000 has been expended for public improvements.

Lots 80x160 to 100x260, $20 to $30 per front foot. Make an appointment to visit BEVERLY HILLS in one of our autos—or take Pacific Electric cars on Hill or Sixteenth streets.

WM. M. GARLAND & COMPANY,
SELLING AGENTS,
324 Pacific Electric Building, Sixth and Main Streets.

The Hotel at Beverly Hills.

KEY-NEWITT CO. LT.

NOTICE OF REMOVAL.

After May 1 The Times Business Office, Advertising and Subscription Departments and Information Bureau will be located at 617-619 South Spring Street, one block south of the present quarters.

The removal will be accomplished without interruption to business and, we trust, without inconvenience to our patrons.

THE TIMES-MIRROR CO.

Santa Fe

Excursion To Stockton

Merced, Planada, Fresno, Hanford, Visalia, Bakersfield, Maricopa, Taft and all other stations in the San Joaquin Valley.

also To Salt River Valley, Phoenix, Glendale and Blythe Jct.

also To San Jacinto, Hemet, Perris, Elsinore and Temecula.

and to Escondido.

Tickets on sale April 20 and 27. Good for return 10 days from date of sale.

Stopovers permitted on the return trip.

E. W. McGee, General Agent, 334 So. Spring St. Phones A5234; Main 739; Broadway 1559.

Santa Fe

Protect Yourself!

Against Substitutes ... Against Imitations

Get the Well-Known Round Package

HORLICK'S MALTED MILK

Made in the largest, best equipped and sanitary Malted Milk plant in the world

We do not make milk products. Skim Milk, Condensed Milk, etc.

But the *Original-Genuine*

HORLICK'S MALTED MILK

Made from pure, full-cream milk and the extract of select malted grain, reduced to powder form, soluble in water. Best food-drink for all ages.

ASK FOR HORLICK'S

Used all over the Globe

Not in any Milk Trust

THE POLITICA WATCHTOWE

The openin the Taft camp in Southern C fornia next M day night prom to be one of biggest polit events in the tory of Los geles. The cious Auditori Theater has b engaged and the campaign of edu tion that has been begun in beh of the President's renomination will be aided by good speakers.

According to the programme a lined by Chairman Stanton of the Republicans, yesterday, attractions all voters, no matter what their p affiliation, will be provided.

Chairman Stanton will call meeting to order and introduce E win A. Meserve, who will preside. Meserve will make a short speech. will be followed by Mrs. Seward Simons of Pasadena, one of the pro inent suffrage workers last year; Mr Ella L. Westland of Upland, anothe prominent suffragist and a candida for delegate to the national conventio on behalf of Taft, and John Murra Marshall of Pasadena, another cand date for Taft delegate.

These speeches will precede Ho Samuel M. Shortridge of San Fran cisco, one of the most eloquent poli ical speakers in California.

In addition there will be musica numbers.

On succeeding nights Shortridge will talk at big meetings at San Ber nardino and San Diego, opening th campaign in each place.

John G. Mott will make the Taf speech to the Woman's Progressiv League Saturday afternoon at 2:3 o'clock. The league will hold its meeting in the auditorium on the tenth floor of the Higgins building Second and Main streets. The league has been giving afternoon opportuni ties for the members to hear discus sion of the Presidential candidates from various sides, and Mott was chosen for this occasion by the Wom an's Taft Club.

Mrs. O. P. Clark, one of the fore most suffragists, will preside, and the following Taft women, all members of the league, will act as hostesses: Mrs. Seward A. Simons, Mrs. A. W. Francisco, Mrs. Clara S. Foltz, Mrs. A. N. Sanford, Mrs. L. A. Gould and Mrs. A. S. Danforth.

During the afternoon tea will be served.

Secretary Henderson of the City Club has notified T. K. Kase, president of the La Follette League, that the club wishes to have Senator La Follette speak to its membership during his stay in California, and that if a meeting can be arranged the club will engage the Auditorium Theater and open the doors to the public. Kase said he would transmit the information on to La Follette at once. He believes the meeting can be easily arranged.

Secretary Henderson explained that there was nothing unusual about this, as the club had extended similar courtesies to Roosevelt and Woodrow Wilson in the past, but had required the speakers to confine their talk to civic and not political or campaign matters. He said such a speech would be granted of Senator La Follette.

Members of the Good Government organization who have been informed through the press that a nominating committee has chosen a full list of Executive Committee members for them to vote for, are preparing to demand that the organization elect its officials in the same manner the City Club did. The City Club, answering insurgent demands against Lissner's Nominating Committee, held a mail election under the preferential voting system and it seemed to please everybody except Lissner. Good Government organization members say they will urge the system because they believe a few men are running the whole membership.

Publicity as to campaign contributions has an exemplar in the La Follette League of California. Recently when Heney was making third-term talks here he let it be known privately that he believed the La Follette organizations, officers and all, was being financed by the Taft organization. Those who know the Taft organization's difficulty to get funds will enjoy this statement.

But it seems to have "rolled" the La Follette waters for yesterday, in issuing an appeal for funds, President Case said this in his published request:

"Very recently a visitor to Southern California engaged in making public addresses on behalf of the Roosevelt campaign, said privately that the La Follette campaign and its campaign workers were being financially assisted, or paid, by the Taft managers. For those who know us, no refutation is needed. For those who do not, we herewith ask all newspapers in California to publish the following, comprehending the entire list, and the total amount of subscriptions received, directly and indirectly, to date, April 12, 1912, to-wit:

A citizen of California	$ 500.00
A citizen of San Francisco	250.00
A citizen of Los Angeles	100.00
The Los Angeles Club	51.00
A citizen of San Diego	50.00
A citizen of Los Angeles	45.00
Another citizen of Los Angeles	10.00
The Los Angeles Club	5.00
A citizen of Los Angeles	5.00
A citizen of Los Angeles	1.00
	$1017.00

Senator La Follette and Walter L. Fisher, his manager, will reach San Francisco from Oregon Saturday night. This information was contained in a telegram to President Kase of the La Follette League here last night. The telegram requested that Kase meet them at San Francisco Saturday and accordingly he will leave for tomorrow night.

It is also understood that La Follette wants both Houser and Kase to accompany him throughout the State during the campaign tour. Kase said last night that there was no doubt that Houser would accompany the Wisconsin candidate. Kase said he did not know that he could arrange to go on the trip. La Follette is a hard campaigner and has scored as high as 150 ballots in a day in an automobile making eight or ten speeches on the way.

THE WATCHMAN.

GEORGIA REORGANIZATION.

The Georgia Society was reorganized Tuesday night at a meeting held in the offices of Dr. H. S. Cheney in the Higgins building. A large number of former residents of Georgia were present. Dr. H. S. Cheney is president, Mrs. M. A. Fleming first vice-president, J. J. McGillis second vice-president, A. B. Purdue secretary and treasurer, and Mrs. W. W. Willis assistant secretary and treasurer. Meetings will be held the first Tuesday in each month. The next will be at the home of Mrs. Oldham, No. 1435 Bonsallo avenue, May 7.

FIVE DAYS

a and Varicose Veins

Many Cases Cured Permanently in FIVE DAYS. Most Thorough, Most Natural, Most Safe. No Detention from Occupation, Family or Home. A Radical and Permanent Cure. I Will Give $500 to Any Charity as a Guarantee That Every Statement in This Announcement is True.

I cure rapidly, painlessly and at small expense. Cured patients are my testimonials; however, I do not publish names unless permission is given. I will give conclusive evidence of my power which is obtained and maintained by ability. I invite you to come to my office. I will explain my treatment for Piles, Fistula, Varicose Veins, Rectum, Blood, Kidney, Bladder and Rectal Diseases. I will give you free a personal examination; if necessary a microscopical and chemical analysis of secretions to determine existing pathological and histological conditions. Every person should take advantage of this opportunity to learn their true condition. Certainty of cure is what you want.

VARICOSE VEINS.

In the cure of Varicose Veins, Rectal and Associate Diseases of the Pelvic Region, I am successful in bringing to bear the curative power of Nature's forces in such a manner as to supplant the old-time, wide-open surgical operation, which required several weeks to cure under conditions and the method which must still use is such as to endanger the life of the patient and require a long period of convalescence. Now an absolute cure can be accomplished in a few days and with perfect safety.

TRUSSES SELDOM CURE RUPTURE.

Disregard for existing Hernias has cost many lives. The smallest hernias are the most dangerous to life, because of the supposed liability to strangulation. I am aware that a great deal of fraud has been practiced on the public in connection with the alleged cure of rupture, and when I say positively that I cure Rupture, it is considered. I do not expect any one to accept any statement without investigation of my professional work. My claim is positive confidence is based on absolute facts, as to accomplished results. A personal consultation. I will make a free examination and explain every detail of your case, and demonstrate to you the curative value of the method I have discovered. I invite the careful investigation of any person who sincerely desires to be cured. I cure Rupture, in selected cases, with positive safety, and entail no suffering, and do not retain you from occupation under Written Guarantee. Many cases cured to stay cured by a few treatments.

PILES, FISTULA, RECTAL DISEASES.

These diseases are very common, and frequently found in persons of middle or advanced age; are exceedingly annoying, often very painful, and sometimes very dangerous, and frequently unfit one for business or occupation. My treatment for these diseases are the result of years of experience; my treatment is kindly applied. I cure Piles without cutting. Some cases are cured by one or more treatments. I do not cure your Piles, Fistula and other Rectal Diseases, my treatment does not cost you anything. Gentleness in treatment prevents from treating many cases. I guarantee a cure of Piles, Fistula, Ulcers and all curable Rectal Diseases.

KIDNEY AND BLADDER DISEASES.

With these diseases you may have various complications than are presented by any other diseased organs. By my system of illumination of the bladder I examine accurately the disease and by my microscopical examination and urinalysis make sure of the condition of the kidneys, thus laying foundations for scientific treatment.

CONSULTATION AND EXAMINATION FREE. GERMAN, DANISH, SPANISH SPOKEN.

TSON, M. D.

to 5 p.m. Sundays 9 a.m. to 1 p.m.
Third and Broadway, Los Angeles.

sion
ckton

ourself!
Against
Imitations
RLICK'S
LTED MILK
in the largest, best
d and sanitary Malted
plant in the world
ot make "milk products"
k, Condensed Milk, etc.
riginal-Genuine
K'S MALTED MILK
om pure, full-cream milk
tract of select malted grain
powder form, soluble in
est food-drink for all ages.
FOR HORLICK'S
all over the Globe
Milk Trust.

POLITICAL WATCHTOWER.

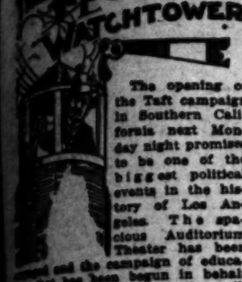

The opening of the Taft campaign in Southern California next Monday night promises to be one of the biggest political events in the history of Los Angeles. The spacious Auditorium Theater has been secured and the campaign of education that has been begun in behalf of the President's renomination will be aided by good speakers.

According to the programme outlined by Chairman Stanton of the Taft headquarters, yesterday, attractions for all voters, no matter what their party affiliations, will be provided.

Chairman Stanton will call the meeting to order and introduce Edward A. Moseley, who will preside. Mr. Moseley will make a short speech. He will be followed by Mrs. Seward A. Simons of Pasadena, one of the prominent suffrage workers last year; Mrs. Ella A. Westland of Upland, another woman suffragist and a candidate for delegate to the national convention in behalf of Taft, and John Murray Mitchell of Pasadena, another candidate for Taft delegate.

Three speeches will precede Hon. Samuel M. Shortridge of San Francisco, one of the most eloquent political speakers in California.

In addition there will be musical numbers.

On succeeding nights Shortridge is to hold at big meetings at San Bernardino and San Diego, opening the campaign in each place.

John O. Mott will make the Taft speech to the Woman's Progressive League Saturday afternoon, at 2:30 o'clock. The league will hold its meeting in the auditorium on the fourth floor of the Higgins building, Second and Main streets. The league has been giving afternoon opportunities for the members to hear discussions of the Presidential candidates from various sides, and Mott was chosen for this occasion by the Woman's Taft Club.

Mrs. O. P. Clark, one of the foremost suffragists, will preside, and the meeting Taft women, all members of the league, will act as hostesses: Mrs. Seward A. Simons, Mrs. A. W. Hawkes, Mrs. Clara S. Foltz, Mrs. J. V. Bonford, Mrs. L. A. Gould and Mrs. A. S. Danforth.

During the afternoon tea will be served.

Secretary Henderson of the City Club has notified T. K. Kase, president of the La Follette League, that the club wishes to have Senator La Follette speak to its membership during his stay in California, and that if a meeting can be arranged the club will engage the Auditorium Theater and open the doors to the public. Kase said he would transmit the invitation on to La Follette at once. It is believed the meeting can be easily arranged.

Secretary Henderson explained that there was nothing unusual about this, as the club had extended similar courtesies to Roosevelt and Woodrow Wilson in the past, but had required the visitors to confine their talk to civic rather than political or campaign matters. He said such a speech would be typical of Senator La Follette.

Members of the Good Government organization who have been informed through the press that a nominating committee has chosen a full list of executive committee members for them to vote for, are preparing to defeat that the organization elect its officers in the same manner the City Club did. The City Club, answering insurgent demands against Lissner's Nominating Committee, held a mail ballot under the preferential voting system and it seemed to please everybody except Lissner. Good Government organization members say they will vote the system because they believe a few men are running the whole membership.

Publicity as to campaign contributions has an exemplar in the La Follette League of California. Recently when Kase was making third-term talk here he let it be known privately that he believed La Follette's organization, officers and all, was being financed by the Taft organization. Those who know the Taft organization's difficulty to get funds will question this statement.

But it seems to have "rolled" the La Follette waters for yesterday, in addition to an appeal for funds, President Kase said this in his published report:

"Very recently a visitor to Southern California engaged in making public addresses on behalf of the Roosevelt campaign, said privately that the La Follette campaign and its campaign managers were being financially assisted, or paid, by the Taft managers. To those who know us, no refutation is needed. For those who do not, we respectfully ask all newspapers in California to publish the following, comprising the entire list, and the total amount of subscriptions received directly and indirectly, to date, April 17, 1912, to-wit:

State of California	$ 500.00
City of San Francisco	250.00
City of Los Angeles	100.00
Los Angeles Club	51.00
City of San Diego	50.00
County of Los Angeles	45.00
City of Los Angeles	10.00
Los Angeles Club	5.00
City of Los Angeles	5.00
City of Los Angeles	1.00
	$1017.00

Senator La Follette and Walter L. Fisher, his manager, will reach San Francisco from Oregon Saturday night. This information was contained in a telegram to President Kase of the La Follette League here last night. The telegram requested that rooms be engaged at San Francisco for them, and accordingly he will leave here to-night.

It is also understood that La Follette will confer both Houser and Kase to discuss plans throughout the State during his campaign tour. Kase said last night there was no doubt that La Follette would accompany the Wisconsin delegation. Kase said he did not know that he could arrange to do so, but that La Follette is a hard fighter and has stood as high as seven in a day in an automobile ride against ten speeches on the program.

THE WATCHMAN.

CHURCH REORGANIZATION.

The Theosophical Society was reorganized last night at a meeting held at the home of Dr. H. S. Cheney in Pasadena. A large number of members of Georgia were present. Dr. H. S. Cheney is president, Mrs. J. J. McGillis first vice-president, Mrs. J. H. A. Fleming first vice-president, Mrs. H. S. Pendle secretary and Mrs. W. W. Willis assistant secretary and treasurer. Meetings will be held the first Tuesday in each month. The next will be at the home of Mrs. Oldham, No. 1425 West Twenty-first street.

TAFT NOW IN SURE REACH OF CONVENTION MAJORITY.

THAT Taft is well-nigh sure of renomination and that the goal of 540 delegates, the number needed to insure his nomination on the first ballot, is within sight, while Roosevelt is out of reach, is the comforting information given out by Chairman Stanton of the Taft Republicans yesterday. Stanton bases his figures on carefully verified statistics of the delegates already chosen and has used the telegraph wires freely in obtaining verification.

According to his figuring the Presidential race now is as follows:

Standing of Presidential Candidates, April 17, (Exclusive of Pennsylvania.)

Taft	369
Roosevelt	113
La Follette	36
Cummins	4

Giving Taft 11 and Roosevelt 65 in Pennsylvania would make the standing as follows:

Taft	380
Roosevelt	178
La Follette	36
Cummins	4
Delegates in convention	1079
Needed to nominate	540
Delegates selected	598
Delegates to be selected	481
Taft needs to nominate	160
Roosevelt needs to nominate	362

Taft needs one-third of the remaining unselected delegates.

Roosevelt needs three-fourths of the remaining unselected delegates.

Though the President needs only 160 delegates to insure his nomination on the first ballot, the most conservative estimates of what he will gain in the elections in States in the future is 185 votes. This would bring him into the convention not only with a majority to control its organization, but with an excess to nominate him on the first ballot.

They Have That Bonnie Air That Keeps You Young
Society Brand Clothes
They Invigorate.
Large Assortment
$20 and $25
Spare a Moment
See Our $15 Suits.
Sole Agents
Scott Bros
427-427 SO. SPRING ST.
Handsome Norfolks, $15

A guarantee with every pair of
FOWNES
KID FITTING
SILK GLOVES
Double tips, of course

FIXTURE CONCERN EXPANDS.

The Weber Show Case & Fixture Company has acquired the space formerly occupied by the Pacific Knitting Mills, at No. 320 South Los Angeles street. This gives the Weber concern the entire building of three stories and basement for display rooms and offices. With the added facilities it is stated that the stock carried will be as great and varied as any in the East.

ddy PRICE 5 CENTS.

$10,000,000 STEEL AND IRON MILL FOR L. A.

Local Capitalists to Construct Gigantic Smelting Works at Wilmington to Compete With Trust Plants of Gary, Ind.

ELECTRICITY TO BE USED FOR REDUCING ALL ORES

Slough to Be Dredged Out to Permit Ocean Steamers to Load Freights to Go East Through the Panama Canal

AMPLE IRON DEPOSITS IN THE NEAR VICINITY

Fuel Oil to Be Employed to Generate Current for Power and Furnaces; Army of Men May Look Forward to Work

PLANS are being completed by a group of Los Angeles capitalists for the construction of a ten-million-dollar iron and steel plant near Wilmington, where iron ore from California deposits will be smelted by a newly perfected method, in which electricity is employed. Several hundred acres of land, lying along the Dominguez Slough, have been secured as a site by the promoters of the project, which is expected to constitute one of the most formidable factors in the future manufacturing development of Los Angeles.

Electricity a Feature

Among those who are interested in the project are Lyman Stewart, president of the Union Oil Company; William R. Staats, of William R. Staats & Co.; S. I. Merrill, manager of the California Industrial Company, which operates a steel plant at Fourth and Mateo streets, and J. S. Torrance. The Union Oil Company, however, will control an important part of the stock of the new corporation.

Robert Watchorn, of the Union Oil Company, explained last night many of the details of the project, and declared that the discovery of an economical method for smelting iron ore by means of electricity made the proposed plant sure of success. Mr. Watchorn said that the promoters of the big plant have title to ore deposits which will provide an abundance of material for its operation.

Location of the Plant

The announcement of the proposed plant at Wilmington was published in the "Examiner" a few months ago. At that time only a general outline of the facts was made known. The full details of the plant came to light yesterday for the first time.

Land being purchased for the site for the plant lies on both sides of the Dominguez Slough, near its entrance into San Pedro Harbor. The slough is to be dredged so as to make it navigable to the steel plant by the sea-going vessel which will come into the harbor and thus make the plant a tidewater concern.

It was explained by Mr. Watchorn that the freight rates for iron through the Panama Canal from Los Angeles to New York should be less than rail rates from Gary, Indiana, the present big steel producing center of the country to New York and therefore it is confidently expected that the steel and iron products from here can be marketed in New York at a lower figure than that delivered there by the Steel Trust.

"The most important thing that has ever happened to the Pacific Coast was the discovery of the method of smelting iron ore by means of electricity," declared Mr. Watchorn last

Wait!
for the REAL harbor real estate sensation of the year!
For advance information see
F. P. Newport Co.
206-209 Central Bldg.,
Sixth and Main Streets
Home 60175 Main 4792

Buys $1,000,000.00 Worth of Los Angeles Investment Company's Stock

The Guarantee Fund, held and managed by the Globe Savings Bank, has purchased more than one million dollars' worth of Los Angeles Investment Company stock.

It has protected every investor in the Los Angeles Investment Company from loss, whether he owned five shares or a thousand, by buying his stock when he wished to sell. To date it has paid spot cash for all stock offered it, returning stockholders their money in full on demand. Here is the bank statement:

Globe Savings Bank

Chas. A. Elder, President.
F. H. Haskell, Vice President.
A. C. Hupp, Vice President.
James A. Foshay, Vice President.
M. N. Newmark, Vice President.
W. D. Deeble, Secretary.
Chas. Cassat Davis, Attorney.
William F. Ball.
R. H. Morse, Cashier.
C. W. Matson, Assistant Cashier.
G. M. Derby, Assistant Cashier.
T. E. Gibbon.
R. D. List.
Charles Lloyd.
A. J. Waters.
Dr. H. M. Bishop.

Authorized Capital, $800,000.
Paid Up Capital, $800,000.

Los Angeles, Cal., April 15, 1912.

This is to certify that this bank holds a fund of over $100,000.00 to be used solely for the protection from loss of those persons who have purchased from the Los Angeles Investment Company not more than five hundred shares of stock.

The fund was donated by the officers and old stockholders of that Company, but its management rests wholly with the officers of this bank.

During the years this bank has managed this fund, it never has failed to pay back in full on demand all money paid to the Los Angeles Investment Company for stock. To date it has purchased over $1,000,000.00 worth.

GLOBE SAVINGS BANK,
By R. H. Morse, Cashier.

A $100,000 Fund

The Guarantee Fund was donated years ago by stockholders of the Los Angeles Investment Company, who had been made wealthy by investing in the Company's stock. It amounted originally to only a few dollars, and has been increased from time to time by voluntary donations, and by its earnings, until now it totals $110,628.52.

The Object

The sole object of the Guarantee Fund is to protect from loss, those who purchase from the Los Angeles Investment Company not more than 500 shares of stock. This it accomplishes by buying their holdings when they wish to sell. The fund maintains a continual bid for the Company's stock. If a stockholder wants his money he goes to the Guarantee Fund, which has ready more than $100,000.00. The Guarantee Fund is as positive a guarantee that a stockholder cannot lose money by investing in Los Angeles Investment Company stock as could possibly be devised. The fund is not a promise or an offer to resell your stock. It does not list it. The money is ready—over $100,000.00 of it.

Managed by a Bank

The management of the Globe Savings Bank has sole control over the Guarantee Fund. By the terms under which the Bank manages it, the Fund purchases stock first from those having the smallest holdings. Thus the smaller the investment, the better the protection. The fund is perpetual and cannot be withdrawn. Stock purchased by the Guarantee Fund is sold at auction weekly.

During the panic of 1907 the Guarantee Fund, although amounting to less than $10,000, purchased for spot cash, more than $105,000.00 worth of stock, or every share that was offered it for sale.

The officers of the Globe Savings Bank believe that the Guarantee Fund will always be able to purchase every share of Los Angeles Investment Company stock offered to it. If a stockholder wants his money back, the procedure is simple. He takes his certificate to the Globe Savings Bank and asks for a check or cash.

Stock—A Splendid Investment

Under the protection of the Guarantee Fund, Los Angeles Investment Company stock is as close to a money-back proposition as there is. Past records prove it.

Today there is no bigger opportunity in the investment field than that offered by the Company's stock. One Dollar opens an account, and that dollar will work harder and longer, more economically and more satisfactorily than a dollar put in almost any other channel. The small sum of $10 a month invested in the stock since the Company was organized in Los Angeles about sixteen years ago, with dividends reinvested as they were paid, is now worth $45,863.88. Ten cents a day is worth $13,609.01.

Stock purchased this month participates in the quarterly cash dividends payable May 15th.

Los Angeles Investment Company
333-335-337 South Hill Street
60127 Main 2248

Cities and Towns of Los Angeles County.

NEWS REPORTS FROM CORRESPONDENTS OF THE TIMES.

Pasadena.

WHOSE HOUSE IS THIS ONE?

Building Set in Back Yard Remains Unclaimed.

Eleven Charter Amendments to Be Voted Upon.

Mrs. Cudahy Seeking to Get Back Her Children.

(Office of The Times, 33 S. Fair Oaks avenue.)

PASADENA, April 18.—An ordinary enough looking little brown house attracted more than its share of attention yesterday. It was unceremoniously dumped into the back yard of S. B. Martin, No. 117 Bellefontaine street, by a house mover, who had intended to boost it over the fence into the yard of Dr. G. S. Washburn, who lives next door.

However, just as it was being prepared for the jump a controversy arose, and the mover, being neither able to take it back to wherever he had obtained it or carry it on to what was to have been its destination, pulled the wheels out from under it and went his way.

"I came home and found the darn thing," said Martin yesterday. "It's a rough-looking old boat, and I don't want it."

"I really don't know very much about it," said Washburn.

The mover could not be found.

No one knows, or will tell, from whence the house came.

Lastly, the police have been appealed to to do something. It is not quite clear what they are expected to do. But they are urged to do something.

ELECTION IS CALLED.

The fight over the terms of liquor regulation and the question of whether or not a commission form of government shall be adopted is on in earnest. The City Council, at an adjourned session yesterday afternoon, passed, on first reading, the ordinance calling a special election on the 24th, proximo.

All of the eleven proposed charter amendments that were submitted last Tuesday will then be voted on. Alterations were made in some of them.

Instead of voting on an amendment, which, if carried will establish a commission composed of three members to take over the functions now exercised by the Mayor, City Council and other departments of the municipal government a commission of five members will be proposed.

The Citizens' Association changed its proposed amendment relating to liquor so as to provide that guests at the hotels may not be served with liquor in their rooms. The amendment now makes provision only for the serving of liquor at meal times.

The Orange Grove-avenue pavement hearing before the Council was continued yesterday, but not concluded.

WANT MORE PUBLICITY.

One of the amendments which provides for greater advertisement of Pasadena on the part of the municipality is receiving much support at the hands of the Board of Trade.

This proposition is that the city authorities be empowered to provide a promotion and entertainment fund. This, the Board of Trade urges, would be in line with steps that have been taken by many progressive cities in different parts of the United States.

Members of the organization contend that the city should officially take a hand in the boosting that has in the past been carried on principally in a private and semi-official way.

WILL CLEAN UP TODAY.

Pasadenans will enter enthusiastically into the spirit of Fire Prevention Day. While Mayor Thum yesterday did not think it necessary to issue a formal proclamation, he said:

"In view of the occasion I should like to ask the people of Pasadena to lend their hearty co-operation by special effort in making our own beautiful city a cleaner, safer and more healthful city than it is even at the present time."

NOTED ORGANIST DIES.

Prof. Theodore T. Crane, a musician, whose reputation extends to many parts of the country, and a former organist at the Lincoln Avenue Methodist Church, died last Tuesday at his residence, No. 321 North Orange Grove avenue. He was a native of New Jersey, but had resided in Pasadena for eight years. He leaves a widow, Mrs. Henrietta D. Crane, a daughter, Miss Helen E. Crane, and a cousin, Miss Mary E. Inslee, all of this city, and a son, Charles T. Crane, of Newark, N. J.

Funeral services will be held at 2:30 o'clock this afternoon at the Lincoln-avenue Methodist Church. Rev. Charles H. Scott, pastor of that church, will officiate. Interment will be made in Mountain View Cemetery.

WANTS CHILDREN HERE.

Mrs. "Jack" Cudahy, who has been wintering in Pasadena in order to be near her children, but who was again separated from them when they were taken East a short time ago, announced yesterday, that she will soon leave for the East herself. It is her intention there to see their guardian, Mrs. Michael J. Cudahy, and try to effect arrangements whereby she may bring them back to California to live with her on a ranch or at a country home.

"I feel," she said last night, "that that would be best for them. I think the climate in Southern California is better for them than the East, and I want to bring them back here."

YOUTHS FACE NASTY CHARGE.

Josiah Hubbard and Bert Zimmerman, 16-year-old boys, were lodged in the City Jail yesterday on charges of burglary. They are alleged to have robbed the candy store of F. Leathem, at No. 1610 Summit avenue, last Saturday night.

The boys were arrested yesterday by Detective Schultz, and the police say that young Hubbard has confessed, that he cashed a forged check for $15. They obtained nothing at the Leathem store but some candy and lead pencils, according to the police. Both will be taken before the Juvenile Court in Los Angeles.

CITY BRIEFS.

Adolphus Busch, the millionaire brewer, who has spent the winter at his palatial home, No. 1021 South Orange Grove avenue, and party will leave today for St. Louis. They will soon go on to New York, and Busch expects to sail early in June for his summer home in Germany.

K. Sakahita, a Japanese, who lives at No. 35 East Colorado street, yesterday reported to the police that a thief had entered his room last Tuesday night and stolen two watches, a gold chain and a stick pin, totaling $123 in value.

The postponed concert of the Mendelssohn Club of Altadena will be given at the North Congregational Church tonight.

Frank Pixley, author of "The Prince of Pilsen," and several other popular comic operas, who passed the winter at the Hotel Maryland, writing the lyrics for "The Gypsy," which is to appear in New York in the fall, will leave tomorrow for the East. Pixley talks of making his permanent home in this city.

A union meeting of the Sunday-school teachers and workers of the First Congregational Church will be held at 7:30 o'clock tonight at the church.

Mrs. A. L. Hamilton, who went east to attend the National Mothers' Congress, and who, as president of the California Mothers' Congress, has been speaking in several California cities on her way home, arrived in Pasadena at 12 o'clock last night.

A party of Pasadena Knights Templar will leave Los Angeles at 8 o'clock this morning for San Diego to attend a conclave of the Grand Commandery of the Knights Templar of California.

Florence Stone is leading in the contest for Queen of the May. The voting is in progress daily at Carmelita Playground.

Today's band concert programme follows: March, "The Anniversary" (Rosey;) "My Hero," from "The Chocolate Soldier" (Strauss;) selection, "King Dodo" (Luders;) "The Roses Honeymoon" (Batton;) "Wedding March," from "Midsummer Night's Dream" (Mendelssohn;) college overture, "Jolly Fellows" (Suppe;) "Ghost Dance," by request (Salisbury;) "Invitation a la Valse" (Weber;) finale, selected.

Pictures framed at Wadsworth's.

The traveler finds home comforts and a home table at Miss Tileston's "Little Inn," 98 South Euclid Ave.

Hotel Vista del Arroyo, Pasadena.

Suburban property along the foothills in beautiful La Canada Valley. H. L. Hayman.

Knight Templars go to "Hotel del Coronado" and be well served.

ALHAMBRA.

ALHAMBRA, April 17.—Arthur H. Bean, 61 years old, died today after a prolonged illness. He leaves a widow. Funeral services will be held at the residence of Jacob Bean, Granada, and Alhambra road tomorrow afternoon.

Long Beach.

TEACHERS ASK MORE SALARY.

Want as Much as Those in Los Angeles.

Helen Gould Presented With Basket of Flowers.

Aviator Would Dive to the Depths of the Sea.

LONG BEACH, April 17.—As spring time approaches the teachers of the Long Beach school district have made request that the salaries of kindergarten and grammar school teachers be raised to an equality with the Los Angeles standard. It is thought the High School faculty is preparing a similar petition.

Because of the necessity of increased school facilities and more teachers, the board is not inclined to look with favor on the request at this time, believing that salaries paid compare favorably with other cities of similar size. However, the members asked the teachers to submit the request in writing and will take it under advisement.

The school board last night decided to discontinue orchestra instruction in the schools next year, the number of students taking the work being too small to warrant the expense.

TENDERED RECEPTION.

Miss Helen Gould was the guest of Hotel Virginia today and this afternoon was tendered a reception by the Y.W.C.A. in the association building, the invited guests being the wives and pastors of the churches and the wives of the official heads of the different civic bodies of the city and the members of the women's clubs. The association parlors were prettily decorated in California poppies, white roses, white stock and ferns.

Miss Gould remained quietly at the hotel until this afternoon when she visited the plunge.

One incident which will make her visit here memorable was the receipt this morning in her rooms of the largest and most beautiful basket of roses ever seen in Long Beach. It stood about four feet high and with its floral burden would cover the top of an ordinary dining table. It was filled with choice pink and cream, white and red, crimson and yellow roses and mingled with them were delicate ferns and small white lilies. A card attached to the handle bore this message to Miss Gould: "As a token of our appreciation of your beautiful life and its inspiration to American womanhood. From the Signal Hill Civic League, Mrs. J. T. Nelson, president."

CRAZY TO DO IT.

Walter Edwards, the editor-aviator of Madera, Cal., who wants to drive into the ocean with his aeroplane from a height of 300 feet, is still anxious to carry out the stunt. He has written the Chamber of Commerce, enclosing clippings of his feat at Santa Cruz, and urges the chamber to close negotiations with him before he seeks an engagement elsewhere, and so deprive Long Beach visitors of probable horror thrills. Incidentally, Edwards wants a heavy guarantee to repair his machine after his fall, if he escapes. Edwards says he has just closed a contract with a motion-picture company to make his death dive.

BEACH BRIEFS.

When Councilman M. S. Rucker went to his garage this morning he found his new Regal auto missing. He notified the police and furnished the names of three young men whom he suspected of the theft, and warrants were issued for their arrest. Late this afternoon the machine was located in Los Angeles, but the joyriders were not found.

The charterites of the Second Ward last night nominated on the third ballot, D. M. Cate as Councilman to succeed William Shilling, who has moved from the city. The meeting was a lively one, and Cate won by five votes. He was formerly a Councilman and president of the Council under the old sixth class charter.

Always Ready
No Cooking
Washingtons
COFFEE
Made in the Cup
Pure, Soluble Coffee in concentrated form. Three-quarter Teaspoonful and a cup of hot water makes *delicious* coffee *instantly*. Not an extract.
For Sale at all Grocers
SAMPLE ON REQUEST
G. WASHINGTON COFFEE SALES CO.
79 Wall Street, New York.

HAVE YOU A BAD BACK?
Drive away your Backache, get today a package of Mother's Gray Aromatic Leaf for the kidneys and correcting that lame, sore and all-unstrung feeling of the nerves. If your kidneys act too frequently, or action is painful and scanty, Aromatic Leaf is corrective and the best Regulator. At druggists or by mail, 50c. Sample FREE. Address The Mother Gray Co., Le Roy, N. Y.

CLAREMONT'S NEW BANK.

Plans Prepared for Imposing Structure-Strip of Territory Next to Santa Fe Tracks to Be Made Park.

CLAREMONT, April 17.—Robert H. Orr of Pomona has plans prepared for a modern building, to be erected for the Claremont National Bank. The structure will be thirty feet by eighty-two feet in size, with a ceiling twenty-five feet high. The design is monumental classic, with Corinthian columns on the principal facade. The exterior finish will be rose gold pressed brick, trimmed with cream-colored pressed brick and terra cotta to match.

The interior will be finished in marble, tile and mahogany, with richly decorated ceiling, metallic exterior doors, intercommunicating telephone, gas, steam radiation for heating and electric lighted. The vaults will be reinforced concrete, submarine cabled for burglar alarm. All floors will be of reinforced concrete and walls of masonry. Aside from the interior trim, the building will be fireproof.

J. R. Hitchcock, division superintendent of the Santa Fe Railroad, with offices in San Bernardino, and W. H. Daum, the commercial agent for the Santa Fe, from Los Angeles, were in town today consulting with college officials, and Dr. F. W. Thomas, O. H. Dewall and others, two representatives, with regard to the Santa Fe parking. There is a large strip of territory between the street and car tracks which the townspeople are anxious to see improved. As a result of the conference, it is hoped steps will soon be taken to make the railroad approach to Claremont, a thing of beauty.

At the Cactus Club, last evening, a large meeting of the current events section took place., J. G. Garrison spoke on conditions in Mexico; Prof. C. C. Stearns on the I.W.W.'s, and Prof. A. D. Bissell and Miss G. E. Berry on co-education in Southern California. Miss Hazel Gapp played a violin solo.

Coronado captured the autoists.

Yours for Health,
Kneipp Linen Mesh Underwear

Kneipp Linen Mesh is the only Pure Linen Mesh Underwear.
The doctors say that no underwear is as healthy as Linen Mesh—because your pores must "breathe" in order to regulate the temperature of the body as they should—they cannot do this with a close-weave underwear. The open-weave of Kneipp Linen Mesh gives those little regulators just the air they require, keeping you cooler in the heat of the day and insuring you against sudden chills in the cool of the evening.
Flat Weave Pure Linen Underwear is a popular priced Summer Underwear equal in style, finish and reliability to the famous Kneipp. It is cut to fit.
KNEIPP LINEN MESH CO.
40 E. 19th St., New York.
For Sale in Los Angeles by
Harris & Frank, J. L. Matheson, J. W. Robinson Co., Eagleson & Co., Coulter Dry Goods Co., Mullen & Bluett Clothing Co., Tom Poole, Inc., J. B. Silverwood, Chas. W. Kinsell Clothing Co., McManus Bros.

Who Can Shout Loudest?
Are all Los Angeles lots, or tracts, or subdivisions, "BEST?" CAN they be?
Somebody's evidently singing in a false key. The more shouters in the chorus, the more false keys.
Experience has taught us that that sort of thing is not necessary. You will never find a single syllable in our advertisements that the truth does not fully justify. That's our way of doing business. That's why "You're Safe at Firth's."
Here's a simple statement of facts about
Arlington Square
Located Southwest. A pretty, level subdivision, with up-to-date bungalows of substantial types, wide streets, water, gas, electricity. Arlington Square lots are exceedingly low priced at $650 and up. You can buy at $15 a month. Pay as little as $25 down.
Discount to Homebuilders
We really want to show you Arlington Square, even if we don't shout ourselves hoarse, saying that it's the BEST tract in the city—it IS as good or better than you can find at the price.
Take Grand Ave. cars south on Broadway every 5 minutes, or "Georgia Street" yellow car on Third or Hill streets, to our tract office at Arlington avenue. Maps and full details at our downtown office. Special auto trips any hour of the day.
COUPON
If you can't come or phone, cut this out and mail.
Please send information about Arlington Square.
Name .....
Address .....
Emil Firth
346 South Broadway
"You're Safe at Firth's"
Main 2543
Home 60167

The HAND of OPPORTUNITY

Right Now There Is Held Out to You
A chance to participate in the greatest new industry that Southern California has undertaken since orange-culture was established on its present firm basis.
DOWN in the Coachella Valley there are two United States Government experiment stations, where experts have been hard at work for several years past trying out the date-growing proposition. Summed up, their experiments have proved conclusively that with such soil as the Coachella Valley has, with such water as can be developed there, dates can be produced which are equal to the finest Algerian varieties. They have proven that date trees, planted 50 to the acre, will produce 200 pounds of fruit to the tree.
Now, market reports prove that the best Algerian dates sell for in the neighborhood of 40c to 50c a pound. But let us be conservative, let us suppose that we sell the finest dates for only 10c a pound. You can see that the income from an acre of producing date trees would be a thousand dollars.
WE have 480 acres of the best date land in the Coachella Valley. It is situated midway between the two Government stations mentioned above; 250 miner's inches of water has been developed on the land. Horses and mules and men are busy planting date trees, and thousands of these trees are already growing. The ranch is producing enough hogs and grain and grapes and alfalfa to yield a dividend of 8 per cent. on the value of the property in a year, but it is our plan to plant the entire 480 acres to dates.
We are desirous of obtaining a little more money in order to complete the development of the ranch along the lines originally laid down, and we offer a limited number of shares of stock in this company at $1.00 a share.
The Man Who Buys These Shares Will Gain an Assured Income of
200 Per Cent a Year
A probable income of three hundred per cent., a possible income of a good deal more than that. We will have absolute security, because we are following and shall follow, the lines of work found most successful by the United States Government. Where they succeeded we shall succeed. Where they made mistakes we shall be able to avoid those mistakes. And so our proposition to you simmers right down to this: If you want an investment with the element of chance left out, an investment showing a certainty of bigger dividends than you ever dreamed of, with safety, it will pay you and pay well, to investigate this proposition, and to do it before we have disposed of the few shares still on the market.
MOYER & GILBERT
302 H. W. HELLMAN BUILDING
Members L. A. Realty Board and L. A. Chamber of Commerce. Telephones: Main 8972, Home 10972

Three Days.

SIERRA MADRE FLOWER SHOW TO OPEN TODAY.

SIERRA MADRE, April 17.—The formal opening of the Sierra Madre flower festival will take place today at the Woman's Clubhouse, on Central avenue, at 2 p.m., and every committee is putting forth a final effort to have all in readiness at that time. The exhibit promises to surpass the greatest expectations and everything is running like clockwork.

This morning at 10 o'clock the three judges will perform the difficult task of fastening the ribbons to the prize-winning exhibits. The competition is very keen as all the entries are well up to the mark. The judges are Mrs. A. Davidson of Hollywood, Theodore Payne and E. Braunton of Los Angeles.

The awarding of the various prizes will not be done until evening, when at the close of the coronation exercises, the Queen, Miss Margaret Allen, will confer the various honors on the winners. There is a long and alluring list of prizes offered by enthusiastic and interested citizens, and all of them represent great value.

At the close of an interesting musical programme tomorrow afternoon the cafeteria will begin operations at 5:30. The ladies have planned for an unlimited number of people.

Special features of the exhibit are an artistic Japanese corner, with a fountain, a dainty tea garden, with dainty maidens to dispense the delicious beverage, a woodland nook for the school children's exhibit, an appropriate setting for their exhibit of wild flowers, which is, by the way, a collection which represents untold toil and labor on the part of the children and their assistants.

The entire auditorium has been tastefully decorated by Mrs. W. J. Lawless, the club president, and her committee. Small tables are scattered over the main building, at which light refreshment may be obtained at any hour. A continuous musical programme will be arranged for afternoons and evenings.

A well-chosen reception committee will be at the clubhouse at all hours, to extend the glad hand of welcome to visitors, and do their utmost to bid them welcome.

Comparatively all the exhibits have already arrived, and they are of such beauty, as to astonish those who receive them and put them into place. Not only will this exhibit stand for beauty, class and rare specimens, but also for variety, and everything that grows from an orchid to an onion will be on exhibition.

Much interest has been displayed by Sierra Madre citizens in the street parade, which will start Saturday at 1:30. A. S. Mead, chairman of the Parade Committee, reports fifty entries already made. This gives promise of a fine display of both business and private entries. The flower queen will ride forth in the parade in a flower-bedecked automobile, surrounded by her maids-of-honor.

All are enthusiastic over the route chosen for the "sight-seeing auto trip." Mayor Jones, who has made the complete round trip, says the route includes every point of interest and beauty in Sierra Madre.

A large number of house parties have been planned to accomodate friends and the three days are expected to furnish a perpetual round of pleasure.

First Announcement of
A NEW BOOK
by
CORRA HARRIS
Author of "The Circuit Rider's Wife," "Eve's Second Husband," etc.
The RECORDING ANGEL
(Now Ready)
A charming love-story of a Georgia town, told in a way that recalls "The Circuit Rider's Wife," and with a humor and a delicacy which are a delight to every literary sense.
Four illustrations in colors by W. H. Everett. Net $1.25 (postage 12c.)
ASK YOUR BOOKSELLER

The Los Angeles Times

The Pink Sheet—4 Pages—Illustrated.

XXXIst YEAR. THURSDAY MORNING, APRIL 18, 1912. PRICE: Single Copies, on Streets and Trains, 5 Cents. Per Month, Per Copy, Delivered, 25c Cents.

BEST

oudest?

CAN they be?
shouters in the chorus,

necessary. You will
truth does not fully
ou're Safe at Firth's."

uare

bungalows of substantial
exceedingly low priced
own.

ders

shout ourselves hoarse,
than you can find at the

"Georgia Street" yellow
page and full details at

Firth
Broadway
Main 2543
Home 60167

of
ITY

ut to You

California has mothered

of the best date land in the
. It is situated midway be-
Government stations mea-
s inches of water has been
Horses and mules and men
eens, and thousands of these
g. The ranch is producing
and grapes and alfalfa to
r cent. on the value of the
it is our plan to plant the

aining a little more money
development of the ranch
laid down, and we offer a
s of stock in this company

sured Income of

ar

more than that. He will
work found most successful
Where they made mistakes,
ers right down to this: If
owing a certainty of bigger
to investigate this proposi-

ERT

hones: A4827, Main 8474.

ATTENTION

SANTA ANA

FREE AUTO SHOW OF THE GREAT 1912 MAXWELL AND COLUMBIA LINES AT GARAGE OF

Congdon Motor Car Company

Today and Friday, April 18 and 19

EVERY TYPE OF MOTOR CAR FROM LITTLE RUNABOUT TO PONDEROUS TRUCK, and the FAMOUS

Columbia Knight Motored Car

A UNIQUE EXHIBITION THAT IT WILL PAY *YOU* TO VISIT. COME TAKE A RIDE.

Santa Fe

To

Chicago

Kansas City and other points east—

Santa Fe-de-Luxe

Leaves Tuesdays during April
Exclusive—Luxurious—Limited to 60 passengers—
Offers service not equalled on any other Train in the world. Extra fare $25.

California Limited

Leaves daily—
Exclusively first-class—Praised by thousands of discriminating travelers—Through sleepers to Kansas City, Chicago, Grand Canyon daily, and on Mondays, Tuesdays and Thursdays through sleeper to Denver.

Tourist Flyer

Leaves daily
Standard sleeper daily to Kansas City and Chicago—Also to St. Louis via Waynoka and Frisco Line.
Tourist sleeper daily to Kansas City, St. Louis and Chicago, also to St. Louis via Waynoka and Frisco Line—To Memphis on Tuesdays and Fridays via Waynoka and Frisco Lines—To St. Paul and Minneapolis on Wednesdays and Saturdays—To Omaha on Tuesdays—and to Oelwein, Iowa on Mondays.

Overland Express

Leaves daily
Standard sleeper daily to Kansas City
Tourist sleeper daily to Kansas City, Chicago and Denver.

Superior equipment—Superior dining service—Courteous employees

You can stop over at such interesting places as Grand Canyon—Petrified Forest—Indian Pueblos—etc.—

May I send you folders telling of these places?

E. W. McGee, Gen. Agt., 334 S. Spring St.
Phones: A5224, Main 738, Bdway. 1589.

Santa Fe

WEBSTER'S
NEW ILLUSTRATED
DICTIONARY COUPON

April 18, 1912.

Six Coupons of Consecutive Date Constitute a Set

(Like illustration in advertisement elsewhere in this issue) is bound in full Limp Leather, flexible, stamped in gold on back and sides, printed on Bible paper, with red edges and corners rounded; beautiful, strong, durable. Besides the general contents as detailed elsewhere there are maps and over 600 subjects beautifully illustrated by three-color plates, numerous subjects by monotone, 16 pages of valuable charts in two colors, and the late United States Census. Presented at this office six consecutive Dictionary Coupons and the Express Bonus of 98c

It is exactly the same as the $4.98 book, except in the style of binding—which is in cloth, with ob-long corners, instead of full flexible leather, and the Express Bonus of..... 81c

The $3.49 WEBSTER'S New Illustrated DICTIONARY is in plain cloth binding, stamped in gold and black; has same paper, same illustrations, but all of the colored plates and charts are omitted. SIX Consecutive Coupons and the Express Bonus of.... 48c

Only Books by Mail, Six Dates for Postage.

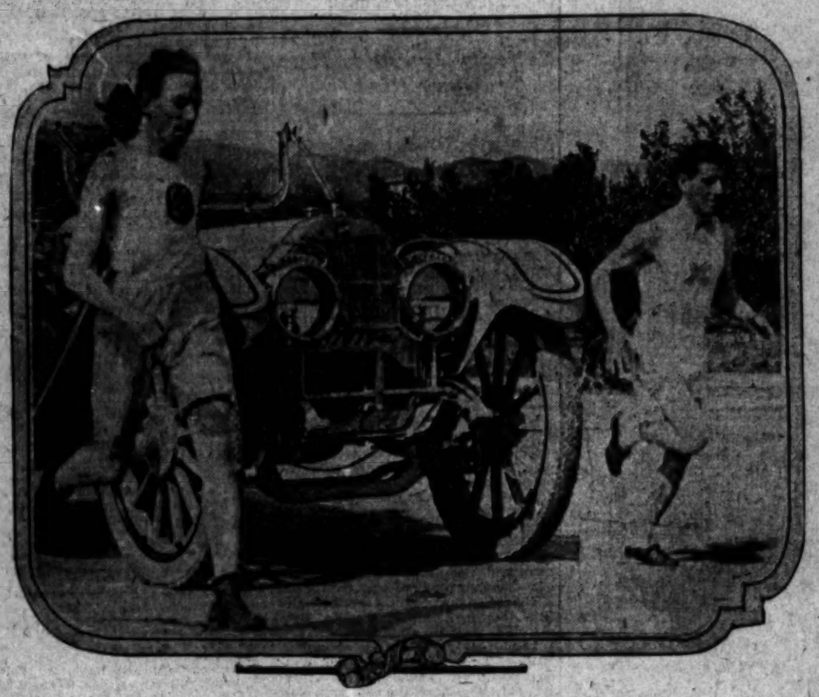

Dick Lee (Left) and Pete George,

Going over part of The Times Marathon course with Cap Ryus in Oldsmobile Limited. Lee is the crack San Francisco runner from the Pastime Athletic Club.

Eleventh Hour Stuff.

BATTING RALLY SAVES TIGERS.

Timely Swats in Ninth Round Put Out Senators.

Carson Knocked Out Quickly in Seventh Inning.

Baum Relieves Byram Just in Time to Lose Game.

BY GREY OLIVER.

After sitting on the bench and seeing Byram pitch a pretty game of ball for eight innings Baum went in to relieve the tenseness after two Tigers had gotten themselves on first and second by clawing out base hits.

Burrell was the first man to face Baum and the first ball that Spide flung at the plate, Burrell rapped for a double over third base and this mighty swat scored the two runs that won the game for Vernon, with none out. The score was 4 to 3.

This was the exciting finale of the struggle yesterday between the Senators and the Tigers and the 2000 fans who saw the show got all they paid for in good pitching. That is, it was good in spots.

Carson heaved a wonderful game for Vernon for six innings and then suddenly in the seventh blew up with a bang that drowned even the terrific

(Continued on Second Page.)

All Set.

"TIMES" MARATHON TO BE BANNER EVENT OF SEASON.

Final Arrangements of All Details Are Made and Judging from Entry List, Race Should Be Worth Going Miles to See—Some Important Announcements. Stars Are Entered.

BY OWEN R. BIRD.

THE Marathon directors were nearly run ragged yesterday making the final preparations for the big "modified" on Saturday, but when the sun went down on the day of labor the old saying of "Well done, thou good and faithful servant, enter thou, etc.," went two ways and then some, but it was all done at that, and now we have only to wait for the big day itself.

If there are any followers of the track and field game in the south who are laboring under the impression that The Times Modified Marathon will not have class we would advise the winding of the old clock. There are enough features in the race to keep the fans talking for the next three months, until The Times is ready to start something else for the athletes of the Pacific Coast.

In the first place there are four stars in the battle, and there will be a real struggle before one of this quartette hits the tape in the winning position. When men like Dick Lee of the San Francisco Pastime Club, Paul Westerlund of the San Francisco Olympic Club, Peter George of the L.A.A.C. and Charlie Swiggett of the University of Southern California start in a race at the same time there will be something doing before time is called.

NORTHERN STARS.

The two northern men are the best up there, and besides wanting to show everything in the south a clean pair of heels have a little side argument to settle. Lee has been showing Westerlund his heels during the past year in some remarkable time, but Westerlund is there, and Lee will have to travel if he wins from the speedy Olympic man. Paul Westerlund won the full Marathon, held in San Francisco last March, with miles to spare in 2hr. 59m. He has been training hard ever since, and is fit for the time of his life Saturday afternoon.

Peter George says frankly that he will have to run the race of his life this time to win, and the going will be nothing like any of the Venice road races of the past two years.

"These birds are goers," said George last night, "and, take it from me, something is going to drop before we hit the tape. Swiggett is the dark horse of the race in my opinion, and I think the little fellow will be heard from Saturday afternoon."

Speaking of Swiggett, he looks good, and has been clipping off the miles on the U.S.C. cinders for the past two weeks at a great rate. Charlie has never done twelve miles, but has won several eight and ten-mile affairs in Arizona over rough courses.

ARMY OF DARK ONES.

These above mentioned men may be the shining stars of the race, but take it from us there is an army of husky young athletes, out for blood, and nearly all of them are dark horses. Take the Western Athletic Club bunch, for instance, as well trained squad as one would want to see, but untried. Though they look good enough to break a world's record. Then comes the team from the Los Angeles Y.M.C.A., ready for action, under the coaching of Reynolds and Coach Dean B. Cromwell. They had a meeting of the "Triangle Squad" last night, and the four runners were given final instructions.

The St. Joseph Young Men's Club entered a team of six, under the leadership of Trainer O'Connor, and he says that his men will be heard from before the team cup is awarded. The Indians from the Sherman School, at Riverside, are unknown quantities, but very dangerous at all times, as they have been under the leadership of Joe Scholder, the famous athlete and football trainer, for the past month.

The L.A.A.A. team looks fit, and Trainer Roger Cornell can't see how they will be beaten for the cup, but then Roger is rather an optimistic fellow at that. There should be a great battle for the team cup, with all these teams in the field, and the final re-

(Continued on Fourth Page.)

Vernon Has Bases Full

And this is the way that the Hon. Patsy O'Rourke of Sacramento feels about it.

THE MARATHON AUTOMOBILES.

Stoddard-Dayton driven by E. Roger Stearns.

Oldsmobile Limited driven by "Cap" Harmon D. Ryus.

Velie to be driven by P. A. Renton.

Warren-Detroit in charge of Volney S. Beardsley.

Cartercar in charge of Warren Vance.

Three Moreland trucks.

One big Packard truck.

Everitt Six by Dean Cromwell.

Michigan Six by Cox.

Thins There Articles.

WOLGAST AND RIVERS AT LAST SIGN FOR FIGHT.

New Fight Club Outbids McCarey; but Uncle Tom Gets the Match Anyhow—Wolgast Allowed to Fight Before July, Rivers Forbidden—Negotiations Were Somewhat Peevish.

BY R. A. WYNNE.

ARTICLES OF AGREEMENT.

These articles of agreement made and entered into this 17th day of April, 1912, by and between the Pacific Athletic Club, the parties of the first part, and Ad Wolgast and Joe Rivers, the parties of the second part, WITNESSETH:

First—The parties of the second part agree to box twenty rounds for the lightweight championship of the world at the McCarey Vernon Arena on the afternoon of July 4th, 1912.

Second—That the weight for this contest shall be one hundred and thirty-three (133) pounds ringside.

Third—That the weighing in time shall be 2:30 o'clock, the day of the contest.

Fourth—That the sum of fifteen hundred dollars ($1500.00) shall be put up as a weight forfeit.

Fifth—Both contestants agree to be in the building not later than 2:00 o'clock and ready to contest not later than 2:45 o'clock.

Sixth—Both contestants agree to be in the city of Los Angeles not later than June 1st, 1912, ready to proceed to their training quarters.

Seventh—That neither contestant shall accept any boxing contests, other than theatrical dates with sparring partners, before their fulfillment of this agreement, as an insurance to the parties of the first part that they will be sound of limb and body upon the above date, namely July 4th, 1912—except Wolgast has the privilege of boxing short no decision bouts.

Eighth—That the parties of the first part agree to give to the parties of the second part certain sums which have already been mutually agreed upon.

Ninth—That the Marquis of Queensberry rules shall govern this contest.

Tenth—That the wearing of soft bandages shall be permissible, subject to the approval of the referee.

Eleventh—That the referee shall be mutually chosen not later than June 1st, 1912.

Twelfth—That the gloves shall be the regulation weight as prescribed in the Statutes of the State of California.

Thirteenth—That the choice of corners shall be determined by the toss of a coin, either before or after entering the ring.

Principals

T. J. McCarey
Tom Jones for Ad Wolgast.
Joe Levy for Joe Rivers

Ad Wolgast, lightweight champion of the world, will make his first appearance in the ring wherein his title is involved at Vernon July 4 and his opponent will be Joe Rivers, the wonderful little Mexican who has fairly won his right to be the challenger for the coveted title held now by Wolgast.

Yesterday afternoon at a few minutes before 6 o'clock, Tom Jones, manager for Wolgast, Joe Levy, manager for Joe Rivers, and Uncle Tom McCarey, the man who will stage the contest, affixed their signatures to the articles of agreement and the contest is now assured.

There was little fuss and feathers in connection with the final arrangements. Neither side in the contest believed that the other would finally come forward and sign the articles until the last letter in the signature was completed.

Condensed, the articles call for 133 pounds at thirty minutes before the time for entering the ring. Wolgast is given the privilege of engaging in no-decision contests before July 4. Rivers is forbidden to engage in any contests, whether no-decision or otherwise, before that date.

The referee is to be selected "mutually" before June 1, and if not then, it has been verbally agreed to leave that vital question to a committee of four prominent business men, who will select a man to act as the third person in the squared circle.

The financial stipulation is not set forth in the articles, but it is understood that Wolgast is to get $15,000 and Rivers $7500, win, lose or draw. Both men are to be in Los Angeles by June 1 and to remain here from that time to the day of the contest.

THAT NEW FIGHT CLUB.

The incidents leading up to this perhaps the greatest fistic contest that could possibly be arranged in the fight world, are stirring.

A new fight club was given birth practically on the hope to land this one contest. As related in The Times of yesterday morning, Sidney Smith is the prime mover in the financial end of the club, and Bill Allridge, who has had a license for such a club at Venice, was to be the manager or at least prominently connected with the actual running of the organization.

The club has already secured its incorporation papers and had planned to construct an arena at Venice which would seat 15,000 spectators. A contractor had been secured who had promised to have the arena, or stadium, as it would be called, ready for a contest within 20 days of the signing of the contract.

The club seemed to have ample financial backing and had deposited in a local bank a lump sum which is understood to have been close to $25,000 as a surety to Wolgast and Rivers should they sign for this club. It is understood that $17,500 was offered as Wolgast's end and Rivers's end had been increased to $10,000, or a total of $5000 was offered the two principals in excess of what McCarey's organization had promised.

This, as has been stated, was the specter that put a clog in the negotiations for the Wolgast-Rivers bout for the McCarey Vernon arena.

STOOD BY UNCLE TOM.

Wolgast and Jones, who had no promise to McCarey to abide by, were naturally eager to secure the added $2500 for themselves, and the matter descended into whether or not Rivers and Levy would stand by McCarey and their spoken word to fight for his club on July 4.

The inducements offered Rivers and Levy were attractive and for a day or so it was undecided whether or not they would give in to the new club. Tom Jones, manager of Wolgast, was a strong exponent for the new club, as he saw more money in sight for his man.

Yesterday afternoon, when it appeared that some definite settlement of the matter would be reached, the men interested in the new club were gathered in a Spring-street buffet while the officials of the Pacific Athletic Club were in their quarters on Broadway.

Jones came first to the Broadway quarters and after a long conference

(Continued on Third Page.)

Too Much Class.

ANGELS FAIL TO HIT ABLES.

Big Heaver Fans Out Ten of Dillon's Men.

Holla Heaves Good Game but Is Very Unlucky.

Coy Drives in Final Run With Corking Double.

[BY DIRECT WIRE TO THE TIMES.]

SAN FRANCISCO, April 17.—[Exclusive Dispatch.] Have the Oaks got it? Got what? The perpetual winning habit. They passed the thirteenth mile post out at Recreation Park today and whipped over that hoodoo win in such a masterly fashion as to give out the impression that they might keep on doing it from now until doomsday.

You've probably heard about the fellow on the vaudeville stage who, in doing a dance stunt, remarks, "It's so easy. I could just die doing this."

Well, that's something after the fashion that the Commuters are tearing off the victories. Harry Ables, both from a desire to boost his own winning average and to help out the club that has struck its gait, was back in the game, although he pitched no later than last Sunday. For five innings Ables just toyed with the Southerners, and having acquired a healthy lead, he allowed them some hits in the closing stages, but managed to shut them out.

Malia was on the mound for Dillon's men, but he wasn't immune from the long distance slugging that the Commuters have adopted. Some of his innings showed good pitching, but in others, the hits were grouped and the runs rolled in.

ABLES TOO STRONG.

Just as on Tuesday, the southern delegation had men on the bases in the latter half of the game, but found there was no hitting in the pinches. Ables showed good control and mowed the Angels down from start to finish. Ten of the Dillonites, all told, were fanned, and but five hits were allowed them. For five innings there was not the sign of a hit and but for an error, a base on balls and a man hit by Ables, there would have been no one on the cushions.

Later, however, it was a different story. Two clean singles were bunched in the sixth before anyone was out and still no score. Again, in the eighth, after Howard was out of the way, there came a single and a double play that went for naught just as the other drives had gone.

Incidentally, the club appears to be getting down to the stage that they can play a game in fairly good time. Today's session was pulled off in an hour and forty minutes, which is not to bad, considering some of the days that have gone before.

Ables raised a cheer from the Oakland side of the house when he fanned Howard, Berger and Daley in a row, just as a starter. And there was more cheering when the Oaks tallied in the same inning and all the more because it wasn't expected.

Two men had been retired when Hoffman ripped a fast grounder that went between Frank Dillon's legs and counted a hit. Coy walked and Hoffman scored from second when Zacher singled to the left territory.

An overthrow by Hetling on Core's grounder boosted that worthy as far along as second base before a man had been retired in the third. Boles laid down a neat sacrifice and the chances were good for the Angels to tie the score. But the visitors were reckoning without their host. Hails fled to Hoffman and Howard repeated with a fly in the same direction and Core died clinging to third.

It was in the last of the third that the Oaks tucked it away. Hoffman hit to second and made the remainder of the circuit on Coy's double, a hot grounder that struck the fence and bounded back. Zacher's out took Coy to third and he scored when Hetling got a long double that came close to hitting the bull sign.

The score:

LOS ANGELES.	A.B.	R.	B.H.	P.O.	A.	E.
Howard, lb	4	0	1	0	2	1
Berger, cf	4	0	1	1	0	0
Daley, rf	3	0	0	4	0	0
Schneider, rf	1	0	0	0	0	0
Dillon, 1b	3	0	0	14	0	0
Krieger, 2b	3	0	0	2	2	0
Core, lf	3	0	1	1	0	0
Boles, c	3	0	1	1	0	0
Hails, p	3	0	0	1	1	0
Totals	32	0	4	24	5	1

OAKLAND.	A.B.	R.	B.H.	P.O.	A.	E.
Cook, ss	4	0	1	1	2	0
Lewis, 2b	4	0	0	1	4	0
Ireland, 3b	4	0	1	1	1	0
Coy, rf	3	1	1	1	0	0
Zacher, cf	4	0	1	1	0	0
Hetling, lb	4	0	1	10	2	1
Murphy, c	3	0	0	11	0	0
Hoffman, p	3	0	0	0	2	0
Totals	33	1	5	27	11	1

SCORE BY INNINGS.

	1	2	3	4	5	6	7	8	9
Los Angeles	0	0	0	0	0	0	0	0	0—0
Base hits	0	0	0	0	0	0	1	2	1—4
Oakland	0	0	0	0	0	0	1	0	x—1
Base hits	0	0	1	0	2	0	0	2	x—5

SUMMARY.

Two-base hits—Coy, Hetling, Daley.
Sacrifice hits—Boles.
Stolen bases—Cook, Lewis.
Bases on balls—Off Hails, 4; off Ables, 1.
Struck out—By Hails, 1; by Ables, 10.
Hit by pitched ball—Hetmeier.
Time of game—1h. 40m.
Umpires—McGreevy and Mertes.

STANDING OF THE CLUBS.

	Played.	Won.	Lost.	P.c.
Oakland	14	13	1	.929
Vernon	12	9	3	.750
Los Angeles	13	6	7	.417
San Francisco	13	5	8	.385
Sacramento	12	4	8	.333
Portland	13	2	11	.154

NATIONAL LEAGUE.

	Played.	Won.	Lost.	P.c.
St. Louis	5	4	1	.800
Cincinnati	5	4	1	.800
Philadelphia	5	3	2	.600
Boston	5	3	2	.600
New York	6	3	3	.500
Brooklyn	5	2	3	.400
Pittsburgh	5	2	3	.400
Chicago	5	1	4	.200
	5	1	4	.200

AMERICAN LEAGUE.

	Played.	Won.	Lost.	P.c.
Boston	5	4	1	.800
Philadelphia	4	3	1	.750
Cleveland	4	4	2	.667
Chicago	4	2	2	.500
Detroit	4	2	2	.500
Washington	4	2	2	.500
St. Louis	4	1	3	.333
New York	5	0	5	.000

Settlers' Rates from Los Angeles.

On April 20 and April 27 only, the Southern Pacific will have on sale Settlers' Rates from Los Angeles to all points in the San Joaquin and Sacramento Valleys, Lamaster to Redding, inclusive; to all points on the Coast Line, Surf to Chico, inclusive; to all points from Beaumont to Yuma and Calexico, inclusive, and to Phoenix and Mesa, Arizona. Rates will be five and one-third for round trip and tickets will be given ten-day limit. Stop-over privileges on all points on return trip. SOUTHERN PACIFIC

Hughey Miller, Newly-Elected Senator.

Crack first baseman of the Sacramento team, who lammed out two doubles in yesterday's game and shone brightly as a fielder.

VERNON-SACRAMENTO.

(Continued from First Page.)

circus music across the street. He was so bad that Hogan had to yank him out before the inning was half over and when Hap stuck in Old Reliable Brackenridge the game ended for the Senators for but three of them got to first base after that.

On the other side there was just as much good flinging for after the first spasm in the first inning Byram behaved himself and pitched championship ball until he blew in the ninth. It was unlucky for him that he did for if he had gotten by that round the Senators would have had the game.

It was a beautiful little struggle and the pitching was so good that there were but two fancy plays. One was Burrell's left-handed running grab of Hart's fast bouncer in the ninth and the other was Bayless's fine running catch near the score board of Shinn's long fly in the fourth inning.

Generally any fellow that got to first considered himself lucky. In the first five innings but sixteen men got to bat off Carson and he allowed but one single in the first six innings. This is going some. Byram gave but four hits in the first eight and this is traveling a little, too.

Byram started bad in the first when he opened the game by passing both Carlisle and Kane. Patterson followed with a sacrifice and then Brashear banged one of his foot hits through the center and both runners scored. This was all for about eight innings.

Carson started like a Matthewson and after Madden had slapped out a single in the first inning, Soldier stood the balance of them on their heads for the next five rounds.

In the sixth he began to wobble, for while he fanned two he walked three men.

Here is where he should have quit, for he was even worse when he went into the seventh inning.

Miller opened up on him then with a double over third base and ran to third when Lewis popped a Texas leaguer to right field. Carson filled the bags with none out by soaking the new third baseman Ireland with the ball.

Catcher Hart, big enough to be a prize fighter, then sent a long fly to left and Miller scored after the catch. Lewis and Ireland advanced on a wild pitch. Byram tried to win his own game with a slashing double over third base that sent in Lewis and Ireland. If this was not enough to finish Carson, Madden cracked him for his second single.

This was all that Hap wanted of Carson for one day, and he sadly chased him to the nest and hauled out Brackenridge. Brack walked Shinn, the first man to face him, but he made O'Rourke hit into a double play that ended the inning and it was duck soup after that.

The battle was a slow one, but it was good baseball, even if it did lack the swats. There were no outs when the winning run scored.

The result:

VERNON.	A.B.	R.	B.H.	S.B.	P.O.	A.	E.
Carlisle, lf	2	1	0	0	2	0	0
Kane, cf	1	0	0	0	0	0	0
Bayless, cf	2	0	0	0	4	0	0
Patterson, 1b	3	0	1	1	13	0	0
Brashear, 2b	4	0	1	0	2	4	0
Stinson, rf	3	0	0	0	0	0	0
Hoag, ss	4	1	2	0	0	1	0
Burrell, 3b	4	0	0	0	2	4	0
Agnew, c	3	1	0	0	6	0	0
McDonnell, x	1	0	0	0	0	0	0
Carson, p	2	0	0	0	0	2	0
Brackenridge, y	1	0	0	0	0	0	0
Litschi, xx, cf	0	0	0	0	0	0	0
Brown, xxx	1	1	1	0	0	0	0
Totals	29	4	5	1	27	12	0

SACRAMENTO.	A.B.	R.	B.H.	S.B.	P.O.	A.	E.
Madden, rf	4	0	2	0	1	0	0
Shinn, ss	3	0	0	0	0	2	0
O'Rourke, 2b	4	0	0	0	2	7	0
Sweeth, cf	4	0	0	0	3	0	0
Miller, 1b	4	1	2	0	10	0	0
Lewis, lf	4	1	1	0	0	0	0
Ireland, 3b	3	1	0	0	1	4	0
Hart, c	4	0	0	0	7	0	0
Byram, p	3	0	1	0	0	4	0
Bunn, p	0	0	0	0	0	0	0
Totals	31	3	7	0	*24	13	0

SCORE BY INNINGS.

	1	2	3	4	5	6	7	8	9
Vernon	2	0	0	0	0	0	0	2	0—4
Base hits	1	0	1	0	2	0	0	1	0—5
Sacramento	0	0	0	0	0	2	0	0	1—3
Base hits	1	0	0	0	0	2	1	2	1—7

SUMMARY.

Hits made—Off Carson, 5, and 2 runs in 4 1-3 innings. Off Byram, 2 and 2 runs in 5 innings.
Two-base hits—Miller, J; Byram, Burrell.
Sacrifice hits—Patterson, Hart.
Bases on balls—Off Carson, 4; off Byram, 4; off Brackenridge, 1.
Struck out—By Carson, 1; by Byram, 1.
Double plays—Burrell to Brashear; Ireland to O'Rourke to Miller; Burrell to Patterson.
Wild pitch—Carson.
Hit by pitched ball—Ireland, by Carson.
Time of game—1h. 55m.
Umpires—Finney and Wheeler.

SEALS MAKE FIVE RUNS IN SIXTH.

[BY A. P. NIGHT WIRE TO THE TIMES.]

PORTLAND (Or.) April 17.—After pitching and batting his way almost to victory, Temple fell down in the fifth inning and assisted by erratic playing by the home team, San Francisco won the game today from Portland.

Koesner replaced Temple in the fatal fifth inning, but proved little better. Score:

SAN FRANCISCO.	A.B.	R.	B.H.	P.O.	A.	E.
McIver, rf	5	1	0	1	0	0
Mohler, 2b	5	2	3	6	3	2
Raftery, ss	5	2	2	2	3	0
Hartley, lf	4	1	2	1	1	0
Jackson, 1b	5	1	3	11	0	0
McArdle, 3b	4	0	0	0	2	0
Corhan, 3b	1	1	0	0	2	0
Schmidt, c	4	0	2	7	2	1
Baker, p	4	0	1	0	3	0
Johnson, c	1	0	0	3	0	0
Totals	37	5	13	27	17	3

PORTLAND.	A.B.	R.	B.H.	P.O.	A.	E.
Chadbourne, lf	4	0	1	4	0	0
Rodgers, 2b	4	0	0	1	3	0
McDowell, 3b	4	0	0	1	2	0
Krueger, c	5	1	2	3	0	0
Rappe, 1b	5	0	0	12	0	0
Doane, rf	4	0	0	2	0	0
Bancroft, ss	4	0	1	2	3	1
Howley, c	3	1	1	4	1	0
Temple, p	2	0	1	0	2	0
Koestner, p	0	0	0	0	0	0
Totals	39	2	6	29	11	1

SCORE BY INNINGS.

	1	2	3	4	5	6	7	8	9
San Francisco	0	0	0	1	0	4	0	0	1—6
Base hits	0	2	1	0	1	4	1	2	1—12
Portland	0	0	2	0	0	0	0	0	0—2
Base hits	1	0	2	2	1	0	1	0	1—8

SUMMARY.

Struck out—By Baker, 6; by Koestner, 2.
Bases on balls—Off Temple, 2; off Baker, 2.
Two-base hits—Temple, Schmidt, Krueger, 2; Bancroft.
Double plays—Bancroft to Rodgers to Rappe, 2; Howley to Rodgers.
Sacrifice hits—Bancroft, Rodgers, Howley.
Hit by pitched ball—Doane.
Wild pitches—Temple, Koestner.
Innings pitched—By Temple, 4 1-3.
Base hits—Off Temple, 7; runs, 4.
Time of game—1h. 30m.
Umpires—Hildebrand and Casey.

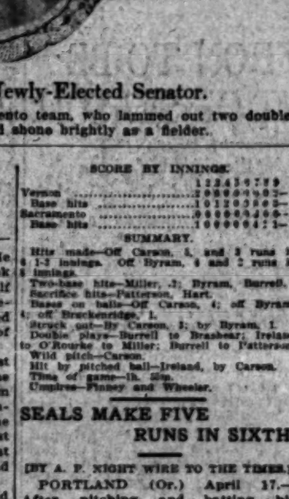

Pat Higgins,

Famous Rugby coach for whom colleges are scrambling.

The Test.

GOLDEN BEAR AFTER CARDINAL

Big Track Meet Saturday to Decide Supremacy.

California Appears to Have Upper Hand.

Stanford Strong in Sprints and Distance Runs.

BY EDMUND W. PUGH.

[Special Correspondence of The Times.]

STANFORD UNIVERSITY, April 17.—The Cardinal campus will be the center of Coast college athletics Saturday afternoon, when the nineteenth annual track meet between Stanford and California is to be pulled off. For three months the athletes of both universities have been training for the big struggle and in every event the competition promises to be high-class and bitter.

Today the entries of the rival institutions in the various events were made known. The names of the men who will struggle for points in the battle follow:

Mile run—Murray, Fletcher, Wood, Worthy, Edwards, and Knight, Stanford; Hayne, Wood, Cooper, Wright and Miller, California.

The 100-yard dash: McKee, Coleman and Campbell, Stanford; Stanton, Connolly and Woods, California.

The 120-yard hurdles—Kern and H. J. Smith, Stanford; Maclise, Beeson and Wallace, California.

The 440-yard dash—Campbell, Millsap, Taylor, Robb, Gard and Wallace, Stanford; Hodd, Meyer, Vitousek, Harlow, Chase and Claudius, California.

The two-mile run—Dodge, Price, Bevier, Bassett and Branner, Stanford; Crabbe, Heaney, Rathbone, Hanley and Sprow, California.

The 220-yard hurdles—Kern, Smith and Campbell, Stanford; Maclise, Beeson, Wallace and Haven, California.

The 220-yard dash—Coleman, Brown and McKee, Stanford; Stanton and Haseltine, California.

The 880-yard run—Murray, Bonnett, Fletcher, Angell and Cullen, Stanford; O. Smith, Wood, Griffith, Beans, Edwards and Nelsen, California.

Broad jump—Argabrite, Morrison, Wood and Noble, Stanford; Allen Rathbone, Kretsinger, Bogardus, Bradway and Reeve, California.

Pole vault—Miller, Stevens, Boulware, McCready, Peaks and Jordan Stanford; Vail, Smith, Potter, Young, McNear, Gower and Bangs, California.

High jump—Horine, Argabrite, Finney and Morrison, Stanford; Taylor, Hill, Beeson, Seeley and Reston, California.

Shot put—Woolley, Cole and Alderman, Stanford; Hall, Rice, Thomas and Arnot, California.

Hammer throw—Woolley, Cole and Alderman, Stanford; Shattuck, Rice, Ready, McNear, Coolidge and Gabbert, California.

ENTRIES LIMITED.

In the sprints each university was limited to three entries in order that it would not be necessary to run heats. The number of entries in the hurdle races was not limited, but as each team will not enter more than four men, it also will not be necessary to run heats in those events. In the other competitions the entries are unlimited and in most of the events the number of contestants will range from eight to fifteen.

Dad Moulton, the veteran Stanford trainer, says his team has an even break for first place. However, a conservative "dope" sheet seems to give California an advantage and unless the Cardinal men come through in better shape than their past performances would warrant, or the California men fail to do their best, it looks as if the Blue and Gold would carry off first honors.

McKee, Stanford's crack sprinter, who was being counted on to bear the brunt of the work with Capt. Tom Coleman, in the sprints, is not in the best of shape, and if he is not able to run in his best form nothing short of a complete upheaval in the "dope" can give Stanford a victory this year.

Stanford is much stronger in the mile and two mile grinds than it was last year. But Woods, of Whittier, and Crabbe, the Blue and Gold distance men, who cleaned up things last year in 4m., 30s., and 9m. 59 1-5s., respectively, are apparently as good, if not better, than ever. Wood's best time this season is 4m., 24 2-5s., while Murray of Stanford has travelled the course in 4m., 32s. Crabbe has run the eight laps in 9m., 53s. this year and Dodge of Stanford has done it in 10m., 1-5s. In the century dash, Edwin Stanton of Los Angeles, has replaced Flu Woods, as the best California sprinter, and he promises to give Coleman, McKee and Campbell of Stanford trouble in the event. He has done 10 1-5s. Coleman has done even time and Campbell and McKee have registered 10 1-5s.

In the furlong, Coleman's best time is 22s. He has covered the distance in 22 2-5s. this year. Stanton has not done nearly as well, but the curved track at California is very slow. The California men may be expected to do better on the Stanford oval, which is probably the fastest track on the Coast.

THE QUARTER-MILERS.

Todd of California has run the quarter-mile in 51 1-5s. this year. Campbell and Taylor of Stanford have done the same time and yesterday Wallace made a lap in 51s. Gilsap of Pasadena is good for less than 52s.

Maclise of California is doing the best work in the hurdles. So far this season he has registered 15 4-5s. and 25 4-5s., respectively, in the high and low events. Meddie Beeson, who swept the hurdles last year, has been sick, but he is getting into form and may be expected to figure in the points if not lead the field. Kern of Stanford, who competed for Pasadena High several years ago, has run the low barriers in 23 1-5s., this year with Campbell one second slower. It would not surprise the Cardinal rooters to see Kern lead the bunch across the tape. Kern is not as good in the high barriers, however. His best mark so far this season is 16 1-5s. which is not fast enough to bother Beeson or Maclise, and possibly Wallace of California.

The half-mile event looks good to Stanford. Bonnett, the Riverside freshman, has done 2m. 3-5s., this year, and Murray has registered 2m., 1s. Nelsen, who appears to be California's best man, has made 2m. 3 2-5s.

With the exception of the high jump, California appears to have the advantage in every field event, according to the respective performances of both teams this year. In the shot put, Rice of California has reached 45ft., 11in., while the best mark that has been made at Stanford is 42ft., 10in., by Woolley. Shattuck of California, has flung the hammer 169ft., 5in. this year, and California has two or three other men who can do better than 150ft. Alderman of Stanford has done 155ft., 9in., in competition this season and Woolley has reached 150ft. on several occasions. Last year Shattuck won the event at 155ft., and Rice took the shot put.

THE BROAD LEAP.

In the broad jump, Allen of California has the best record of any of the entries, his jump of 25ft. 3in., last year, being the intercollegiate record. However, he has not been doing as well this season, on account of sickness and Capt. Kretsinger, with a leap of 22ft. 3 2-4in. is at present the best jumper at California. Morrison of Stanford has done 22ft. 10in. this year, and if he gets second place he will be "going some."

Vail of California has cleared 12ft. 1in., in the vault this spring and Miller of Stanford has done 11ft., 9in. one or two occasions narrowly missing 12ft. 2in. Peake of Stanford also has cleared 11ft., 9in.

In the high jump, it looks as if Horine had things his own way, as his mark of 6ft. 6 5-8in. this spring is the world's record. But last year he and Beeson tied for first at 6ft. 3in., and if the Cardinal hopper is not right on edge Beeson may again break even with him. Taylor of California and Finney of Stanford each are clearing 6ft., 1in., and there are three or four men on each team who can do 5ft., 10in.

KINTER HAMILTON STARTER.

Kinter Hamilton of Los Angeles is to be the starter of the meet. He has served in that capacity several times and has given entire satisfaction. John Elliott, president of the P.A.A., again has been selected as referee. For fourteen years he has filled the position. The other officials are well-known authorities in amateur athletics.

Both teams will continue practice until Thursday night. Friday they will rest. Several days ago the California squad worked out on the Stanford oval in order to become accustomed to the track.

Stanford will not hold a rally Thursday night, as has been done in the past, as the trainer believes the excitement so close to the meet is harmful to the men. The athletes were given a send-off at the big rally that was held Friday night for the crew men.

LANGE WILL RUN NEW COMMISSION.

[BY DIRECT WIRE TO THE TIMES.]

SAN FRANCISCO, April 17.—[Exclusive Dispatch.] Bill Lange, former Chicago outfielder and well known throughout San Francisco and the Pacific Coast, will be head of the baseball commission that will decide which one of the Coast League ball players is entitled to the Chalmers 1912 automobile that is to be given to the best all-round player on the Coast.

Lange's appointment has been announced by E. P. Brinegar of the Pioneer Automobile Company, which is representing the Chalmers people. Within the next week Lange expects to draw up the rules that will govern and to name the committee of newspaper men that will act with him on the commission.

Each city on the circuit will be represented by one commissioner selected from among the baseball writers, and at the close of the season will vote on the result.

NOTES OF THE GAME.

With one out in the sixth inning and Byram, Madden and Shinn on bases from successive passes, Patsy O'Rourke went to bat in the pinch, but, instead of doing anything good, fanned out, much to his disgust.

There is always a lot of hard luck about ball games, but Baum had his yesterday when the first ball pitched by him in the last of the ninth inning was hit for a two-bagger that scored two runs.

Hart and Swain of the Senators look like Jerry Sheehan on the field, for they are as big as horses. If they could only hit the ball they should be able to knock it a mile.

Tommy Sheehan got real gay with Carson yesterday, and Finney gave him a call-down once or twice, to the amusement of the fans.

Johnny Kane started to play, but after running around the bases in the first inning he had to quit as he reached the plate, limping from his old Charley horse.

Hogan had no less than fourteen players in the game before it ended, but it seems that he needed the majority of these to get by.

OFF FOR TOURNAMENT.

Ralph Thompson, George Harker and Marshall McCord, the tennis trio from U.S.C. Prep. left for the Ojai tournament yesterday afternoon.

The boys have been very successful this season and are expected to make a good showing in the prep. school matches.

"POPPY DAY" at Van Nuys, Saturday, April 20. Make no other engagement. Excursion rates. Free barbecue.

Superior

THE PERFECT UNION SUIT

—*can't* gap in the seat

—*can't* bind in the crotch

—*gives double* wearwhere the wear is hardest

—*always* fits perfectly

This shows the athletic style. Made also in three-quarter and full lengths.

All sizes and fabrics—$1 to $5.

Most good dealers have it.

Get it today.

The Superior Underwear Co., Piqua, O.

"Times Business Directory"

This is a classified directory, arranged alphabetically for ready reference.

ARTIFICIAL EYES.
J. P. DELANY, 309 SO. SPRING ST. A5014.

ASBESTOS GOODS.
H. W. JOHNS MANVILLE CO., 222 N. Los Angeles St.

ASSAYERS' SUPPLIES.
THE BRAUN CORPORATION, 363 New High St.

AUDITORS AND ACCOUNTANTS.
BASKERVILLE AUDIT CO., Main 8557. F2375.

AUTO, CARRIAGE AND SIGN PAINTING
AUTOS, $15 AND UP. 1175 E. ADAMS. South 4081.

AUTOMOBILE SCHOOL.
NATIONAL SCHOOL OF ENGINEERING, 2110 W. Seventh. 53401.

BAKERS' TOOLS AND SUPPLIES.
CAL. COMMERCIAL CO., 406 N. Main St.

BANKS (SAVINGS AND EXCHANGE.)
INTERNATIONAL SAVINGS AND EXCHANGE, 225 N. Spring St.

BEDS—DISAPPEARING AND WALL.
HOLMES' DISAPPEARING BED CO., 613 S. Main St.

BRASS RAILINGS.
LOS ANGELES BRASS MFG. CO., 711-713 N. Main St.

BRAZING AND WELDING.
KEYSTONE BRAZING & WELDING CO., 715 N. Main St.

BUNGALOW BOOKS AND PLANS.
THE BUNGALOW CRAFT CO., 404 Chamber of Commerce Bldg.

CONFECTIONERS' TOOLS AND SUPPLIES.
CAL. COMMERCIAL CO., 406 N. Main St.

CARPENTER.
WEBB, THE CARPENTER. F7132; Edwy. 1262.

CARPENTERS—JOB CONTRACTORS.
UNIVERSAL REPAIR CO., 641 Center Place.

CARPETS CLEANED AND LAID.
GREAT EASTERN CARPET CLEANING WORKS, J. Brenton. Edwy. 6472; F6514.
CAL. STEAM CARPET CLEANING WKS. Main 715, 4254.

CASH REGISTERS.
AMERICAN CASH REGISTERS, J. B. Waller. 642 South Spring St.

CESSPOOLS CLEANED OUT.
IMPERIAL CESSPOOL PUMPING CO. West 5396; 22949.

CLEANING AND DYEING
The Balloon Dye Collectors, 445 S. Hill St.

COLLECTIONS ALL KINDS OF ACCOUNTS.
R. G. ROBERTS, 508 Mason Bldg. Main 3061, F3630.

CORSETS (All Spiral Stays).
UNBREAKABLE, RUST PROOF, FIT guaranteed. CUNNING'S CORSETRY, Eighth and Hill. Main 7237.

CORSETS (VE SPIRELLA SHOP)
219 CONSOLIDATED REALTY BLDG.

DESKS AND SAFES.
LOS ANG. DESK CO., 117-119 S. Edwy.

DISAPPEARING BEDS.
HOLMES' DISAPPEARING BED CO., 613 S. Main St.

EXPERT WATCHMAKER & JEWELER
J. R. FRIER, 453½ South Broadway, Cor. 5th. Upstairs over bank.

EUCALYPTUS PORTIERES.
EUCALYPTUS PORTIERE CO., 138 W. Ninth St.

FARM IMPLEMENTS, VEHICLES, ROAD GRADING MACHINERY—Wholesale and Retail.
E. P. BOSBYSHELL, 125-7-9 N. Los Ang. St.

FEATHER PILLOWS RENOVATED.
ACME FEATHER WORKS. Main 1106. F2041.

FIREPROOF VAN & STORAGE.
DUNSTON'S STORAGE & MOVING CO., 814 Linden St. Main 173; F4673.

FIDELITY STORAGE & MOVING CO., 332 West Sixth St.
GARDEN CITY VAN & STORAGE, 219 W. First St.

FIRE EXTINGUISHERS.
H. W. JOHNS MANVILLE CO., 222 N. Los Ang. St.

FLORISTS.
BORDEN'S, 113 West Third St. A3324; Main 3941.

FURNITURE REPAIRED.
FOR REPAIRING FURNITURE CALIFORNIA ART WOOD CO.,

GAS SAVING APPLIANCES.
L. A. GAS SAVING ASSN., Gas Room and Heaters. 315 West Second St. A5311, Main 22.

HAIR DRESSING AND HAIR GOODS.
MacDONALD'S, 204 Mercantile Place, Spring St.

HAIR GOODS, WIGS AND TOUPEE.
MME. L. DEIMEL, of Chicago, 607½ Broadway. Room 20.

HARNESS AND SADDLERY—WHOLESALE.
LOS ANGELES SADDLERY AND TRIMMING CO., 319 N. Los Angeles St.

ITALIAN OLIVE OIL SUPERIOR TO ALL.
G. PIUMA, Direct Importer.

MATTRESSES.
HOLMES' DISAPPEARING BED CO., 613 S. Main St.

OIL BURNERS.
SIEVERT OIL BURNER CO., 324 S. Main St.

OIL WELL SUPPLIES.
R. H. HERRON CO., Junction S. Main and Alameda Sts.

OPTICIAN.
J. P. DELANY, 309 South Spring, A5014.

PAINTING AND PAPERHANGING.
J. A. LINNEY & CO., 555 West Third. Broadway 1754; F2286.

PAINTING, TINTING AND PLASTER PATCHING.
WORK GUARANTEED. FARGO. Edwy. 4138.

PUMPS, DEEP WELL.
LUITWIELER PUMPING ENGINE CO., 707 N. Main St.

ROOFING J. M. ASBESTOS.
H. W. JOHNS MANVILLE CO., 222 N. Los Angeles St.

ROOFING, TILE AND BURNED CLAY PRODUCTS.
SIMONS BRICK CO., 136 W. 3rd St.

RUBBER STAMPS AND STENCILS.
LOS ANGELES RUBBER STAMP CO., 121 South Spring St.
PACIFIC RUBBER STAMP CO., 332 S. Fourth St. F9909; Edwy. 1402.

SODA FOUNTAINS AND SUPPLIES.
CAL. COMMERCIAL CO., 406 N. Main St.

SPORTING GOODS.
TUFTS-LYON ARMS CO., 525 S. Main St.

STEAM PIPE AND BOILER INSULATION.
H. W. JOHNS MANVILLE CO., 222 N. Los Ang. St.

STEEL DIE EMBOSSING.
W. P. JEFFRIES CO., 117 Winston St.

STEEL WATER PIPE AND WELL CASING.
LACY MFG. CO., 324 N. Main St.

SUITS FOR $15.
TAILOR-MADE. DRUMMEY SAMPLES. Worth to $40.00. 108 So. Spring.

TENTS AND AWNINGS.
WISE & DOWNIE, 200 East Second. Edwy. 2159; F6366.

TRIMBLE'S EMPLOYMENT AGENCY.
Male Help All Kinds. 133 S. J. A. 59. A5849, Main 8917.

TRUSSES AND ELASTIC HOSIERY
Pacific Surgical Mfg. Co., 319 W. Fifth St.

WALL BEDS, BANK, STORE AND OFFICE FIXTURES.
HUGHES MFG. & LUMBER CO., 52 South Spring St.

WATER HEATERS.
INDEPENDENT GAS APPLIANCE CO., 604 S. Hill. Main 1811; F1366.

WHOLESALE COFFEES, TEAS, SPICES
RICHERT BROS., 107 N. Main St.

WHOLESALE GROCERS, IMPORTERS.
M. A. NEWMARK & CO., 143 N. Los Angeles St.

WHOLESALE LIQUORS.
C. F. A. LAST CO., 119 E. First St.

WHOLESALE PAPER DEALERS.
ZELLERBACH PAPER CO., 113 N. Los Ang. St.

WIRE LOCKERS—OFFICE RAILINGS, GUARDS, ETC.
GREAT WESTERN WIRE & IRON WORKS, 408 Aliso St.

Treat Your Eyes Right

If the majority of people would choose an Oculist with as much care as they choose a tailor or grocer, there wouldn't be so many weak Eyes groping around.

Fitting the Eyes RIGHT is my business—a business for which I am thoroughly proved, fitted by an examination, not only by the California Board of Examiners on Optometry, but the California Board of Medical Examiners as well.

Your Money Back in 30 Seconds if Not Satisfied.

$3 fits your eyes perfectly, in absolutely highest quality Regular Compound Astigmatic Lenses. Perfect satisfaction guaranteed.

$5 buys the very best Compound Toric Lenses, perfectly and comfortably fitted to your eyes.

The above prices cover the cost of lenses only, which may be fitted in your own frames. Or mountings may be had here at lowest prices.

$1.50 buys perfectly fitted Factory Reading Lenses in new guaranteed Gold Filled frames, with soft, flexible temples.

Kryptok Lenses at Smallest Prices Allowed by Patentee.

DR. M. M. RING
OCULIST AND OPTICIAN.
Room 10, 321 South Hill street.
Home F6284. Broadway 3795.

RESULTS COUNT.

WEBB'S HAIR TONIC
Cures Dandruff—stimulates growth of hair—prevents falling. The best hair tonic ever produced. For sale by BOSWELL & NOYES, 300 South Broadway, Corner Third. 50c

SALE OF HUMAN HAIR GOODS
Commencing Today, for 3 Days Only.
CORENSON HAIR CO., 2nd Floor, 619½ S. Broadway.

DR. COLEGROVE, Dentist
452½ South Broadway, Corner Fifth, Over the Bank.

This

Giants and Doves.

GIANTS FIND BOSTON EASY

BUNGLES BY SPRATT ARE COSTLY FOR BEAN EATERS.

House Run by Myers Is One of the Big Features, It Being His Sixth Consecutive Hit for the Series. Campbell in Center Is Thrilling Star With Fine Diving Catch.

[BY DIRECT WIRE TO THE TIMES.]

BOSTON

This Is "Fire Prevention Day," But It Didn't Prevent Mr. Wad Going to the Ball Game!

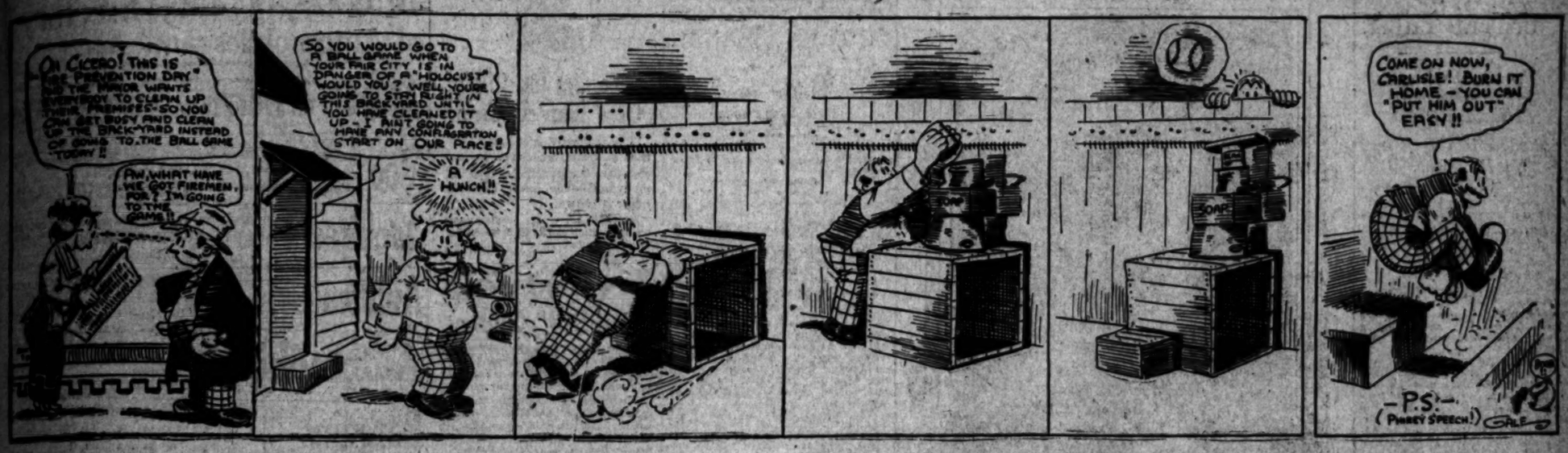

Giants and Doves.

GIANTS FIND BOSTON EASY.

BATTING BY SPRATT ARE COSTLY FOR BEAN EATERS.

Base Run by Myers Is One of the Big Features, It Being His Sixth Consecutive Hit for the Series. Gaspholl in Center Is Fielding and Has Fine Diving Catch.

[BY DIRECT WIRE TO THE TIMES.]

BOSTON, (Mass.) April 17.—[Exclusive Dispatch.] In the only game the Giants won from Boston, 4 to 1, both Brown and Wiltse were effective, and the batting was light.

Myers scored two of New York's runs, one of his hits being a home run. Josh Devore scored in the ninth inning of a double steal with Wiltse. A wild pitch by Wiltse netted Boston its lone tally. The score:

NEW YORK.	A.B.	R.	H.	P.O.	A.	E.
Devore, l.f.	4	1	0	2	0	0
Doyle, 2b.	4	0	0	2	3	0
Myers, s.s.	4	1	2	1	3	0
Merkle, 1b.	4	0	1	10	0	0
Murray, r.f.	4	0	1	1	0	0
Gaspholl, c.f.	4	0	1	3	0	0
Meyers, c.	4	1	1	5	1	0
Wiltse, p.	3	1	1	0	3	0
Totals	35	4	7	24	10	0

BOSTON.	A.B.	R.	H.	P.O.	A.	E.
Brower, lb.	4	0	1	9	0	0
Campbell, rf.	4	0	0	0	0	0
Miller, cf.	4	0	0	2	0	0
Jackson, l.f.	4	0	0	0	0	0
Speaker, rf.	4	0	1	1	0	0
Hooper, lb.	4	0	1	0	0	0
Speed, ss.	3	0	1	2	3	0
McConnell, 2b.	3	0	1	2	3	0
Wood, c.	3	0	1	5	0	0
Brown, p.	3	1	2	0	3	0
Totals	36	1	8	21	9	0

	1	2	3	4	5	6	7	8	9	R.	H.	E.
New York	0	0	0	0	0	0	3	0	1	4	7	0
Boston	0	0	0	0	0	0	0	0	1	1	8	0

28 PLAYERS ARE VERY MUCH SCARED

[BY A. P. NIGHT WIRE TO THE TIMES.]

CHARLESTON (Ill.) April 17.—Members of the Chicago National League baseball team had a narrow escape last night, when the Baltimore and Ohio Southwestern train, carrying them to Cincinnati from St. Louis, left the track.

The train carried twelve coaches, and was speeding along at forty-five miles an hour when it struck a spread rail. The train was quickly brought to a stop and none was injured. Every coach save the last one left the track. The wreck occurred nineteen miles from St. Louis.

MANAGERS CHOSEN FOR NEW LEAGUE.

[BY A. P. NIGHT WIRE TO THE TIMES.]

CHICAGO, April 17.—William C. Reno, owner of the Chicago franchise in the United States Baseball League, announced today from a league meeting in Pittsburgh yesterday, and announced that managers for the eight clubs had been selected. Play is to begin May 1.

Following is the list of managers: Chicago, Bert Keeley; Cleveland, Joe O'Connor, formerly manager of the St. Louis Americans; Pittsburgh, "Jimmy" Callahan, formerly a pitcher with Pittsburgh; Washington, Joe Browne, formerly with the Giants and New York Nationals; Buffalo, E. O. Langraft; Cincinnati, Hugh McKinnon; Reading, Leo Dreyfuss; New York, William Jordan.

MAIN BELTERS ARE TOO STRONG.

[BY A. P. NIGHT WIRE TO THE TIMES.]

STANFORD UNIVERSITY, April 17.—The University of Washington baseball team defeated Stanford today, 3 to 1. Howe's delivery was solved by the northerners early in the game. Johnson, who twirled for Washington, lined out a home run. Both Patton and Welts connected for three baggers. Patton also had a two-bagger to his credit.

The second game of the series of three will be played here on Friday. Summary:

	R.	H.	E.
Stanford	2	7	2
Washington	6	10	1

Batteries—Howe and Henshaw; Johnson and Boehe.

NORTHWEST RESULTS.

VANCOUVER, April 17.—Vancouver, 6; hits, 10; errors, 0. Tacoma, 1; hits, 6; errors, 1. Batteries—Gervais and Lewis; Gilbert and Ludwig.

SEATTLE, April 17.—Seattle, 11; hits, 9; errors, 1. Portland, 4; hits, 8; errors, 0. Batteries—Fullerton and Devogt; Williams and Harris.

PORTLAND, April 17.—Portland, 6; hits, 7; errors, 2. Seattle, 5; hits, 8; errors, 1. Batteries—Scannon and Meek; Gilbert and Ryan.

TOO MUCH RAIN.

NEW YORK, April 17.—[By A. P. Night Wire.] Washington-New York game postponed; rain.

CLEVELAND, April 17.—[By A. P. Night Wire.] St. Louis-Cleveland no game.

DETROIT, April 17.—[By A. P. Night Wire.] No game, Detroit with

PARTRIDGE TO LEAD STANFORD OARSMEN.

[Special Correspondence of The Times.]

STANFORD UNIVERSITY, April 16.—"Jack" Partridge ('13.) who stroked the victorious Stanford crew in the three-cornered regatta yesterday, has been elected captain of the crew that will represent Stanford next year.

Partridge stroked the winning boat two years ago and for two years has played middle rank on the varsity football team. He weighs 190 pounds and his height is 6 feet 3 inches. He is among the best strokes that have worked in Cardinal boats.

Harry Seward ('12) of Los Angeles, captain of this year's crew, proved a very successful leader. The Cardinal boat won the big race in a walk. The men were in perfect condition. The victory of the freshman eight also was largely attributable to the work of Seward and the student coaching committee.

The regatta this year was the biggest boost to the water sport that it has ever received on the Coast. It is estimated that 15,000 persons lined the course. In the future it is probable that rowing at the northern universities will be exceeded in importance only by football.

OXY TIGERS CLAW MANUAL ARTISTS.

The much-touted Manual Arts High School baseball team fell easy victims to the all-conquering Occidental Tigers yesterday afternoon, the final score for seven innings being 8 to 2.

Bill Allen of the Tigers is still laid up with his salary member on the blink from being hit by Haskell last Saturday, and Sid Foster failed to show up for some reason, so Bookenoogen, a sophomore, was put in the box.

The lengthy one's shoots proved as hard to solve as his name is to spell and the High School boys were only able to gather four hits from his delivery, while the collegians garnered nine from Markham. The game itself was a joke, each team rolling up five errors.

The only feature was the rivalry in the batting line between Kirkpatrick and Seay of Occidental. Kirkpatrick is now slightly in the lead with a fat average of .461 and both boys took advantage of the High School boys' weakness to fatten their averages. Following is the score:

Occidental, 8; hits, 9; errors, 5.
Manual Arts, 2; hits, 4; errors, 5.
Batteries—Oxy, Bookenoogen and Wieman; Manual Arts, Markham and Kincaid.

PAT HIGGINS ON WAY TO RENO.

Pat Higgins is being rushed by several colleges on the coaching proposition for next season. A short time ago Santa Clara opened up with alluring offers and it was reported that "Prince Charming" would be with the Catholic college next season, but the truth is, Higgins has not signed and is still on the market.

Yesterday a letter came from the University of Nevada at Reno, offering the coaching berth to the popular Rugby tutor at a better premium than offered by Santa Clara and it looks as if he will accept.

The Nevada fifteen will be a classy combination next season if the right coach can be secured and the "colony town" college is going deep into the clinker box in an attempt to attract Patrick J.

Nevada is to meet California, and Stanford and the smaller colleges in the North and next season proposes to take a chance at U.S.C. The coach problem is a hard one and from the tone of Pat's letter, it is easily seen that he is badly wanted at Reno.

After the big Christmas game in which Higgins combined the tactics of Rugby with the American brand and defeated the Navy eleven, negotiations started between eastern colleges and the local coach, but Higgins is not anxious to leave the West and could not be attracted by the far away pay checks.

LEACH CROSS BEATS TOMMY MURPHY.

[BY DIRECT WIRE TO THE TIMES.]

NEW YORK, April 17.—[Exclusive Dispatch.] Leach Cross used Tommy Murphy as a stepping-stone toward the lightweight title by giving him a severe trouncing in a ten-round bout at the Empire Athletic Club tonight. With the exception of two rounds, which were even, and the eighth, which was Murphy's, Cross had every round by a big margin. Phil. Cross whipped young Hickey, scoring two knockdowns to his opponent's one.

POSTPONED GAMES.

CINCINNATI, April 17.—[By A. P. Night Wire.] The Cincinnati-Chicago game for today was postponed, the Chicago team being delayed by a wreck.

BROOKLYN, April 17.—[By A. P. Night Wire.] The Philadelphia-Brooklyn game was postponed today on account of rain.

INDIANAPOLIS, April 17.—[By A. P. Night Wire.] The Minneapolis-Indianapolis game was postponed today on account of rain.

MCFARLAND AND WELLS.

CHICAGO, April 17.—[By A. P. Night Wire.] Packey McFarland signed articles of agreement here last night for his ten-round match with Matt Wells in New York April 26. McFarland is assured $10,000, win, lose or draw, by the agreement. Wells's share is not mentioned. The men agree to weigh in at 135 pounds at 3 o'clock in the afternoon on the day of the fight.

THORNTON TO RETURN.

SPOKANE, April 17.—[By A. P. Night Wire.] First Baseman Thornton was released to Sacramento today by the Spokane Northwestern League club. Thornton was secured from Sacramento in a trade last winter, with the understanding that if released, he would be returned to the Coast League club.

GOULD WINS AGAIN.

ITHACA (N. Y.) April 17.—[By A. P. Night Wire.] Jay Gould and W. J. H. Huhn of Ithaca defeated C. F. and F. S. Cutting of Cambridge, Mass., here today in the semi-finals match of the national championship in court tennis doubles 6-3, 6-3, 4-6 and 6-2.

WATER POLO GAME.

The Long Beach Water Polo team of the Long Beach Polytechnic High School will play the Redondo Junior team at Redondo Friday evening. The team and a number of rooters from Long Beach will go over Friday evening on a launch and make the return trip after the game.

FIGHT BILL PASSED.

SANTA FE (N. M.) April 17.—[By A. P. Night Wire.] The House late today passed the Tripp prize fight bill by a vote of 29 to 17. The measure permits 45-round contests, which legalizes the proposed Johnson-Flynn fight at Las Vegas, July 4.

"PETE" GOES HOME.

"Pete" Richardson left for Santa Paula last night. The object of the athlete's visit to his home town is a track meet between the high schools of Santa Paula, Oxnard, and Ventura, which he is to referee next Saturday.

OLD-TIMER FANS.

TERRE HAUTE (Ind.) April 17.—[By A. P. Night Wire.] "Ace" Stewart, one-time member of the Chicago Nationals, died here today, aged 43.

WOLGAST MATCHED TO FIGHT RITCHIE WITHIN THREE WEEKS.

[BY DIRECT WIRE TO THE TIMES.]

SAN FRANCISCO, April 17.—[Exclusive Dispatch.] Willie Ritchie, the San Francisco lightweight, who gained a reputation by staying twenty rounds with Freddie Welsh, on a moment's notice, is to have a chance at Ad Wolgast for four rounds.

The bout, which will be as much as anything a test of the staying powers of the champion, who hasn't been in the ring since his operation for appendicitis, will take place on Saturday afternoon, May 11, and through James W. Coffroth, will be staged by the Hawthorne Athletic Club of which Al Young is the promoter. The match will take place at Coffroth's open-air arena, Eighth and Howard streets, and promises to be of world-wide interest, since it will give the first accurate line on Wolgast, and whether he is still as good as ever.

Coffroth came to terms with Ritchie yesterday. The San Francisco boy agrees to four rounds with Wolgast. The weight hasn't been specially agreed upon, although from Coffroth's conversation with Wolgast while in Los Angeles, the champion wants the weight 133 pounds several hours before the match. Ritchie declared that it would be no trick at all for him to come close to the 133 pound mark, and declared that he would make any weigh satisfactory to the Michigander.

There is still a referee to be selected, but in all probability Jack Welsh will be chosen. So far as known, a decision will be given, since there is nothing in the present city ordinances to prevent.

"SAN FRANCISCO, April 17.

"Sporting Editor, Times, Los Angeles:

"Nolan and Attell together have agreed to accept Jack White match with McCarey for May date. Weight 124 pounds at 10 a.m. Attell meets Frisco Jimmy Carroll at Sacramento Tuesday night, then goes to mountains for short stay. Have immediate prospects for Herrick with Sailor Petroskey or Kid George.

"HARRY GILMORE."

WOLGAST AND RIVERS SIGN

(Continued from First Page.)

in secret with McCarey, hurriedly left and it is understood visited the other crowd. He carried with him the final statement that Rivers would not fight for the new club on July 4. Within ten minutes after leaving the Pacific Athletic Club, Jones telephoned to Uncle Tom McCarey and announced that Wolgast and he would sign for the July 4 date.

The articles were drawn up and Levy, manager of Rivers, reached on the telephone and told to come immediately to the headquarters of the club.

JOE LEVY WAS PEEVED.

At the last moment, the clause permitting Wolgast to fight and prohibiting Rivers, threatened to cause ructions. Levy insisted that if Wolgast fights before July 4, Rivers must also be permitted to fight; but when Jones stood out for the clause and threatened to leave, Levy gave in.

Levy took exception to a statement from Jones that he had reduced the forfeit money to $1500, owing to the belief that Levy was a little hard pressed for ready cash, and could not post the necessary cash.

"Who ever told you that?" yelled Levy, red in the face; "I have all the money that is necessary for Rivers and me for any deal we go into, and don't you forget that."

"Uncle Tom McCarey said that you were a little short," said Jones.

McCarey spoke up and said that he had intended to bring the amount of the forfeit within reasonable amount and had spoken without consulting Levy, knowing that Rivers and Levy had recently invested in some real estate.

"I have the money here now," cried Levy again and pulled out a fat check book; "I will post my forfeit right here," and he began to scribble in his check book.

It was decided that the forfeits for the appearance of the two principals should be posted by noon today.

FIGHTERS' STATEMENTS.

"I am mighty glad that this contest is closed," said Levy after the papers were signed. "It gives Rivers a chance at the greatest title of any class of fighters. Rivers will surely get that title as I think that he is the greatest fighting machine at his weight in the world. It will be a good mach as Wolgast is undoubtedly the greatest little fellow outside of Rivers, in the world at his weight.

"We have wanted Rivers right along," said Jones. "He is a wonderful boy and we know that the fight fans like him. Wolgast does not take him cheaply as we know that he is a great boy. Ad and I will leave in the morning for Wheeler's Springs where we will rest a few weeks. Later we will take on a four-round contest in San Francisco, and will perhaps make a short trip East, but will return here by June 1. We have been offered more money by the newly-formed fight club, but could not see our way to accept it."

Wolgast has an offer of $40,000 from New York for three ten-round fights in May with Mat Wells, Packy McFarland and Knockout Brown.

Joe Levy said last night that Rivers will go into vaudeville for about three weeks, between now and the time of the fight.

"Rivers is spending his time just now running around in his automobile. Don't ever think the boy is broke. He doesn't spend anything except for gasoline. The rest goes into the bank.

"Now that the match is made, I will start out on a systematic programme of getting him into just the right shape.

"This will be made easy because Joe feels right about the fight. 'Joe,' he says to me, 'I can lick that fellow sure. I don't have a doubt in the world about it. I only wish the fight was tomorrow.'

"I am going to make Joe put his automobile away and go into the mountains for a rough good tramping around and hunting. In about ten days or two weeks, I will take him out on the road over one of the vaudeville circuits. One of the best offers we have takes us to San Francisco, Denver, Pueblo and Kansas City.

"Three weeks is the absolute limit of the time that I will allow him to stay on the stage.

"By the terms of the articles he will return here and go into training camp.

"We will use a good rough fighter on the Wolgast type in our training work, also a finished boxer. It may be that Wolgast will somewhat change his style of fighting since his operation; we will be ready for anything he cuts out.

"Joe can do equally well at infighting or at long range."

Levy says that Joe's friends need have no fear of his being unable to make the weight. "Joe will come under 133 with the greatest ease. He will never be more than a lightweight."

Wolgast does not consider this match as putting his title in peril. He says that he is willing to take a punch with his hands behind him from any one of the several boys who have knocked Rivers down. He thinks he is sure to win by reason of his superior ability to both take and give punishment.

In addition to the articles signed yesterday the fighters have a private agreement with McCarey, by the terms of which they are each provided for in the event of defeat.

In case Wolgast loses the championship Rivers is pledged to give a return fight in September with the terms reversed—Rivers to get $15,000 and Wolgast $7500.

Rivers also has a private agreement with McCarey whereby he is to have four big fights in Vernon this year, whether he wins, loses or draws in the fight with Wolgast.

TRACK HEROES RETURN.

Occidental Stars Bring Medals and Cups to Prove Their Prowess—Were Enthusiastically Received.

Bill Annin, Slats Beckis and Johnny Cook of the Occidental Preps returned from the north yesterday, and were enthusiastically received by the members of Occidental College and Academy.

They come home winners of third place in the meet and bearing two gold medals, one silver medal and a large silver cup. Cook was unfortunate enough to have been boxed in the 440 and was only able to pull a fourth place in this event.

Beckis surprised everybody by taking second place in the high jump with a leap of 5ft. 11in., which is a couple of inches better than he ever did before, and, as this is his first year of competition, he seems to have big possibilities.

Capt. Bill Annin, of course, was the particular star of the Tiger aggregation, winning the mile and 880 and sharing with Whitted and Jackson of Citrus the honor of winning the largest number of points in the track events.

For winning ten points Annin received a silver cup in addition to the gold medals. Annin won both of his races easily, the mile by fifty yards in 4min., 40 2-5s., and the half by twenty yards in 2min. 3 2-5s. It is too bad that there was not somebody there to make him run, as he certainly could have smashed the Coast interscholastic record in these events.

(Made in France)
Standard Style (Cotton) 50c
Full Dress Silk Weaves
$1.25, $1.50 and More
At all reliable stores.
Mailed direct upon receipt of price—postage paid—if your dealer hasn't them.
Ch. Guyot, 100 5th Ave., N. Y. City

$15 DRUMMERS SAMPLES $10
MENS SUITS NOW
HERINGTON 110 W 3RD ST.

PACIFIC HOME BUILDERS STOCK, $1.25.
A Dividend Paying Investment. Booklet and Full Information on Request.
331 SOUTH HILL STREET.

MIHRAN & CO.
Established 1878. Importers
ORIENTAL RUGS
819 S. Broadway

McPhail Pianos
Excel either King or Queen in reigning supreme over 74 years (Boston.) Built on honor, sold on merit. Other fine pianos $3 month up.
N. W. FISHER, 105 N. Broadway.

OLD INVISIBLE
Dr. M. M. Ring, Oculist and Optician, Physician—Surgeon—Eye Specialist. 321 S. Hill St., Room 16. Phones: F6234, Bdwy. 2788. Popular Prices.

MOTOR CAR DEALERS ASSOCIATION DIRECTORY.

AMERICAN-THOMAS-COLE-PAIGE — Grundy Motor Sales Co., 842 S. Olive St. Main 2191, 10927.

APPERSON JACKRABBIT—Leon T. Shettler Co., 151 West Pico st. Main 7034, Home 10167.

BAKER ELECTRICS—Standard Motor Car Co., 1001 South Olive St. Broadway 2963, Home 10457.

BUICK—Howard Auto Co., Tenth and Olive. Home 60009, Main 9040.

CHALMERS & R. & L. ELECTRICS — Western Motor Car Co., 727 South Olive. 10789, Main 3196.

COLUMBUS ELECTRIC — Firestone and Warren, California Automobile Co., 1250-1260 West Seventh St. Wilshire 788, Home 53018.

DETROIT ELECTRICS—California Electric Garage Co., 12th and Olive Sts., Los Angeles. 100 East Union St., Pasadena.

FRANKLIN & R. & L. ELECTRICS—R. C. Hamlin, Twelfth and Olive sts. Main 404, Home 60249.

GARFORD—Lord Motor Car Co., E-M-F., Flanders. 1032 S. Olive St. Main 5470, Home 10845.

HUPMOBILE—M. C. Nason, Mgr., 1019 South Olive. A1007, Broadway 2967.

JACKSON—Chas. H. Thompson, 1012-14 S. Main St. F6390, Broadway 1947.

KISSEL KAR—Kissel Automobile Co., 118 West Pico St. Broadway 2186, 22886.

LEXINGTON & MARION—Burkhard-Crippen Motor Car Co., Pico and Grand Ave. F4568, Broadway 3091.

LOCOMOBILE & R. & L. ELECTRICS—Los Angeles Motor Car Co., Eleventh and Flower. F2875, Main 5988.

MATHESON-MAIS TRUCK—Renton Motor Car Co., 1230 S. Main St. Main 1068, Home 10799.

MERCER—Mercer Auto Co., 1217-31 South Flower St. Home 60151, Main 8680.

MITCHELL—Greer-Robbins Company, 1501 South Main St. Bdway. 5410, Home 22813.

OAKLAND — Grabowsky Trucks, Hawley King & Co., 1114-1116 South Olive. Home F1045, Broadway 1823.

OLDSMOBILE—Oldsmobile Co. of Cal., 1205 South Olive. Main 3130, F5647.

PREMIER & REO—Premier Motor Car Co., 1127 South Olive St. Main 679, F2664.

PIERCE-ARROW—W. R. Bush, 1227-9 South Main St. Bdwy. 2961, Home 21183.

POPE-HARTFORD—Wm. R. Ruess, Cor. 10th and Olive. Main 7278, Home F60173.

PULLMAN—Miller & Williams, 1140 South Olive St. Broadway 2907, Home F2942.

REGAL—Big 4 Automobile Co., 1047-49 South Olive. Home F2533.

SIMPLEX—Oscar Werner, 2122 W. Pico St. Phones: 23557, West 432.

STEVENS-DURYEA — Eastern Motor Car Co., 825-827 South Olive St. Main 2965, Home F2963.

STEARNS-KNIGHT and OHIO ELECTRIC—Smith Brothers, 742 South Olive St. Bdway. 3834, Home F4206.

STUTZ—Brown-Symonds Company, 1142-44 South Olive St. A2291, Bdway. 1344.

THOMAS—Thomas Motor Car Co. of California, Eleventh and Flower streets. 60388, Main 8880.

WINTON—W. D. Howard Motor Car Co., 1238 S. Flower St. Broadway 4180, Home F5609.

For Sempre.

ENDURING LOVE UNITED THEM.

Romance of Edwin Booth and Ida Vernon.

Vicissitude and Change Waned Not the Flame.

Veteran Actress, Now at Majestic, Recalls Early Days.

BY GRACE KINGSLEY.

The love tale of Edwin Booth and Ida Vernon.

The real love story of Edwin Booth's life—a story never before given to the world truthfully and fully.

Yet, when the love tales of the world are all written, among them will be found this story of a life-long devotion, ending, indeed, in no fruition that the world recognized, but only in a glorious pleasure of the soul—a tale as tender as that of Pyramus and Thisbe, as fateful as that of Romeo and Juliet, as undying as the beautiful love of the Brownings, as sorrowful as Abelard and Heloise.

Not from Ida Vernon, herself, with her faded rose-leaf complexion, her wonderful memories, and the simple air of graceful dignity that breathes all the great parts she has played—Rosalind, Macbeth, Beatrice, Portia, Ophelia—in the regal days of her fame, did I get the story. For even now, after more than two-score years, the tender mouth, beautiful yet above the soft chin, trembles when she would speak of him for whom she has kept the lamp burning through all the years.

She only tells you, with mingled wistfulness and humor, anent the ungracious and repellant character of "Lady Creech," in the "Man From Home," she "so hopes she may play just one sweet part before she dies." And, indeed, a most unlikely Lady Creech she is, with her flashes of beauty, that are of heart and brain, like flashes of volcanic fire from beneath a furrowed surface.

It was from a dear friend, who had known and loved them both, all their lives, that I had the story.

Edwin Booth was interested in Ida as a child, said the friend, from the day she went on as one of the blossom fairies, in "Mid-Summer Night's Dream," at the big Boston Theater, and was promoted to being the principal fairy, who opens the door for Puck. He gave her, this first night of her promotion, when her poor little knees knocked together, and she couldn't speak or move for fright, and Puck (in the person of Mrs. Wood,) had to let herself out of the tree. He comforted her tenderly, then, and afterward she was never afraid. He was ten years older than Ida, and always seemed to her in those days, very big and wonderful and grown up, and she adored him from a distance.

When, as a young woman, she went to New York, she entered Mr. Booth's company. Then it was, at 16, she told him she did not think Cushman played Lady Macbeth correctly. He humored the girl-actress in her unconscious heresy, and she gave him the conception of the Lady Macbeth she was many years afterward to play so wonderfully—not the hard domineering lady of tradition, but the pretty, coaxing, temperamental creature, who alternately cajoled and threatened her husband into the crimes he committed—the conception which has since been accepted by critics and actresses as the right interpretation. She still looked up to him as the wonderful great man. He was married to Miss Devlin then. But in a year or two the beautiful wife died, and soon his interest and affection for the little child ripened into a passion for the lovely and talented girl. He was her first love, and a great and devouring emotion it became, absorbing her days and her nights, and inspiring her to all her greatest work.

But some busybody came between them, there was a passionate quarrel, and they parted, the engagement being broken. They played together for months after that, she as his leading woman, never speaking, except in the plays, each stubbornly waiting for the other to come and make friends. But neither would relent.

She suffered greatly and was possessed of a mad sort of energy, throwing herself into her work with feverish devotion, entering upon every mad escapade that came her way.

There was a gentleman, a Mr. Taylor, wealthy and of good social position, who desired to marry Miss Vernon. She said to him freakishly one day: "I will never be engaged to marry again. If any one wants to marry me, he will have to take me—right then."

One day he came to her and said: "If Mr. Booth were to come here now and ask you to marry him, would you do it?"

"No," the girl answered spiritedly. "Will you marry me?"

"Yes."

And she went with him, laughingly, hardly realizing he meant it. But at the minister's she found her sister and brother-in-law, and, too proud to back out before them, went through the ceremony, but swore them all to secrecy.

Mr. Taylor was a most devoted husband, and Miss Vernon says that through all that came after, her only crumb of comfort is that she never deceived him, who had such a tender love for and trust in her.

Then, all at once, her lover asked her forgiveness! She could not but be reconciled. And her helpless agony, when she came fairly to herself, even in her beautiful new home, surrounded by every luxury, and realized she had lost "Ted"—as she calls Edwin Booth still—was almost too great to be borne. But she invited friends to live with her, and she told her lover that this beautiful house was their home, and she let him call upon her, but always with Mr. Taylor's knowledge, and promising him she would tell the great actor the truth.

She says her remorse of conscience nearly maddened her, at this time—remorse at her inability to return her husband's love, and still greater remorse for the labyrinth of lies in which she found herself enmeshed toward the man she really loved.

Said the friend, in relating the story: "Miss Vernon has often told me she did not know how she lived through those months, but that she just couldn't tell Mr. Booth the truth. 'Have you told him yet?' her husband would ask her. 'I couldn't, dear; I couldn't!' faltered the wife. 'Never mind, you'll find strength some time, I know,' he would answer, kissing and soothing her like a repentant child."

Finally the agony of uncertainty in which the actress lived was dispelled by the burning of the theater and the permanent leaving of Edwin Booth for a tour of the country. He wrote to her constantly, and her husband mailed her replies, never asking to see the letters.

One day, in Pittsburgh, Mr. Booth's hand was wounded in a stage duel by a careless actor, and he wrote Miss Vernon to come and help him out—she was so well known as his leading woman that he felt things would go better if she were there. She wrote him she was not well enough to come—another lie. But he wrote so pleadingly that her husband finally said:

"Ida, you had better go. I will take you there and come for you." So she went.

But the evening they arrived the awful thing she was never to forget occurred. Her husband stepped out on the balcony of their room, commenting on the beauty of the night; the balcony gave way and he fell to the ground, three floors below. She ran to the lower floor, just in time to see her husband brought in. He was not dead, but he died a few hours afterward at the hospital, first coming to himself, turning his head toward his wife, while she clasped his hand, and feebly whispering: "Ida, look at me, dear—don't turn your eyes away!"

Of course it all became public—the secret marriage, and life with the man who had made her his wife almost against her wish, yet had proved his devotion even unto death—and "greater love hath no man."

She went back to New York. One day she received a letter from Edwin Booth. It scorched like the flames. It blasted her in her sorrowful remorse. It was full of oaths, of hate; it cursed her and himself.

"I was with her in those days," said the friend. "I thought she would have died. She wrote, begging his mercy, but he only cursed her again."

Finally, weak and wasted, she gradually got well. Every day flowers and fruit had been sent her, with the card of Joseph Booth. "Dear old Joe," she said; "I want to see him." So he came, and she thanked him for the fruit and flowers. "Thank Edwin," said Joseph; "it is he that sent them." So she wrote him, and he sent her a formal little letter in return. She wrote, begging to see him. By and by he came, only for a moment the first time, but oftener afterward, and soon she was seeing him again almost on the old terms.

Just at this time a beautiful girl came into Mr. Booth's company. She fell madly in love with him. Said the friend; "Miss Vernon felt, in spite of his friendliness, that he would never trust her again. His family urged him to marry the girl. He told Miss Vernon more than once that he did not care for her—that he never cared for anyone but herself—but she madly urged him to marry the girl, thinking his life need not be ruined because hers was. By and by he yielded. Miss Vernon felt that her heart was broken. The war broke out. She went South, and with Mrs. Jefferson Davis spent days in deeds of mercy, visiting the hospitals and doing errands of mercy."

Finally she ran the blockade, and returned to Washington, where she again met Edwin Booth. He offered her a place as his leading woman, but she refused, and went back to the Union Square Theater, burying herself again in her work. Here she remained for twelve years, while he was at the Winter Garden. She refused to see him. All this time she did not see her former lover save casually. She heard he was very unhappy in his marriage. She herself received many offers of marriage during the time, but she knew she could not care and refused them all.

And then, one day Miss Vernon, now in the height of her fame, heard he had divorced his wife, and a few months later he came to her and told her the wife was dead.

They took up the old relationship. It seemed as if a new soul were born in her in those days. Again they were engaged. But it was not to be. His daughter objected. She had been most unhappy with her stepmother, and did not wish another. The servants in his household often told Miss Vernon how the child begged and pleaded with him not to marry again.

Naturally this was gall and wormwood to her.

Her pride rose in revolt. "You are free," she told him, one day, as he seemed hesitating, and, though he took his liberty broken-heartedly, she stuck proudly to her answer, and he went away.

And not long afterward he became ill and died—away from the woman who had loved him all his life!

Ida Vernon turns always to her old roles for comfort, reading them again and again.

"How I wish I could play them now!" she cries. "Ah, I could play them now—I could play them now!"

The sad echo of Modjeska, of Ellen Terry, of Bernhardt.

And so she could, no doubt, and so could those divine others—in a new fleshly robe—and play them as we have never seen them played, divinely, and with the meaning no woman can know till she has lived through her life!

Geraldine Malone.

Notice that "Geraldine" is much more dignified than "Jerry." The picture, one of these artistic do-you-love-me-for-myself-alone affairs, however, calls for dignity—great dignity.

"TIMES" MARATHON.

(Continued from First Page.)

sult will not be known till the last dog is hung.

The Times Marathon has supplied a long-felt want in the south, and according to Dick Lee, of the Coast Lee says that the reason that there is not more interest in athletics of this nature lies i nthe fact that there are not enough races, like "The Times Modified Marathon" where good prizes are given.

BUTLER BUSY.

Yesterday, Lieut. Butler of the Los Angeles police department, submitted his outline for handling the race at the start and finish, and we will have to slip it to the lieutenant, he is there on the traffic stuff. The way he has the finish and the start line-up is worthy of a commanding general of a standing army, and he deserves a great deal of praise for his efforts.

Any information concerning the race will be gladly given by the Times sporing desk, or by Secretary H. H. Eling at No. 435 South Spring street, before the race Saturday.

A few matters concerning the details of the race will not be amiss.

Schedule of The Times Modified Marathon:

2 p.m. Senior division will start.

2:15 p.m. Marching squads will start.

2.30 p.m. Regular running division will start.

First checking station one mile, Beaudry and Sunset.

Second checking station, Sunset and Occidental, 2 6-10 miles.

Third checking station, Vermont and Hollywood, 4 7-10 miles.

Fourth checking station, Western and Hollywood, 5 7-10 miles.

Fifth checking station, Western and Melrose, 7 miles.

Sixth checking station, Western and Sixth street, 8 2-10 miles.

Seventh checking station, Park View and Wilshire, 10 2-10 miles.

Finish, Los Angeles Athletic club, Seventh and Olive streets, 13 miles.

Runners will be supplied with water and other restoratives at all the checking stations on signal. When wishing help, the runner will raise the left hand, while coming toward the station and he will be attended to at once.

NO PACERS.

No pacers will be allowed on the course with the runner; if any wish to follow the course of the race in autos, they must keep on the far side of the course and at least forty feet behind the men. This is done at the request of the athletes themselves, as the fumes of the gasoline are bad for men under a severe physical strain.

When the runners come in on Seventh street they will be protected from the traffic by motorcycle policemen to the finish.

All contestants in every division, but the marching squads from the Seventh Regiment, must be at the Los Angeles Athletic Club by 1 p.m. on the day of the race. At this time they will receive their numbers and have all belongings checked.

After being checked in by Bob Weaver, De Witt Van Court and Professor Unitenhove, the contestants will be taken to the start of the race in three Moreland trucks.

Bob Weaver will again call the numbers at the start in order to see that none of the runners have been left behind, then the starting gun will be fired.

The official judges of the finish and timers will be at the start and take the time of each division as it leaves the post and then will be carried to the finish at the Los Angeles Athletic Club, where they will be stationed to receive all the runners and check place and time of each.

IMPORTANT MEETING.

There will be an important meeting of all the officials of the Marathon Friday night, April 19, at 433 South Spring street, the same to be called at 8 p.m. We want everybody there including checking assistants and water boys for the various stations.

The official list of the numbers for the runners will be published in the Pink Friday and Saturday mornings. If the contestants will look this matter up a great deal of trouble and time can be saved at the club on the day of the race.

DICK LEE LOOKS GOOD FOR THE MARATHON.

Dick Lee, champion distance runner of the Pastime Athletic Club of San Francisco, arrived in the city yesterday ready to run in The Times Modified Marathon Saturday afternoon.

Lee claims to be in the best of condition and looks the part as well. In his trial run over a part of the course yesterday afternoon he showed that he was the real thing in distance running; finished with a sprint that would do credit to Swiggett in a two-mile run.

Lee is a printer in civil life and a deep cold, aggravated by fumes from molten metals, brought on lung trouble and the doctors ordered the unfound athlete to leave his work and go out in the open, but Lee was not able to leave his business, so took up athletic work, which produced the same results, and landed him at the top in the distance runners' division of the North.

This was in 1910 and at that time William Rehberg was running for the Visitation Athletic Club and doing well in the longer grinds. Dick started on long runs which were to pour fresh ozone deep into his lungs.

The work-outs were light at first, but soon he began to feel better, get his wind easier and run consistently. The veteran and the novice trained side by side and took turns at rubbing each other down after the afternoon's exercise.

It was just a week before a big race when Rehberg picked up a nail and was sent to the hospital, leaving the novice alone in the field of distance men representing the club.

Lee's showing in this affair encouraged him and one month later he was entered in the one and two-mile events on a field day programme at Santa Clara College, and took third in the mile and fifteen minutes later carried off the second medal in the two-mile.

Since then Lee has run in every open event of the kind staged in the North and has won many prizes in all events, from the one to ten miles.

In the ten-mile championship in which was run off at Sacramento, Lee captured second honors after running from the dressing-room and out on the course after the race had started.

In the Tamalpais road race, which was held last Thanksgiving Day, Lee ran under the difficulty of having a nose bleed from the start but won first place.

The Times Modified Marathon is the longest race yet tackled by the San Francisco runner. The Tamalpais road run is but ten miles and many of the club runs around the bay are for five miles only.

COLTON'S BOOSTERS BUSY.

COLTON, April 17.—The Colton Boosters gave a banquet at the Anderson Hotel last evening for the purpose of boosting for the Ocean-to-Ocean Highway. Plates were laid for 125. R. L. Riley acted as toastmaster, responses being made by F. G. Weber, president of the Bloomington Chamber of Commerce; J. R. Downs, commercial agent of the Southern Pacific; Prof. G. M. Green, City Engineer Hert and F. H. Owen.

Back to "Jerry."

Wouldn't you like to be as close as that willow plume?

HART OF WESTERN A. C. DONATES CUP.

Manager Hart of the Western Athletic Club donated a cup for the first time made by any high school boy in The Times Marathon Saturday afternoon. Mr. Hart has taken a great interest in the race and besides entering a full team of runners is going to take care of any of the other athletes in the race who wish to come to the club quarters, No. 534½ South Spring street. Dick Lee is a guest of the club at the present time.

"Jerry" Malone,,

Who last season glorified the Majestic stage with "In Havana." Jimmy Powers's show. Coming back next week, nearly as big as the star in "The Balkan Princess."

We Get the Pick Of a Limited Crop

The famous Vuelta Abajo district of Cuba, yields, *in limited quantity*, the rarest tobacco in the world—the finest Havana tobacco grown.

From this limited quantity our trained experts in the field select the finest leaves for

Van Dyck "Quality" Cigars

These leaves undergo months of preparation in our own Cuban warehouses—are mellowed on native soil into superb fragrance and flavor.

Then they are shipped to our factories in Tampa, and put into the hands of skilled Cuban workmen.

So "Tampa-made" cigars of "Cuban-grown" tobacco means a saving of duty that doubles the value and halves the price of Van Dyck "Quality" Cigars.

In 27 Different Shapes 3-for-25c. and Upward

M. A. GUNST & CO.—"The House of Blanco"

The Efficiency of our 80-cent Gas Makes it a necessity in your home

LOS ANGELES GAS AND ELECTRIC CORPORATION.

Times Directory of Automobiles and Accessories

Abbott & Dorris — MOTOR CARS L. R. CARPENTER & CO. Corner Pico and Hope. Phones, Main 4811; Home

Alco — Trucks and Pleasure Cars Built and Guaranteed by AMERICAN LOCOMOTIVE CO., 1246-8 So. Flower. Rand & Chandler, So. Cal. Agents. F2637. Bdwy. 3[illegible]

Architects and Builders of Automobile Bodies, Also Metal Parts. EARL AUTOMOBILE WORKS 1320 South Main St.

Auburn — TOURIST PARTS. W. J. BURT MOTOR CAR CO. 10th and Main Sts.

Automobiles — AND MOTOR TRUCKS. All standard makes in stock. Largest auto exchange in Chicago. Automobile Clearing House Association. 1039-1041 SOUTH MAIN.

Bargains — IN TIRES AUTO TIRE COMPANY Sixth and Olive Streets

Brush — $515. IMMEDIATE DELIVERY. The Only One Cent Per Mile Automobile. 1312 South Grand Ave. Phones 22299; Broadway 720. Agents Wanted for Outside Towns.

Cartercar — FRICTION DRIVE. No Clutch to Slip—No Gears to Strip. Touring, Coupe, Roadster and Town Car. 40 and 45 H.P.—Prices $2000 to $3000. CANAVAN MOTOR COMPANY, 1220-30 So. Main St. BROOKS 1[illegible], Broadway 1[illegible].

Cutting — 1912 Models Here. PIPHER BROS. & AUSTIN. Home F2[illegible]. 1150-58 So. Main St.

Disco Starter — Exclusive Agents Disco Pacific Co. Installing Station, 604 South Olive St.

E. M. F. "30" — FLANDERS "20." The Studebaker Corporation of America. Los Angeles Branch: 1020-1024 S. 7th St. Phones: [illegible]

FIAT — THE WORLD-FAMOUS CAR PACIFIC COAST MOTOR CAR COMPANY, 1144 South Hope St. Reginald H. Gernon, Sales Manager.

Goodyear — COAT COMPANY. Headquarters for AUTO COATS, CAPS and GLOVES. 324 South Broadway

Great Western "40" — Wear Longest. Our Tire Preserver gives you more mileage. Our Peerless Tube beats them all. EMPIRE TIRE & RUBBER CO. 1313 South Main St. Los Angeles

Empire Tires — [illegible]. 30 and 35 H.P.—Prices $2200 to $3000. VAN MOTOR COMPANY, 1220-30 South Olive St. PHONES—A3001, Broadway 3020.

Halladay — Haynes Auto Sales Co., L. A. T. W. BROTHERTON JR., Mgr. 1227 S. Olive St. A1702. Main 3007.

Haynes-K-R-I-T — HUDSON SALES CO., H. L. Arnold, Mgr. Phones—Sunset Main 678; Home A4734. 1118 South Olive St.

Hudson — 4-Cylinder, 1912 Roadster with rumble seat and chains encased. $[illegible]. LOWN MOTOR CAR COMPANY 1144 South Main Street

Metz "22" — Silent "30." $1565, Touring Car and Roadster; Coupe $[illegible] f.o.b., Detroit. Positively the easiest riding car in the world. UNITED STATES MOTOR CAR CO. OF CAL. 418 East Ninth St.—Tel. F4623.

King — 40-H.P. Touring Car, $1750; 35-H.P. Touring Car $1550; 35-H.P. Roadster, $1650. Fully equipped. Los Angeles. MICHIGAN MOTOR SALES CO. C. L. Perrin, Mgr. 1301-3 W. Pico St. Phone Wilshire, 2161. Goode Cline Co., 1018 South Olive. City Agency, Phone A1007, Bdwy. 3007.

Michigan 40 — QUALITY TIRES. W. O. NEWERF RUBBER CO. Coast Distributors 940-951 S. Main St., Los Angeles. Phones—F1501 Main 951

Miller — LYNN C. BUXTON Distributor Southern California and Arizona. 1226-28 South Olive Main 571; F1021.

Moon — DISTILLATE MOTOR TRUCKS Manufactured in Los Angeles By Moreland Motor Truck Co., N. Main and Wilson

Moreland — The Pope Motor Car Co. 7 Pass.

Motor Car Supply Co. — 716 SOUTH SPRING ST., LOS ANGELES.

Overland — Pacific Coast Distributors J. W. LEAVITT & CO. Main 4277. 1212 South Olive St.

Pathfinder 40 — Main 3284; Home 3[illegible] Perry St. PATHFINDER MOTOR CO. 206-8-10 West Pico.

Penn "30" — West Coast Motor Car Co. 1217-31 South Flower Street. Home 60151, Telephone Main 6[illegible]

Rambler — [illegible] Creek—South, Straight Line Drive. [illegible] and Three Spare Wheels. All [illegible] Rambler. W. K. COWAN, Agt.

Reo — REO-PACIFIC CO. Wholesale Office and Salesroom. 942-46 South Grand Ave.

Wilcox Trux — Immediate Delivery. WILCOX MOTOR TRUCK CO. OF SOUTHERN CALIFORNIA. Third and San Pedro. Main [illegible]

Dorris Lead — CADILLAC AGENCY 1218 S. MAIN STREET Main 8440.

THURSDAY MORNIN

Story of the Da

NEWS R

San Diego.

MASONS ENJOY HIGH OLD TIM

Southern City Entertaini in Splendid Style.

Knights Templars to Assu the Lead Today.

Governor's Representative I vestigating I.W.W.

SAN DIEGO, April 17.—The thre of Masons and their families alrea in the city was increased today the arrival of 1000 Knights Templa and their ladies on special trains fro Los Angeles and Riverside.

The first to arrive was the L Angeles special, leaving there at o'clock this morning, and reachi San Diego at 1 o'clock this afte noon. This train brought 100 Knights and a band. The second sp cial left Riverside at 9:40 o'cloc this afternoon and arrived at 6: o'clock. This train had on board 2 Sir Knights of Riverside, San Be nardino, Redlands and other town of that vicinity.

The reception of officers of th afternoon closed the business of th Grand Capter, Royal Arch Mason Tonight at the Scottish hall in Ma sonic Temple the ceremony of con ferring the 27th degree w put on for the benefit of all visiting Masons, who were given an oppor tunity to view the wonderful scenery of the Scottish Rite hall, said to b the finest on the Pacific Coast o elsewhere. Throughout the evening band concerts were given in the pala ogue of the U. S. Grant Hotel.

The big events of the week ar scheduled for tomorrow and Friday The grand commandery will convene at 10 o'clock tomorrow morning in the assembly room of the U. S. Grant Hotel. Grand Commander C. C. Caldwell will presida. The parade of commanderies is to be held at 1 o'clock in the afternoon.

Gen. Robert Wanskowski of Los Angeles, as chief aide to Capt.-Gen. James Trapscott, will lead the hosts. This will be the spectacular feature of the week.

LEADING THE COLUMN.

At the head of the column will be California Commandery No. 1 of San Francisco, in magnificent uniforms with genuine silver trimmings, said to be the finest uniform in the world, and which won highest honors for the commandery at many conclaves. This commandery, thirtyfive strong, arrived last evening. The Committee on Arrangements has secured black horses, which the members of this commandery, as escort, will ride in the parade.

Los Angeles commanderies will have a place of honor in the parade. Another special train leaving Los Angeles tomorrow morning, will bring 400 Sir Knights. San Diego commandery, in uniform, and a band, will meet all trains and steamships, acting as escort to the visiting commanderies on the way to their hotels.

Those Masons not engaged in lodge work today spent the afternoon sightseeing. Members of California commandery chartered a large sight-seeing automobile, and visited Point Loma, Coronado and other suburban points.

San Diego's welcome to the visitors comes in for praise. The street decorations and illumination are declared to be the finest ever seen on the Pacific Coast. The biggest social event of the week is scheduled for tomorrow night, when the reception to the grand officers of the grand commandery and ball for the visiting Sir Knights will take place.

INVESTIGATING I.W.W.

A joint investigation of conditions pertaining to the I.W.W. situation and complaints of the I.W.W.'s that some of its members were ill treated by the police was conducted by Federal and State officials at the County Jail this morning. The Federal government was represented by Inspector Frank Nelson of the Immigration Department, and the State by Harris Weinstock of San Francisco, Gov. Johnson's personal representative.

The investigation today was confined to I.W.W.'s in jail on conspiracy charges, who are aliens to be deported. Robert Goeden, a native of England, told the investigators that he came into this country three years ago from British Alaska and that it was easy to get by the immigration authorities at Seattle. When asked if he was subjected to inquiry or medical examination, Goeden answered no, and further said he was asked no questions. He said he en-

Stirring Sp

FREDERICKS EN GATE CITY

[BY DIRECT WIRE T

SAN BERNARDINO, April 17.—[Exclusive Dispatch.] The campaign for the renomination and election of William Howard Taft to the Presidency was started off with a rush last night, at a mass meeting of Taft voters who gathered at the opera-house to hear Dist.-Atty. John D. Fredericks of Los Angeles present the President's cause.

In a very convincing way the speaker presented the reasons why the President should again be the standard-bearer of the Republican party. There was a big audience, and the address, which proved magnetic, was punctuated by frequent applause.

If there had ever been any doubt as to where San Bernardino is on the Presidential issue that doubt must have been entirely dissipated in the minds of all citizens tonight. In the crowded audience were men prominent in all walks of life, as well as rank and file, the men and women alike. But question is one ever recurring as to the contents of the dinner pail.

One noteworthy feature of the audience was the generous representation of women, another was their un-

Story of the Day's Events Below Tehachepi's Top.

NEWS REPORTS FROM CORRESPONDENTS OF THE TIMES.

San Diego.

MASONS ENJOY HIGH OLD TIME.

Southern City Entertaining in Splendid Style.

Knights Templars to Assume the Lead Today.

Governor's Representative Investigating I.W.W.

SAN DIEGO, April 17.—The throng of visitors and their families already in the city was increased today by the arrival of 1000 Knights Templars and their ladies on special trains from Los Angeles and Riverside.

The first to arrive was the Los Angeles special, leaving there at 10 o'clock this morning, and reaching San Diego at 1 o'clock this afternoon. This train brought 500 Sir Knights and a band. The second special left Riverside at 8:40 o'clock this afternoon and arrived at 6:30 o'clock. This train had on board 200 Sir Knights of Riverside, San Bernardino, Redlands and other towns of that vicinity.

The installation of officers of this district closed the business of the Grand Captor, Royal Arch Masons, and Knights of the Scottish hall in Masonic Temple the ceremony of conferring the 17th degree was given for the benefit of all visiting Masons, who were given an opportunity to view the wonderful scenery of the Scottish Rite hall, said to be the finest on the Pacific Coast or elsewhere. Throughout the evening musical concerts were given in the palm court of the U. S. Grant Hotel.

The big events of the week are scheduled for tomorrow and Friday. The grand commandery will convene at 9 o'clock tomorrow morning in the assembly room of the U. S. Grant hotel. Grand Commander C. C. Caldwell will preside. The parade of commanderies is to be held at 1 o'clock in the afternoon.

Sir Robert Waszkowski of Los Angeles, as chief aide to Capt.-Gen. Jesse Haggerty, will lead the hosts. This will be the spectacular feature of the week.

LEADING THE COLUMN.

At the head of the column will be Golden Commandery No. 1 of San Francisco, in magnificent uniforms with gumbie silver trimmings, said to be the finest uniform in the world, of which two highest honors for the exemplary at many conclaves. This commandery, thirtyfive strong, arrived last evening. The Committee on Arrangements has secured blockhouse, which the members of this commandery, as escort, will ride in tonight.

Los Angeles commanderies will have a place of honor in the parade. They will leave special train leaving Los Angeles tomorrow morning, will bring 600 Sir Knights. San Diego commanderies in uniform, and a band, will meet all trains and steamships, acting as escort to the visiting commanderies on the way to their hotels.

Those visitors not engaged in lodge work today spent the afternoon in sightseeing. Members of California commandery chartered a large sight-seeing automobile, and visited Point Loma, Coronado and other suburban points.

San Diego's welcome to the visitors is one for praise. The street decorations and illumination are declared to be the finest ever seen on the Pacific Coast. The biggest social event of the week is scheduled for tomorrow night, when the reception to the grand officers of the grand commanderies and ball for the visiting Sir Knights will take place.

INVESTIGATING I.W.W.

A joint investigation of conditions existing in the I.W.W. situation and complaints of the I.W.W.'s that some of its members were ill treated by the police was conducted by Federal and State officials at the County Jail this morning. The Federal department was represented by Inspector Frank Nelson of the Immigration Department, and the State by Fred Woodstock of San Francisco, Attorney Jackson's personal representative.

The investigation today was conducted in all I.W.W.'s in jail on conspiracy charges, who are aliens to be deported. Robert Gosden, a native of England, told the investigators that he came into this country three years ago from British Alaska and that it was easy to get by the immigration officials at Seattle. When asked if he objected to inquiry or examination, Gosden answered no, and further said he was willing to answer all questions. He said he entered Seattle by steamer. Previous to that he landed in Canada from England and went to the Copper River country in Alaska from British Columbia.

The police department was represented at the investigation by Chief of Detectives Joseph Myers, who furnished Investigator Weinstock with a stenographic copy of an interview with Gosden soon after his arrest, in which Gosden is quoted as making statements of anarchistic sentiments. When this statement was read to Gosden by Weinstock he denied making them.

NOT MISTREATED.

In answer to inquiries by Weinstock as to whether or not any of the prisoners of either the City or County Jail had ever been mistreated, Gosden stated that, to his knowledge, none were and that the local prisons in his estimation are conducted within all the requirements of the State prison laws. He informed Weinstock that Attorney Fred Moore and M. Robbins, of the counsel for the I.W.W., could furnish him with a list of those who claimed they had been mistreated by the police.

Answering questions by Immigration Inspector Nelson, Gosden said when he landed at Seattle he had $330 he had made working in the placer mines of Alaska. From Seattle he went to San Francisco and from there to Los Angeles. In order to escape duty for the I.W.W.'s in connection with the McNamara trial, he said he came to San Diego and worked on the city sewer, under the name of Bob Smith.

George Walker, a native of England, was also put through an examination by the investigators. He said he had been in the United States only three years and that he was opposed to present laws.

ALL GET A CHANCE.

Weinstock stated this morning that he intends to spend enough time here to give everybody a chance to be heard. Not only will he hear the side of the police and all those connected with the prosecution of the I.W.W. cases, but also those who have any sympathy or any evidence to offer in behalf of the defendants in jail or the I.W.W. interests in general.

The Board of Supervisors this morning granted him authority to use the grand jury room at the Courthouse, and he has called a public meeting for tomorrow to begin at 9 o'clock. Weinstock has employed a stenographer and all testimony will be taken down and prepared for perusal by Gov. Johnson, who authorized the investigation on the part of the State.

Dist.-Atty. Utley and the police department are lending the investigators every means at their command that will be of assistance.

BURGLARS ARE ACTIVE.

Colton Homes Entered by Thieves Who Take Jewelry and Watches and Overlook Cash.

COLTON, April 17.—Burglars entered the home of E. P. Tillen at the corner of Fourth and H streets last evening, securing numerous articles, among them being one gold and one silver watch. A pocketbook containing $125 in cash was overlooked. Misses Bessie and Florence Tillen returned to their home at 8:30 o'clock last evening and as they opened one of the bedroom doors, a man leaped from the window, not, however, before they had secured a good description of the fellow.

VOTE CANVASSED.

The election returns were canvassed last evening by the City Trustees. The new officers were sworn in office and the board organized. P. H. Reed was appointed chairman. Committees were appointed thus: Finance, Trustees Junod, Fisher, Malone; Water, Fisher, Reed, Junod; lights, Cuiross, Junod, Reed; streets and sewers, Reed, Cuiross, Malone; public buildings and police, Malone, Fisher, Cuiross.

Appointments were made as follows: Recorder, J. B. Hanna; Attorney, W. O. Hert; Marshal, F. W. Weaver; night watchmen, J. S. Hendelson, J. P. Isbell; water and light collector, Edith H. Potts; engineer, Charles Wondries; plumber, C. A. Johnson; electrician, C. M. Crilly; health officer, Dr. L. A. J. La Motte; city well plumber, R. J. Courtney; fire truck driver, John Wenck.

A petition was received from property owners in the downtown district, asking that the streets be paved, the city to pay all costs at intersections and alleys. A resolution was passed and Engineer Wondries instructed to establish grades preparatory to paving.

Hotel del Coronado—Room for all.

BANK TO REORGANIZE.

WASHINGTON, April 17.—[Exclusive Dispatch.] The application of the First National Bank of Clovis to organize was granted today. The capital is $25,000, the incorporators being F. E. Buckman, T. W. Patterson, H. W. Swift, C. Teague, J. H. Cadwallader, J. W. Potter and L. W. Gibbon.

Stirring Speech.

FREDERICKS ENTHUSES GATE CITY REPUBLICANS.

[BY DIRECT WIRE TO THE TIMES.]

SAN BERNARDINO, April 17.—[Exclusive Dispatch.] The campaign for the renomination and election of William Howard Taft as President was started off with a rush tonight, at a mass meeting of Republicans who gathered at the opera house to hear Dist.-Atty. John D. Fredericks of Los Angeles present the issues involved.

In his convincing way the speaker outlined the reasons why the Republicans should again be the standard bearers of the Republican party. There was a big audience, and the speech proved magnetic, was frequently applauded by frequent applause. If there had ever been any doubt that San Bernardino is on the Republican side that doubt must have been completely dissipated in the enthusiasm shown tonight. In the audience were men prominent in all walks of life, as well as many of the men and women who have been in one ever recurring feature of the auspicious occasion, another was their unalloyed enthusiasm, and significant was the presence and enthusiasm of the leaders whose personality had been the sinews of the progressive party in this section. They are now for Taft, and were foremost among those applauding the virile sentiments of Capt. Fredericks tonight.

The speaker was introduced by C. M. Grow, president of the local Taft Club. Capt. Fredericks waded at once into his subject, and talked as one who takes genuine pleasure in his message. He handled Theodore Roosevelt without gloves, and yet without abuse, telling in simple, straightforward words of the record of the man who aspires to break all established custom with a third term.

Capt. Fredericks showed President Taft a man of and for the people and proved it from the public statements of Mr. Roosevelt himself, and throughout his address he had the large audience with him to a man and to a woman.

Previous to the address the local Taft Club was organized, with C. M. Grow, president; Walter Hartzel, secretary; A. G. Kendall, treasurer. Other officers are to be appointed. The enrollment is now close to 500.

Hotel del Coronado—Room for all.

San Bernardino.

FAMILY FEUD ENTERS COURT.

Sisters Quarrel Over Lots Left by Mother.

Removal of Mountain Signs Sets Trailers Astray.

Jury Sworn in Record Time to Try Forger.

SAN BERNARDINO, April 17.—Charging that Beatrice Harda, abetted by her husband, Fred Harda, secured by fraud from Mrs. Anna Slatter, now deceasd, deeds to valuable residence lots here, Nina B. Slatter today brought suit against Mrs. Harda, her sister, and other members of the family, to have the deeds set aside and the real estate listed as part of the estate of their deceased mother.

The complaint says that the daughter, Beatrice, was aware that the mother was going to die, a fact unknown to the mother, and that she secured Fred Hards to prepare the deeds and that they had the mother sign them, but that the latter did not realize what she was doing at the time.

According to these deeds the lots are distributed among sons and daughters of the deceased.

VANDALS AT WORK.

Dr. J. N. Baylis has called attention to the vandalism which leads to the removal from the mountain trails of sign boards. Owing to this practice a number of parties ascending the mountains have been lost recently, some suffering considerably before being rescued. There is a State law prohibiting the removal of such signs, and officers will now investigate and if possible, bring to justice those guilty of having stripped the trails of the necessary guide posts.

JUSTICE QUICKLY SERVED.

It required but three minutes to secure a jury in the Superior Court today to try Willehardo Herrera, charged with forgery. This sets a record for this county. Judge Bledsoe commended the prosecution and defendant's attorneys for the dispatch shown in deciding upon the jurors. Then the twelve men selected quickly returned a verdict of guilty, and Herrera was sentenced to prison. He betrayed the confidence of a Mexican family who had befriended him.

CIVIC SOCIETY.

The formal organization of a "Civic Society" will be effected Wednesday of next week for the purpose of encouraging the cleaning up of vacant lots, beautifying of private and public grounds and securing additional park sites by the city. Today a meeting of committees from the Woman's Club, Chamber of Commerce, and other organizations, together with the city officials, was held for the purpose of discussing the feasibility of such a society.

ALL IS FORGIVEN.

Mrs. Chris Norker, attractive bride of a week, whose young husband was arrested here last Wednesday charged by his aunt, Mrs. Sena Ostergard of San Diego, with the theft of an automobile, returned here today to visit a sister, Mrs. T. C. Edwards. She states that the case against her husband has been dismissed. His aunt charged that he stole her machine. He sold the machine here while on his wedding trip. At San Diego President Wilton Barber, of the San Diego Savings Bank, went his bond. His aunt had her charge dismissed and is said to have given him $50,000.

TO OFFER BIDS.

Bids will be opened here Saturday for the Bucher block to be erected by Joseph Bucher at Third street and Carter avenue. The plans contemplate a $60,000 structure for commercial purposes. It is expected that the block will be the finest yet erected in this city.

"NEVER TOO OLD."

A marriage license was issued here today for Robert Crockett, native of Canada, age 67, and Florence B. Wheeler, native of Iowa, age 39, residents of Santa Ana.

Room at Hotel del Coronado for Knights Templars, and others.

RIVERSIDE PRESBYTERY.

COLTON, April 17.—The Riverside Presbytery held a regular session here yesterday at the Presbyterian Church and Rev. Dr. George L. Laburn of Arlington was re-elected moderator, and Rev. D. L. McQuarry of Arlington, was chosen clerk and treasurer. Rev. Samuel Solomon was elected commissioner as a delegate to the general assembly which convenes at Louisville, Ky., in May. Rev. Albert Delworth of Hemet, was appointed alternate. At last evening's session, addresses were delivered by Dr. Laburn and Rev. Winthrop Allison of Ontario. Mrs. E. G. Tarr and Mrs. E. T. McNeil furnished vocal selections.

Eighteen Hours Chicago to New York.

The Pennsylvania originated eighteen-hour trains between these points, leaving Chicago 2:45 p.m. daily, arriving New York the next morning at 9:40. This train is composed of all-steel equipment, with observation, diner, composite, compartment and drawing-room; sleeping cars; upper and lower berths are roomier, with electric lights in all berths. Every luxury and convenience of modern railroad travel. Full information at the Pennsylvania passenger office, No. 612 South Main street (Pacific Electric Building.) Los Angeles. M. F. Van Horn, District Passenger Agent.

Settlers' Rates from Los Angeles.

On April 20 and April 27 only, the Southern Pacific will have on sale, Settlers' Rates from Los Angeles to all points in the San Joaquin and Sacramento Valleys, Lancaster to Redding, inclusive; to all points on the Coast Line, Gaviota to Gilroy, inclusive; to all points from Beaumont to Yuma and Calexico, inclusive, and to Phoenix and Mesa, Arizona. Rates will be fare and one-third for round trip and tickets will be given ten-day limit. Going trip continuous passage on date of sale, with stop-over at all points on return trip. SOUTHERN PACIFIC.

Spring in Yosemite Valley.

Most of the trails and the road to the Big Trees are open, the air is clear and bracing, and the whole valley invites you to come. Leave Los Angeles 3:40 p.m. daily. Standard sleepers; dining car service. The easy way—SOUTHERN PACIFIC.

DON'T miss "Peggy Day" at Van Nuys, Saturday, April 20. Everything free at Van Nuys. Round trip excursion rates

Gives Quickest and Surest Cure For All Sore Feet

The following is absolutely the surest and quickest cure known to science for all foot ailments: "Dissolve two tablespoonfuls of Calocide compound in a basin of warm water. Soak the feet in this for full fifteen minutes, gently rubbing the sore parts." The effect is really wonderful. All soreness goes instantly; the feet feel so good you could sing for joy. Corns and callouses can be peeled right off. It gives immediate relief for sore bunions, sweaty, smelly and aching feet. A 25-cent box of Calocide is said to be sufficient to cure the worst feet. It works through the pores and removes the cause of the trouble. Don't waste time on uncertain remedies. Any druggist has Calocide compound in stock, or he can get it in a few hours from his wholesale house. It is not a patent medicine but is an ethical preparation.

Red Blood For Pale People!

A big supply of red blood corpuscles is what helps to make any man or woman have a healthy, pink complexion and cherry red lips. Resort to paint and powder are totally unnecessary and besides that, are harmful. Three-grain, hyponuclane tablets, if used regularly for several months, seem to create a greatly added number of millions to the red and white corpuscles of the blood, and not only improve the color, but add increased flesh to the thin and frail body. These tablets promote assimilation, absorption and digestion, and this splendid aid to nature's forces transforms the complexion and figure. They are prescribed by physicians, but being of a perfectly harmless character, self-administration is being followed by many who obtain them direct from any well-stocked apothecary shop.

ORANGE.

ORANGE, April 17.—The new Board of City Trustees organized last night by electing Adolph Dittmer president. H. S. Warner was re-appointed Marshal. C. C. Bonebrake was appointed engineer and Dr. Domann, City Health Officer.

1912 MAY 1912

Sun.	Mon.	Tue.	Wed.	Thr.	Fri.	Sat.
					3	4
				9	10	11
12	13	14	15	16	17	18
19						
			29	30		

ADDITIONAL DATES IN APRIL, JUNE, JULY, AUGUST and SEPTEMBER.

BACK EAST EXCURSIONS

Going Limit 15 Days.
Return Limit, October 31, 1912.
LIBERAL STOPOVERS.

Sunset Route

DOUBLE DAILY SERVICE

Through the new States of Arizona and New Mexico
Down by the Rio Grande
Through the Cotton fields of Texas
The Rice and Sugar plantations of Louisiana
Quaint, Historical New Orleans
Through the SOUTH

"DIXIE LAND"
Of Song and Story.

Tickets good going one way, returning another
Plan to stop at Yellowstone Park, Lake Tahoe, Shasta Resorts, Yosemite Valley and San Francisco, the Exposition City, on your return

SEE AGENTS

Southern Pacific
Sunset Route

OFFICES
600-606-607 South Spring Street.
Station, Fifth and Central Ave.

California Raisin Day April 30. "Eat California Raisins."

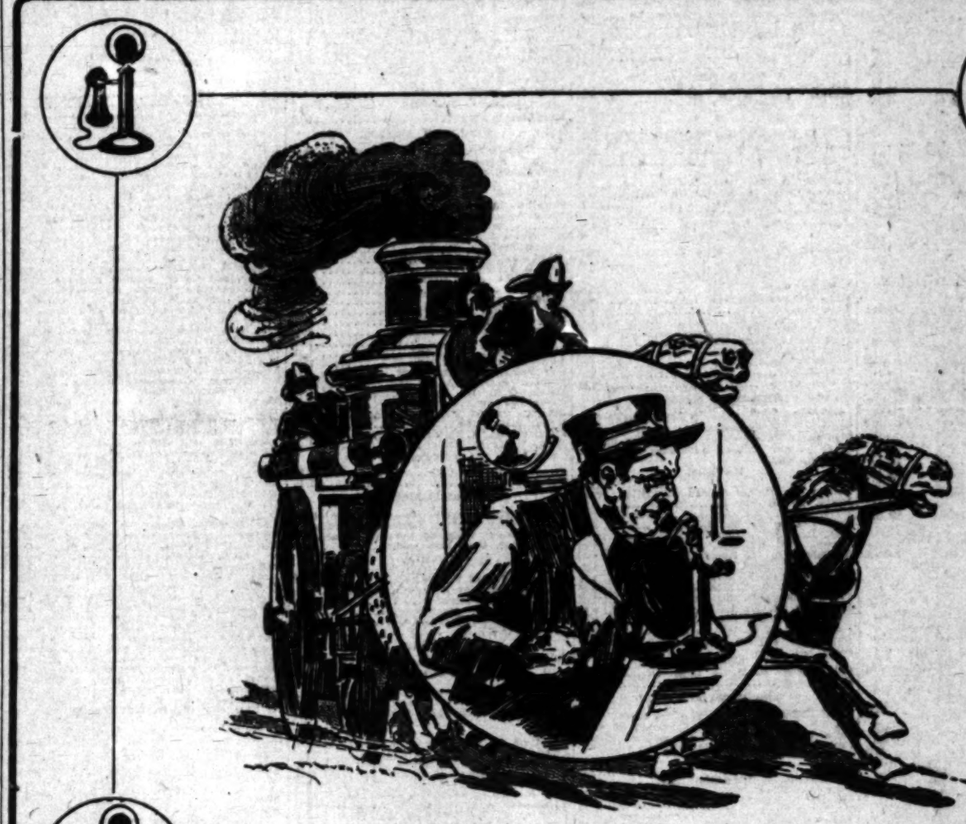

Fire Protection Day

¶ The Governor of the State has wisely designated a day upon which all citizens are requested to take action which will tend to eliminate the causes of fire.

¶ With a *Bell Telephone* at hand there is a most important means of fire protection available at every minute of every hour of every day.

¶ Statistics of the Fire Department show that the great majority of fires are reported over the telephone, and that it is a most effective instrumentality in accuracy of information, promptness of action and satisfaction in results.

¶ Bear in mind the emergency value of the service of

THE PACIFIC TELEPHONE AND TELEGRAPH CO.

ONE SYSTEM—ONE POLICY—UNIVERSAL SERVICE

Business: Markets, Finance and Trade.

FINANCIAL NEWS SUMMARY.

[Furnished by Logan & Bryan, Members New York and Boston Stock Exchanges, Bradbury building, Los Angeles.]

NEW YORK, April 17.—Americans in London irregular.

Titanic's dead total 1503, survivors number 705, aboard Carpathia due New York late Thursday or Friday morning.

Money trust hearings begin today at Washington.

Anthracite miners' demands for union recognition may delay settlement of coal strike.

Railroad committee enervee engineers' demands today.

New York Central and St. Louis in 1911 earned 5.66 per cent. on common stock, against 82.1 per cent. in 1910.

State convention in Connecticut today when fourteen delegates will probably be instructed for Taft. Delaware indorses Taft but delegates uninstructed.

Washington watching Mexican situation; intervention likely unless foreigners and property are protected.

Additional financing by Canadian Pacific in prospect.

Erie $10,000,000 5 per cent. notes to yield about 5.37½ per cent., being offered by Morgan syndicate.

Twelve industrials declined .69 per cent. Twenty active rails declined .7 per cent.

FINANCIAL.

OFFICE OF THE TIMES.
Los Angeles, April 18, 1912.

BANK CLEARINGS. Bank clearings yesterday were $4,797,301.61; same time last year, $3,470,369.81; same time, 1910, $3,420,921.50.

Monday	$3,579,164.77
Tuesday	4,743,356.82
Wednesday	4,797,701.61
Total	$12,620,465.13
Same time, 1911	10,146,627.83
Same time, 1910	8,548,977.37

Quotations furnished by the Los Angeles Stock Exchange.

OIL STOCKS.

Producers—	Bid.	Asked.
Amalgamated Oil	$ 53.87½	$ 65.00
American Crude Oil Co.	.19	.20
American Pet. Co. pfd.	....	99.00
American Pet. Co. com.	41.00	42.00
Associated Oil	42.75	....
Bear Creek Oil & M. Co.	....	.50
Brookshire Oil	....	.05
Cal. Midway Oil Co.	.12½	....
Columbia	1.10	1.15
Continental Oil	....	.25
Enos Oil Co.	....	.07
Enuthi Oil Co.	....	.04
Globe	.04½	.05
Maricopa Queen Oil Co.	....	.10
Mascot Oil Co.	....	....
Mex. Pet. Ltd. pfd.	....	99.00
Mex. Pet. Ltd. com.	60.00	60.25
National Pacific Oil Co.	.05½	.06
New Penargyl Pet. Co.	.09	....
Orinda Land Co. (Oil)	.20	.40
Palmer Oil Co.	.02½	....
Penn. Midway Oil Co.	.07	.10
Perseus Oil Co.	.13	.14
Pure Oil and L. Co.	....	.31
Rice Ranch Oil Co.	1.35	....
Traders' Oil Co.	99.50	....
Union	....	100.00
Union Provident Co.	120.00	130.00
United Petroleum	99.75	....
United Oil Co.	.37	.39
West Coast Oil	....	1.01
Yellowstone Oil Co.	.12	.03½
Non-producers.		
Nevada-Midway Oil Co.	.12	....

BANK STOCKS.

	Bid.	Asked.
All Night & Day Bank	$250.00	....
American Savings Bank	190.00	200.00
Bank of So. California	....	99.00
Cal. Savings Bank	280.00	....
Central Nat. Bank	240.00	....
Citizens' National	227.50	....
Commercial National	147.00	....
Farmers' & Mer. Nat.	221.50	225.00
Federal Bank of L. A.	600.00	725.00
First National	425.00	430.00
German-American Savgs.	282.50	....
Globe Savings Bank	130.00	....
Home Savs. Bank of L. A.	135.00	136.00
L. A. Hibernian Sav. Bank	113.50	....
Merchants' Bank & Tr. Co.	130.50	130.00
Merchants' National	400.00	2000.00
National Bank of Cal.	250.00	....
National Bank of Com.	109.00	117.00
Security Trust & Sav. Bank	440.00	453.00
U. S. National Bank	160.00	180.00

BONDS.
(With Accrued Interest.)

	Bid.	Asked.
American Petroleum Co.	99	....
Associated Oil Co.	102	105
Cal. Pac. Ry.	100	....
Coronado City Water Co.	98	....
Chicamauga Water Co.	98	102
Edison El. Co., 1st R.	100½	102
Edison Elec. Co., old issue	101	....
Home Telephone Co.	....	99
Home Tel. Co., 1st Refg.	99	....
L. A. Gas & Elec. Co.	100	....
L. A. Pac., 1st Con. Mtge.	100½	100¾
L. A. Pac. Ry., 1st Refg.	101	....
L. A. & Pasadena El. Ry.	102½	104
L. A. Public Market Co.	100	....
L. A. Railway Co.	107½	108¼
L. A. & Redondo Ry. Co.	100	....
L. A. Traction Co., 5s	....	99
L. A. Traction Co., 5s	....	104
Mexican Nat. Gas Co.	....	87½
Pac. Elec. Ry. Co.	104½	....
Pac. Light & Power Co.	97½	97¾
Pac. Light & Power Ltd.	99½	99¾
Pomona & Ont. L. & P. Co.	92	....
Pomona Con. Water Co.	102	....
Riverside H. T. & T. Co.	95	....
Riverside Water Co.	....	98
S. Monica H. T. & T. Co.	....	94
S. D. H. T. & T., 1st Mtge.	90	....
S. Diego Home Tel. Co.	....	99
Sunset Telephone Co.	99½	100
Union Oil Co.	90½	92
Union Transportation Co.	97	....
U. S. L. D. T. & T. Co.	....	99
Whittier Home T. & T. Co.	....	99

INDUSTRIAL AND PUBLIC UTILITIES.

	Bid.	Asked.
Cal. Portland Cement Co.	$305.00	....
Edison Electric pfd.	81.50	....
Edison Electric com.	79.00	....
Gregory Hospital	99.00	99.00
Hawaiian Com. & Sug.	44.00	....
Home Telephone pfd.	99.00	99.50
Home Telephone com.	6.00	7.50
Huntington L. P. Co.	81.50	....
L. A. Athletic Club	4.50	9.00
L. A. Investment Co.	2.75	....
Mexican Nat. Gas pfd.	15.00	25.00
Mexican Nat. Gas. com.	10.00	....
Occidental Life Ins. Co.	132.00	135.00
Pasadena S. P. Co.	81.25	....
Pac. Mut. Life Ins. Co.	400.00	....
Pac. Con. Stone Co.	....	.35
Pasadena Home T. & T. Co.	95.00	....
S. Diego Home T. & T. Co.	94.50	....
S. Monica M. T. pfd.	7.00	12.00
Sun Drug Co.	.36	1.00½
Title G. & Tr. Co. pfd.	275.00	....
Title I. & Tr. Co. pfd.	200.00	400.00
Title I. & Tr. Co. com.	200.00	400.00
Title I. & Tr. Sec. C.	200.00	400.00
U. S. L. D. T. & T. Co. pfd.	95.00	....
U. S. L. D. T. & T. Co.	85.00	....
Whittier Home T. & T. Co.	....	97.00

SALES—Morning session: 1000 Maricopa Queen at 36; 500 do at 36; 1000 do at 37; 25 Mex. T. Ltd., pfd. at 99.00; 500 do at 99.00; 25 Associated Oil at 43.87½; 40 do at 43.75; 125 L. A. Inv. Co. at 2.77; 200 Mex. P. Ltd. com. at 59.88; 100 do at 59.50; 100 do at 59.75; 100 do at 59.75; 100 do at 59.87½; 50 do at 59.75; Union at 60.00; 50 do at 60.00; 100 do at 60.00; 15 do at 100.12½; 10 do at 100.00; 20 do at 100.00; 10 do at 100.00; 1 do at 100.00; 10 do at 100.00.

SALES—Afternoon session: 200 National Pacific at 3½; 500 do at 3½; 800 do at 3½; 30 Union at 100.00; 50 do at 100.00; 50 do at 100.00; 50 Mex. P. Ltd. com. at 59.75; 40 do at 59.87½; 150 do at 59.87½; 100 do at 60.00; 50 do at 60.00; 100 do at 60.00; 100 do at 60.00; 1 do at 60.00; 50 do at 60.00; 25 do at 60.00; 50 do at 60.00; 25 cash, at L. Off board, 16 Mex. Pet. com. at 59.87½.

MINING STOCKS.

CALIFORNIA.

Miscellaneous	Bid.	Asked.
Consolidated Mines Co.	.05½	....

NEVADA.

Miscellaneous	Bid.	Asked.
Johnnie M. and M. Co.	.07½	....
Searchlight District—		
Searchlight Parallel	.21	.01½

LOCAL PRODUCE MARKETS

Notwithstanding liberal receipts of miscellaneous vegetables, the market showed but little quotable change yesterday. The demand for vegetables was good both locally and from the outside.

Peas were in heavy receipt, but the quality was such that the low level was advanced 1 cent, to 3 cents per pound. The top figure on choice offerings was 3 cents. There was an excellent demand for good stock.

Celery was firmer. The market advanced 50 cents, to $2.50 and $4 per crate, on account of the limited supply and a heavy outside demand.

Mexican tomatoes were held at $2.25 per box. The demand was only moderate.

Lettuce was in heavy receipt. The quality of the offerings was such that dealers sold their holdings for whatever they could get. There was some choice stock, which sold at $1 a crate.

Asparagus continued in liberal receipt, but under good demand no quotable change was shown. Fancy green offerings from the north sold at 10 cents per pound.

In the market for deciduous fruits strawberries were the feature. Receipts were liberal, and the improvement in the quality of the offerings served to uphold prevailing prices. The best berries sold at 8 cents per quart.

Apples were in fair demand, and prices quoted were high for the quality of the stock.

The egg situation was unchanged over the previous day. The market was steady. The call was for case counts at 23 cents per dozen. Outside stock was in good demand at quoted prices. Receipts were 723 cases.

Another decline of 1 cent was shown in the butter market on creamery extra and firsts. The former went to 35 cents and the latter to 34 cents per pound. The market was barely steady under the revised quotations. Country butter was unchanged at 23 cents. Continued liberal receipts and prevailing low quotations throughout the country kept handlers from shipping out surplus stock. The San Francisco market was quoted at 35 cents, and reported steady at that figure. Arrivals were 42,579 pounds.

Supplies of cheese were small and the market ruled firm at quoted prices. Trade was fair. Northern fresh was a good seller at 21 cents. Arrivals were 1517 pounds.

The potato market was still weak. There was a noticeable falling off in receipts, but there is still plenty of stock held to meet demands for several weeks. It is not expected that there will be any big change in the situation for at least another week. Highlands were best in demand at from $2.15 to $2.40 per hundredweight. New potatoes were in light receipt and held at 7 cents per pound. Receipts were 228 sacks. 318 sacks.

Onion arrivals were 486 sacks. The receipts were of the Bermuda variety, from Imperial Valley; the market on yellow varieties was firm under recent advances.

Sweet potatoes were firm at $4.00 per hundredweight. Only two sacks were reported in. The demand was fair at the advanced quotations.

No beans arrivals were reported. The market was firm.

Prices Current.

EGGS—Fresh local ranch, candled, selected, 25; ranch, case count, 23; seconds, 20; pullets, 19; outside, 20@23.

BUTTER — Price to trade, ¾¢ above quotations. Creamery extras, 35 per lb.; creamery firsts, 34; country, 23.

CHEESE — Northern fresh, 21; eastern daisies, 25; eastern twin, 24; Longhorn, 25; singles, 24; cheddars, 22; Tillamook, daisies, 24; Swiss block, 30; wheel, 24; imported, 32; Limburger, 21; cream brick, 24; Edam, 8.50; Sierra, 1.10 per box; Neufachtel, 1.00 per box; Camembert, 1.20 per box; Canada cream, 1.00@1.30 per box; Roquefort, 47; German, Breakfast, 1.10.

BEANS — Pink, No. 1, 3.75; Lady Washington, No. 1, 4.75; small white, No. 1, 4.75; limas, No. 1, 6.75; black eyes, 4.50@5.00; lentils, 3.00; Garvanzas, 4.00; Mexican Reds, 4.50; Bayous, 4.50@5.00.

DRIED FRUITS—Apples, evaporated, 11@11½; Citron, fancy, 18; orange and lemon peel, 14@15; currants, imp. fancy, bulk, recleaned, 10; fancy, 1-lb., 9@11; dates, packages, imported, Fards, fancy, 6s, 8@9½; Fards, fancy, 12s, 11@12½. Golden, 6s, 8; packages, 6-8 avg., 9; Shield bacon, 6-8 avg., 20½; 8-10, 19½; 10-12, 19½; Colonial bacon, 8-10 avg., 19½; 10-12 avg., 18½; 12-14 avg., 17½; bacon strips, 17½; bacon backs, 16; smoked beef tongues, 20; dried beef insides, 24½; dried beef knuckles, 23; boiled beef tongues, 31; boiled and smoked beef tongues, 35.

DRY SALTED MEATS—Eastern: Dry salt bellies, 12-14 avg., 16½; dry salt bellies, 14-20 avg., 15½; dry salt fat backs, 14-20, 13½; loin backs, 14½; short clear, square cut, 15½.

Meats—Per 100 lbs.	5-lb. S'ks.	10-lb. S'ks.	25-lb. S'ks.	50-lb. S'ks.
Capitol flour	....	3.65	....	....
Graham flour	3.50	3.30	3.25	3.20
Buckwheat flour	4.75	4.55	4.50	4.45
Buckwheat flour, pure	6.20	6.00	4.85	4.80
Rye flour or meal	4.00	3.80	3.75	3.70
Cornmeal, W. & Y.	2.60	2.40	2.35	2.30
Oatmeal, Steel Cut	5.70	5.50	5.45	5.40
Oatmeal, ground	5.70	5.50	5.45	5.40
Hominy, large or small	4.60	4.40	4.35	4.30
Cracked wheat	4.10	3.90	3.85	3.80
Entire wheat flour	3.80	3.40	3.35	3.30
Pearl barley	6.30	5.70	5.65	5.60
Split peas, yellow	4.70	4.50	4.45	4.40
Split peas, green	5.95	5.75	5.70	5.65
Farina	4.10	3.90	3.85	3.80
Nutrina Germ	4.40	4.40	4.35	4.30

GRAIN AND MEALS—Per 100 lbs. Alfalfa meals, 1.75; bone granulated, 2.65; bone meal, 2.65; blood meal, 3.25; XXXX beef scraps, 3.10; barley, rolled, 2.10; charcoal, 1.30; XXXX chick feed, 2.70; do, bale of 20 five-pound bags, 2.30; do, bale of 10-lb. bags, 2.10; corn, eastern, mixed, 1.70; corn, eastern, white 2.15; corn, small yellow, 2.00; feed meals, 2.25; Kaffir corn, 1.85; Egyptian corn, 2.15; Yellow Dent, 2.00; corn, cracked, 2.20; XXXX Dry Green Bonner, Sutherland Ft. Co. 2.15

HAMS—Per lb., Diamond C hams, 13-16, 19½; Diamond C skinned hams, 19½; Rex hams, 14-16, 17½; Rex skinned hams, 18½; Pinehurst hams, 14-16, 17½; smoked picnic hams, 13½; boiled hams, boneless, 24½; Angelus hams, 16-18, 20½; Angelus skinned hams, 17; boiled hams, 30; Hauser's Pride, 16½; Hauser's skinned hams, 18½; boiled hams, 32; Empire skinned hams, 18½; Empire hams, 16½; Empire picnic hams, 13½; Premium skinned hams, 16½; Premium hams, 10-12, 19½; 12-14, 19½; Atlas hams, 8-10, 17; Premium boiled hams, 24½; Armour's Star hams, 10-12, 19½; 12-14, 19½; 14-16, 19½; skinned, 14-16, 20½; boiled hams, 29½; Armour's Shield hams, 10-12, 19½; 12-14, 19½; 14-16, 18½; Shield skinned, 14-16, 19½; picnics, 6-8, 13½; Armour's Colonial hams, 10-12, 19½; 12-16, 19½.

LIVE STOCK—Based on delivered weights in Los Angeles (furnished by Hauser Packing Co.): Steers, 6½; heifers, 6½; cows, 4; calves, 8½@9½; small calves, 7; milk calves, 7½; wethers, 6.50 a head; ewes, 5.50; lambs, 8.50; hogs, 175-225 lbs., 10¾; hogs, 225-250, 6¾@7½; yearlings, 6.50; milk veals, 9.

BEEF—Steers, per lb. net, No. 1, 11½; No. 2, 10½; steers, hind quarters, 13½; steers, hind quarters, No. 1, 12; steers, fore quarters, 8½; short loins, 25; loins, No. 1, 32½; loins, No. 2, 17½; ribs, No. 1, 15½; short chuck, 9½; full chuck, 9; steer rounds, 10½; triangles, 9½; plates, 7½; tenderloins, fresh, 25; do, frozen, 15; shoulder clods, 13; rolls, 16; boned trimmings, 7½; shanks, 4; flank steaks, 13; sweetbreads, 25; heifers, No. 1, 10½; heifers, medium, 10; heifers, hind quarters, 12½; fore quarters, 8; loins, 17; ribs, 14½; rounds, 10½; fresh tongues, 12; suet, 2; cod fat, 7; livers, 7; ox tails, each, 30; hearts, each, 30; kidneys, each, 20; tripe, each, 20; feet, each, 7½; heads, 6 per lb.; kidneys, each, 5; cooked tripe, each, 5.

MUTTON — Per lb. net, lambs, plain 14; lambs, caul, 13½; rearlings, 12; milk lambs, 16; wethers, 11½; ewes, 10½; racks, 13½; legs, 12; loins, 10½; tongues, each, 3; plucks, each, 5; heads, skinned, each, 10; brains, 2; livers, hearts, each.

PORK—Per lb., net, dressed hogs, head on, 12; do, head off, 15; trimmed hogs, 14½; loins, fresh, 16½; local, frozen, 12; legs, 15; shoulders, 12½; picnics, 11½; butts, 13½; bellies, 14; trimmings, 10; tenderloins, 30; spare ribs, fresh, 13½; do., frozen, 9; head, 7; back fat, 12; tails, 4; neck bones, 5; tongues, 10; pigs' feet, each, 7½; livers, 7; hearts, per lb., 5; plucks, each, 7; kidneys, per lb., 5; N. Y. shoulder, 12.

SAUSAGE—Per lb., net, fresh pork links, 12; Spanish style pork, 11½; sour head cheese, 9½; bologna, style, 8½; Coney Island frankfurts, 10; blood, 8; minced, 8; bladder, 12; tongue loaf (new), 30; liver sausage, 9½; blood sausage, 8½; New England sausage, 14½; garlic sausage, 10½.

OIL LIST.

W. W. oil, iron bbls., drums and tank wagon	.09
Pearl oil, cases, 5s	.15
Astral oil, cases, 5-5s	.18
Elaine oil, cases, 5-5s	.26
Eocene oil, cases, 5-5s	.19
V. M. & P. naphtha, iron bbls., drums and tank wagons	.15
V. M. & P. naphtha, cases, 5-5s	.22
Red Crown gasoline, iron bbls., drums and tank wagons	.14
Red Crown gasoline, cases, 5-5s	.23½
86 per cent. gasoline, in bbls.	.29½
86 per cent. gasoline, in cases	.37
Engine distillate, iron bbls., drums and tank wagons	.09
Engine distillate, cases, 5-5s	.16½
Turpentine, in cases	.70
Turpentine, 10-case lots	.69
Turpentine, iron bbls., (52-gal.)	.63
Turpentine, iron bbls., (100-gal.)	.62
Linseed oil, raw, in 1 to 4-lb. bbls	.90
Linseed oil, boiled, in 1 to 4-lb. bbls	.92
Linseed oil, cases, 5c per gal. higher.	
Linseed oil, in 5 bbls. and over, raw	.79
Linseed oil, in 5 bbls. and over, boiled	.81
Aroturpos, cases, 5-5s	.31
Aroturpos, 10-case lots	.29
Aroturpos, in iron bbls., 50-gal.	.24
Aroturpos, in iron bbls., 100-gal.	.23

LOS ANGELES EXCHANGE.

All Records for a Day's Business Are Broken by Mexican Petroleum Common.

All records for a day's business on the Los Angeles Stock Exchange were broken yesterday when the trading footed up to a grand total of $102,000. Mexican Petroleum common led in the sales with a total of nearly 1200 shares. The sales started at $59 and gradually worked up to $60 a share, and the stock closed strong at that figure. When the afternoon call closed there were calls for the stock in 100-share lots. The truth is in the Mexican common reached an aggregate of $75,000, and sixty shares of the preferred changed hands at $88 a share.

Union Oil was a contender in the trading and was active in ten and twenty-share lots at $100 and better a share. There were also trades in Maricopa Queen, Associated, National Pacific and other stocks. When the day's business was over and Secretary Parsons cast up the accounts, finding that all records had been broken for a single day, the brokers lingering around the exchange were jubilant.

The Mexican Petroleum issues were recently listed on the New York Stock Exchange, and the demand for the stock is insistent. Large blocks of the securities are held in Holland, and since the resumption of dividends on the common stock the Hollanders are grabbing the stock at anything under par. It has been rumored for some time that when the Mexican common got into its stride it would not stop in its onward career until the market price was $100 a share.

In the other departments the trading was not so brisk, but the bidding showed that the market is strong. Especially is this so of the bank list.

SAN FRANCISCO EXCHANGE.

Goldfield Stocks Are Quiet and a Little Softer Than Usual—News from the Camps.

[Special Service to The Times by B. F. Taylor, 119 West Fourth street, Los Angeles.]

SAN FRANCISCO, April 17.—Goldfield stocks were quiet and a little softer than yesterday. Manhattan Consolidated lost 7 points at the close; White Cap 1; Tonopah was up 1.

The Tonopahs as a rule were a little easier than last night, Belmont losing 5; Montana, 5; McNamara, 1; West End, 5. In the outlying camps Peak was down 2½, Nevada Hills up 2½.

Mexican was the feature of the Comstocks gaining 20 points; Union was down 5½; Belcher was up 5. The volume of business was considerably reduced compared with last week, although there is still a good public interest.

Mineral Hills Consolidated is making a fine showing. For the past thirty-five feet the tunnel passed through a drift showing good bunches of ore, assaying $28, $31 and $20. The ledge is between three and six feet wide but has not yet been hardened into solid ore. The next few feet in the tunnel should give a good account of itself.

Following are the closing bid and asked prices:

Goldfield Districts—	Bid.	Asked.
Atlanta	29	30
Booth	13	14
Blue Bull	10	11
Col. Min.	5	6
C. O. D.	11	12
Com. Fr.	13	14
Daisy	11	12
Dia. R. R.	10	11
Florence	22	....
Gold Bar	6¾	6¾
Gold Key	9	10
Gt. Bend	5	....
Jumbo Ex.	67	69
Jumbo Extension	3	4
Merger	25	30
Ore	6	7
Red Hills	3	4
Sandstorm	4	5
Sparrhawk	7	8
Silver Pick	20	25
Vernal	17	18
Tel. Tiger	5	6
Manhattan District—		
Big Four	39	40
Dexter	6	7
Gold Wedge	6	7
Man. Cons.	21	23
M. H. Cons.	14	....
Murray	3	4
Thanksg'g	6	7
White Cap.	15	18
Comstock District—		
Belcher	100	105

Con. Va.	70	71
Confidence	1.30	1.35
Challenge	18	....
Exchequer	17	18
G. & C. Curry	12	13
Hale & N.	40	....
Mexican	59½	59¾
Opuntr	140	145
Potosi	12	13
Ophir	36	37
Sierra Nev.	40	41
Union	115	117½
Tonopah Districts—		
Belmont	3015	....
Jim Butler	68	70
Midway	35	....
Montana	220	225
Mizpah Ex.	155	157½
McNamara	34	35
N. Star	27	28
Rescue	58	59
Ton. of Mi.	8	9
Ton. Ex.	225	230
West End	115	120
Bullfrog District—		
Bon. Claire	3	....
May. Cons.	3	4
Other Districts—		
Pitts. G. P.	14½	....
Nev. Hills	17½	....
E.	7	....
Red. Mtn.	2	3

SAN FRANCISCO CLOSING.

STOCK AND BOND QUOTATIONS.

[Furnished by Logan & Bryan, Members New York and Boston Stock Exchanges, Bradbury Building, Los Angeles.]

SAN FRANCISCO, April 17. — [Exclusive to The Times.] The closing quotations and sales on the Stock and Bond Exchange were as follows:

Miscellaneous Bonds—	Bid.	Asked.
California St. Cable Co. 5s	102	....
Contra Costa Water Co. 5s	....	98
L. A. Gas & Elec. Co. 5s	....	....
Market Street Cable 6s	100	....
Northern Cal. Ry. 1s	100½	....
Northern Electric Co. 5s	97½	98½
Oakland Transit Con. 5s	97½	98½
Pacific Light & P. Co. 5s	100¾	100¾
Pacific Tel. & Tel. Co. 5s	91	91½
Park & Ocean Ry. 6s	102	....
S. F. Water Co. G. M. 4s	94¼	94¾
U. R. R. of S. F. 4s	68½	69¾
Water Stocks—		
People's Water Co. pfd.	49½	....
Spring Valley Water Co.	63¼	63¾
Gas and Electric Stocks—		
City Electric Co.	....	81
Bank Stocks—		
Bank of California, N. A.	261¼	....
Commercial Trust Co. of Cal.	125	....
Powder Stocks—		
Giant Consolidated Co.	91	....
Sugar Stocks—		
Hawaiian Sugar Co.	31	....
Pasuhau S. P. Co.	35	35¼
Oil Stocks—		
Associated Oil Co.	43¾	....
Miscellaneous Stocks—		
Cal. Fruit Canners' Ass'n	113½	....
Cal. Wine Ass'n pfd.	49¾	....
Pacific Coast Borax Co.	134	....
Pacific Tel. & Tel. pfd.	99	....
Philippine Tel. & Tel. Corp.	24	24¼

SALES—Morning session: 11 S. F., Napa & Cal. 6s at 101¾; 4 G. W. Power 5s at 81¼; 1 Los Angeles Ry. 5s at 104¾; 1 Northern Cal. Power 5s at 100; 5 Spring Valley Water 4s at 94¼; 22 People's Water 5s at 75; 1 Pacific Tel. 5s at 100¼; 7 U. W. 4s at 68¾; 1 City Electric 5s at 90; 1 L. A. Gas & Electric Corp. 5s at 98; 1 San Joaquin Light & Power 5s at 99; 1 Los Angeles Gas & Electric 5s at 99; 120 Oro Electric common at 15¾; 340 Cal. Wine at 49; 50 Northern Cal. Power at 50; 25 Hutchinson at 23½.

SALES—Afternoon session: 5 Pacific Tel. 5s at 100¾; 219 Oro Electric common at 15¾; 45 Bank of California at 261; 25 California Wine at 49; 100 do. at 49; 10 Giant Powder at 91½.

SAN FRANCISCO MARKETS.

FRUIT, GRAIN AND PRODUCE.

[BY A. P. NIGHT WIRE TO THE TIMES.]

SAN FRANCISCO, April 17.—Fruits—Fancy apples, 1.25; common, 50@75.

Berries—Strawberries, 75@1.00.

Oranges—Navels, 1.00@2.50.

Mexican limes, 5.00@5.50.

Lemons—Common California, 1.25; fancy, 4.00.

Tropical fruits—Bananas, 1.00@1.75; pineapples, 2.50@3.50.

Flour—Family extras, 5.20@5.20; bakers extras, 4.90@5.00; Oregon and Washington, 4.30@4.50.

Wheat—Shipping, 1.80@1.85.

Barley—Feed, 1.87½@1.90; brewing, nominal.

Oats—Red, 1.92½@1.97½; white, 1.95@1.97½; black, nominal.

Millstuffs—Middlings, 23.00@25.00; rolled barley, 26.50@40.00; oat groats, 4.00; rolled oats, 41.00@42.00.

Hay—Wheat, 14.00@19.50; wheat and oat, 14.00@18.50; oat, wild, 12.50@18.00; oat, tame, 12.50@18.50; alfalfa, 12.00@14.00; straw, 25@75.

Receipts—Flour, 1933; wheat, 670; barley, 2160; oats, 60; beans, 68; corn, 1235; potatoes, 2535; onions, 150; bran, 1005; middlings, 850; hay, 234; hides, 780; wine 47,000.

Beans—Pink, 3.00@3.10; lima, 5.90@6.00; small white, 4.10@4.20; large white, 3.85@3.95.

Potatoes—Oregon Burbanks, 2.25@2.40; river Burbanks, 1.75@2.00; Salinas Burbanks, 2.40@2.75; Merced sweets, 2.75@3.00.

Various—Green peas, 3@4; string beans 20@40; egg plant, 5@10; green peppers, 7½@12½; tomatoes, nominal; summer squash, 2.25@2.75; asparagus, 1.25@1.50; rhubarb, 1.50@1.75; garlic, 2½@3; cucumbers, 50@1.00; Mexican tomatoes, 2.50@2.75.

Butter—Fancy creamery, 35; seconds, 34.

Cheese—New, 18½@17½; Young America, 18@19.

Eggs—Ranch, 21; store, 20.

Poultry—Roosters, old, 4.00@4.50; roosters, young, 9.00@12.00; broilers, small, 2.50@2.50; broilers, large, 4.00@4.50; fryers, 7.50@8.50; hens, 4.50@11.00; ducks, old, 5.00@6.00; ducks, young, 7.00@9.00; geese, 2.00@3.00; pigeons, old, 1.50@2.00; pigeons, young, 2.00@2.25.

Drafts and Silver.

SAN FRANCISCO, April 17.—[By A. P. Night Wire.] Silver bars, 48½; Mexican dollars, 46½; drafts, sight, 5; drafts, telegraph, 4.

Calliboard Sales.

SAN FRANCISCO, April 17.—[By A. P. Night Wire.] Wheat—Firm; December, 1.62½ bid; cash, 1.80@1.85. Barley—Firm; December, 1.54½; May, 1.91 bid, 1.93 asked; cash, 1.67½ bid, 1.70 asked. Corn—Steady; western yellow, not quoted. Afternoon session: Wheat—Firm; December, 1.62½ bid, 1.65 asked. Barley—Firm; December, 1.67½; May, 1.92½.

If You Want to Go East C. Haydock. F1616, Main 1615. 116 West Sixth street.

DAILY EASTERN CITRUS MARKET QUOTATIONS.

[BY DIRECT WIRE TO THE TIMES.]

NEW YORK, April 17.—[Exclusive Dispatch.] Thirty-five cars navels, one mixed car sold. Market weak. Raining.

NAVELS.

	Avgs.
Iconoasa Gold, Iced	$2.30
Joamosa Blue, Iced	1.80
Joamosa Red, Iced	1.70
Redlands Best, Iced, Bryn Mawr	2.50
Mahala, Iced, L. V. W. Brown	1.95
Swastika, Iced, Brown	2.55
Elephant, or, Elep. Orch.	2.60
Tree-ripened, Elep. Orch.	2.30
Elephant, or, Elep. Orch.	2.30
Tree ripened, Elep. Orch.	2.35
Half Moon, fy, Red, G. O. A.	2.70
Half Moon, ch, Red G. O. A.	2.40
Golden Fruit, Red, G. O. A.	2.10
Moreno Hgts, fy, Iced	2.65
Moreno Hgts, ch, Iced	2.30
Rialto Beauties, Iced	2.05
Taylor's Best	2.80
Taylor's Pride	2.25
Tree-ripened, Elep. Orch.	2.05
Ideal, Iced, High Prot. F. A.	1.80
Ruffell, Iced, Growers F. Co.	2.75
Uplanders, Iced, Growers F. Co.	2.10
Ideal, Iced, High Prot. F. A.	1.80
Rellelous, Iced, Prot. F. A.	1.40
Redcastle, Iced, High Prot. F. A.	2.20
Giraffe, fy	1.80
Giraffe, ch	1.70
Uplanders, Iced, Growers F. Co.	2.45
Rosemont, Imp., Iced	2.45
Rosemont, Imp. ch, Iced	2.45
Rosemont, Iced	1.80
Stock Label, Imp., Iced	2.15
Native Sons, King F. Co.	2.20
The Fates, King F. Co.	1.80
Salt Lake, King F. Co.	1.80
Daughter Golden West, King F. Co.	1.80
Orchard, Imp., or, National O. Co.	2.40
Orchard, sd, Imp., National O. Co.	2.05
Lotus, O. K. Ex.	1.80
Monogram, O. K. Ex.	2.60
Wisteria, S. A. Ex.	2.10
Paul Neyron, S. A. Ex.	2.50
Flachia, S. A. Ex.	2.40
Golden Cross, Imp., O. K. Ex.	2.15
Golden Star, Imp., O. K. Ex.	2.05
Golden Cross, O. K. Ex.	2.35
Golden Star, O. K. Ex.	2.50
Red, O. K. Ex.	2.00
El Campo	2.10
Golden Cross, O. K. Ex.	2.05
Golden Star, O. K. Ex.	2.00
Red, O. K. Ex.	2.20
Violet, Iced, D. M. Ex.	2.20
Jasmine, Iced, D. M. Ex.	2.10
Heart of Gold, Imp., Iced	2.60
Honor Bright, Imp., Iced	2.40
Yankee Doodle, Imp., Iced	2.30
Heart of Gold, Iced	2.75
Honor Bright, Iced	2.30
Homer, Q. C. Corona	2.30
Camel, Q. C. Corona	2.30
Vista Bonita, A. F. Homet	2.30
Lake Homet, A. F. Homet	2.10
Mission Indian, A. F. Homet	2.10
Puritan, S. B. Ex.	2.10
Big R, S. B. Ex.	1.90
Rosemoryne, Red, J. V. Rosemoryne	1.25
Girl, Iced, S. T. Rosemoryne	1.30
Schoolboy, Imp.	1.40
Dandy, Imp.	2.10
Schoolboy	1.40
Dandy	2.10
Alhambra S. T. E. Alh.	2.10
Don Quixote, S. T. E. Alh.	1.90
Squirrel, Imp., S

ap Company

for the 5 per cent. Participating Preferred
per share, which price includes the pa

COMPANY.
Street, Ground Floor.
Diamond, Main 9710.

ankershim
roven Value

have bought in this new
50,000 people to own pro-

me if you had fresh eggs,
in your own garden, and
d train. You would enjoy
the PROFIT of $120 to $200
ditions. Your country home
You can make the profit
lands. You can take the
office in town, and your
me of the City as well as

Note What You
h $4500.
hershim Rancho.
800 an acre cost $6000. But
ect discount for immediate

ent you must within thirty
think will cost $3000. The
ments for two years—the
t (10 per cent of the cost
the first half—the balance
$6000 in three years at 6
ch in cash $6000, and ought

nd, or $480 per acre. The
acre, is the cheapest land
, without extra cost, an
ward, with expensive and
constructed electric line in
water under a high pressure
mmer water made for less
at be $360 per acre. This
$720 per acre—absolutely
California.
land is worth from $600
d rules. There, conditions
Sacramento Valley, except
s, boulevard, or a $5 per
ll of this applies not only
ulevard, but to the lower
ock.
erested parties at any time
ailings for 2, 5, or 40 acre

A. Suburban Homes

Los Angeles Daily Times.

THURSDAY MORNING,

APRIL 18, 1912.—[PART II.] 15

Business: Shipping, Mines and Stocks.

THE WEATHER.

[U. S. WEATHER BUREAU, April 17.—(Reported by A. H. Thomas, Forecaster.)] At 5 o'clock yesterday afternoon the temperature registered 70.66; at 5 p.m., 70.66. Temperature for the corresponding hours of the day and 6 deg. Relative humidity, 5 a.m., 66 per cent.; 5 p.m., 49 per cent. Wind, 5 a.m., northwest, velocity 4 miles; 5 p.m., west, velocity 7 miles. Highest temperature, yesterday, 71 deg. Lowest temperature, last night, 48 deg. Rainfall for season, 20.66 inches.

EXCESSIVE TEMPERATURES.

	Max.	Min.	Mean.
[illegible]	62	54	59
[illegible]	64	54	64
[illegible]	69	50	55
[illegible]	58	54	56
[illegible]	66	52	59
[illegible]	68	52	60
[illegible]	65	52	58
[illegible]	64	54	59
[illegible]	64	54	59
[illegible]	64	54	59

Los Angeles Times

INFORMATION
For Newsmen, Inquirers, Subscribers and Advertisers, Agents and the General Public.

SCOPE AND AIMS:

THE TIMES PUBLISHES REGULARLY more pages of news and other reading matter and a larger volume of advertising than any other paper extant.

DISTINGUISHING FEATURES: Independent, uncompromised, unshackled, unpurchasable, unafraid and unincumbered. THE LOS ANGELES TIMES is devoted to the great principles of Liberty under Law, Equal Rights in all fields of lawful human endeavor, Industrial Freedom, and to the upbuilding of Los Angeles, the State of California and the great Southwest.

AS TO LABOR: The Times is the undeviating friend of all honest toilers—of all unshackled law-abiding workers everywhere; and while never denying the right of workmen to organize lawfully, it is the unyielding foe of lawless, proscriptive, monopolistic and exclusive labor organizations, because they are the selfish enemies of their own class and of the common industrial weal. Our position is unmistakable and will be maintained. The long record of The Times as a just, liberal, reliable paymaster is unassailable. During the period between August 4, 1890, and September 30, 1911, there was paid to our loyal and well-satisfied non-union workmen, in salaries and wages, the telling aggregate cash sum of $4,246,219.17—mainly to skilled labor.

SWORN CIRCULATION: Daily net average seven days, Sunday included—for 1894, 15,501; for 1897, 19,253; for 1898, 26,124; for 1899, 25,741; for 1900, 26,753; for 1901, 26,468; for 1902, 26,829; for 1903, 26,366; for 1904, 27,392; for 1905, 42,146; for 1906, 50,681 copies; for 1907, 57,211 copies; for 1908, 53,709 copies; for 1909, 54,954 copies. Sunday average for 1910, 85,152 copies. Daily and Sunday average for 1910, 87,538 copies.

AGENTS: Eastern Agents, Williams, Lawrence & Cresmer Co., Brunswick Building, 9th Ave. and 24th St., New York; 324-25 Harris Trust Bldg., 111 West Monroe St., Chicago. Washington Bureau, 46 Frost Building (THE TIMES on file.) San Francisco Office, Room 1206 Call Building; R. J. Bidwell, Representative.

THE ILLUSTRATED WEEKLY: Published on Saturdays; 40 pages; distinct and complete in itself. "The Unique Magazine of the Sensuous Southwest." Mailed to subscribers separately from the Daily Times for $1.50 per year, postpaid. Single copies 10 cents, postpaid.

TWO SPECIAL OFFERS: From and after this date, an extra copy of the Los Angeles Times Illustrated Weekly will be MAILED FREE FOR SIX MONTHS upon the order of any person, whether an old subscriber or a new, who contracts to subscribe for the Daily and Sunday Times for one year and pay the price, $9.00, in quarterly installments of $2.25 each, in advance. Or, with a full year's subscription to the Daily and Sunday papers, and $2.00 cash in advance, an extra copy of the Illustrated Weekly will be sent free for 12 months. This is an exceptional opportunity, good for a limited period, to serve a distant friend and at the same time do good missionary work for Los Angeles.

TELEPHONES: Counting-room, Subscription Department, Editorial Rooms, City Editor and Local News Rooms—Sunset, Main 8200; Home 10251.

TERMS: Daily and Sunday, 75 cents a month, or $9.00 a year. Daily without Sunday, $7.20 a year. Sunday alone, $2.00; without the Illustrated Weekly, $1.50. When the Sunday issue is mailed, the Illustrated Weekly is mailed separately, a day in advance.

POSTAGE: On the regular week-day issue (2 or 3 parts) 2 cents; on the Sunday issue (5 parts) 7 cents.

Scientific Tariff.

CAMPAIGN FOR TAFT MEASURE.

DRY GOODS MEN WANT PRICES FIXED BY BOARD.

Declare Continuation of Work Inaugurated by President Necessary for Prosperity of Storekeepers. Congress to Be Asked to Appropriate Required Funds.

Department store proprietors in Los Angeles are taking an active part in the nation-wide campaign of the National Retail Dry Goods Association for the continuance of the Tariff Board, inaugurated by President Taft. Local department store managers say that the Tariff Board can regulate tariff prices in a scientific manner and that the continuation of the board is necessary for the prosperity of business among the storekeepers of the United States.

Arthur Letts, one of the directors of the board, is one of those vitally interested. A vigorous campaign is being waged by every owner of a department store in the country for the purpose of getting Congress to appropriate funds for the continuation of the board.

It is unanimously declared by the dry goods men that the board's work is necessary to the business because it establishes prices on an equable basis. It makes a standard price for certain articles by fixing a tariff on them which cannot be changed. In this way it is known exactly what can be charged a customer in order to give him the goods at a fair price and at the same time have a fair margin of profit, they say.

Letts and other department store proprietors in Los Angeles say the Tariff Board has become inactive Because Congress has not appropriated sufficient funds to enable it to carry on its work. The appropriation for the work of the board is small, about $60,000 a year being set aside for its investigations. This amount is now desired of Congress for the work and a vigorous campaign is on to secure it.

The National Retail Dry Goods Association, which represents about one-fifth of the department stores of the country and an aggregate capital of $400,000,000, is behind the progressive movement.

Officers of the national association are discovering from their members just what the feeling is regarding the continuation of the Tariff Board. Letters have been sent to every member of the association asking for an opinion. The letters contain a list of questions which the members are requested to answer. These are:

"Are you in favor of a continuance of the Tariff Board?"

"Are you in favor of the Executive Committee taking action to induce Congress to make an appropriation for the board?"

"Will you co-operate with the board of directors in securing this action by Congress?"

It is stated that many of the department stores have already bought or placed orders for their Christmas stock and that it is necessary for the proprietors of big stores to know just what the tariff will be on the goods. The Executive Committee of the association, in its campaign for the perpetuation of the Tariff Board, makes public the following statement:

Convinced that the business of the retail dry goods trade is harmed more by the wholesale changing of the tariff than by any specific raising or lowering of individual schedules, the National Retail Dry Goods Association is in favor of a scientific and gradual revision of the tariff. The association favors in general the investigation of non-political bodies, as exemplified in the Tariff Board, to make a study for Congress, of all proposed national legislation, in order that such legislation may be based upon facts, scientifically obtained.

Chanson d'Amour.

SIREN STRAINS LURE HER LOVE.

Beautiful Woman and Dashing Guardsman Gone.

Two Families Cleft in Twain by Violin's Song.

Grand Jury to Investigate; Spouses Forgive Pair.

Under the shadow of indictment upon statutory grounds and apparently disenchanted with their pictured life of artistry and aesthetic delights Mrs. Florence M. Willing, a beautiful young matron of Glendale, who, their relatives say, eloped with Edgar Jacques, a National Guardsman and accomplished musician, is expected to return home to her husband, father and mother, and be forgiven.

Strangely enough the same hope of reconciliation is held out by pretty Mrs. Jacques, who has been waiting, grief-stricken, since her husband left her in February last.

The grand jury will today take up the tangled threads of the strange story of love and enthrallment. Chief Trial Deputy Horton, who is handling the case, stated yesterday that the projected indictment will be set aside if the couple return to their grieving relatives.

IN VANCOUVER?

"It is an unusual case," said Horton, "and apparently one where justice can well be tempered with mercy. From what I can gather Mrs. Willing was very impressionable and susceptible to the charms of music. My information is that she and the man are in Vancouver. If an indictment is brought they can be extradited unless they return of their free will.

The case is unusual in that it lacks the sordid aspects of the average elopement of married persons. Mrs. Willing is a dainty, home-loving little woman, passionately fond of music. Jacques is handsome, magnetic and noted for his skill as a violinist. At social gatherings in Glendale Mrs. Willing first heard the young guardsman play his wonderful music, and she felt her heart flutter in a new way at the passionate strains of the instrument.

Finally, according to the charges, the young wife decided to leave home and join her fortunes with Jacques. On February 20 it is believed that the two met in this city and went to San Pedro, where they boarded a steamer bound for Seattle. There they passed a few days and were next heard of in Vancouver, across the Canadian line.

ALL FORGIVE THEM.

The runaway wife's parents, Mr. and Mrs. John Graf, are longing for the return of their daughter. Her husband, O. H. Willing, says he will take her back to his heart and forgive her temporary estrangement. Mrs. Jacques, who was left destitute, will forget her wrongs if her husband returns.

Letters have been sent to the couple apprising them of the warm welcome awaiting them if they return. In the meantime the grand jury is ready to hear from Mrs. J. H. Ginger, H. J. Henry, Jerry Jones, E. H. Kerri and other witnesses, who will furnish information concerning the alleged offense against the peace and dignity of the State.

Heart Strings on a Violin.
Mrs. Florence M. Willing, one of the most beautiful women of the out-of-town set, and Edgar Jacques, National Guardsman and accomplished violinist, with whom she is asserted to have eloped. The matter will come before the grand jury today, as both are married.

In Lonely Pain.

RICH BACHELOR BRINGS LIFE TO DRAMATIC END.

UNABLE to endure longer the torture of a pain-racked body, J. A. Grover, a bachelor said to be wealthy, but living alone in a little cottage at the corner of South Main and Ninety-sixth streets, committed suicide at 5 o'clock yesterday afternoon by shooting himself through the right temple, a few moments after Mrs. Edna Raiola, a neighbor, had called at the house to minister to his wants.

Although practically nothing is known about the man except that he has been the owner of considerable property and that he has been an invalid for many months, his neighbors believe that he had been planning to take his own life for several days.

According to her usual custom, Mrs. Raiola called at the cottage with a pitcher of fresh milk and was about to tidy up the room a little when the bedridden sufferer called her to his side and asked her to be kind to a pet dog which was his only companion.

Before the visitor could answer the sick man reached under a pillow and drew forth a .45 caliber revolver, and announced that it was the only real medicine for all human ills.

An instant later a shot silenced the sufferer and Mrs. Raiola ran from the house in a hysterical condition.

The police of the University Station were notified and Patrolman Loomis hurried to the house and found the revolver still clutched in the dead man's right hand, while the dog had crawled on to the bed and was howling dismally over the body.

The body was sent to Bresee Bros. morgue to await the action of the Coroner. In the meantime the property of the deceased will be held by the public administrator until an investigation can be made with a view to finding heirs to the estate.

FAMILY IS ANXIOUS.

Thomas Salcedo, 38 years old, is missing from his home, No. 229 East Elmira street, and his wife and three little children are anxiously awaiting either his return or some information as to his whereabouts. Salcedo dropped out of sight Tuesday afternoon. He was employed at the Los Angeles Columbus Club. The wife is afraid he has fallen dead or is in some hospital, for he has not been well for some time. Several days ago Salcedo was taken ill while at work, and was treated at the Receiving Hospital.

TOTAL REGISTRATIONS.

Registrations since January footed up 197,358, yesterday, and with the old registrations where there was no change in party affiliation it makes a total county voting strength of approximately 272,000. The total voting strength of the city is 196,000. About 70,000 men and 58,000 women have registered in the city. A few more registrations may come in from outlying parts of the county, but the enumeration is practically complete with the possible vote of 272,000 for the Presidential primaries if everyone casts his or her ballot.

Spring in Yosemite Valley.

Most of the trails and the road to the Big Trees are open, the air is clear and bracing, and the whole valley invites you to come. Leave Los Angeles 9:40 p.m. daily. Standard sleepers; dining car service. The easy way—SOUTHERN PACIFIC.

A More Comprehensive Assortment of Spring Clothes for Men and Young Men You Never Did See!

Hamburger's
Largest Department Store West of Chicago
Broadway, Eighth and Hill Streets

A broad statement, we admit, but the suits are here to back it up!—and every one carries the iron clad Hamburger guarantee! Materials are all wool, too, and styles, patterns, colorings and making will more than satisfy the most critical. All sizes for all builds—garments to please every taste at prices to suit all purses!

For Instance:—

At $12.50
There are snappy suits—two and three-button models—of cassimeres and tweeds in the wanted gray and tan pencil stripes, checks and diagonal effects. In material, cut and making they're unusual.

At $15.00
A really wonderful assortment of smart serges, tweeds, cheviots, cassimeres and new mixtures. All popular shades, including brown, tan, gray and blue mixtures.

At $18.00
Swagger suits—correct in every detail! Materials are all-wool tweeds, cheviots, cassimeres and worsteds in the very latest colorings. Full of snap and style!

And Then

At $20.00
—if you wish to pay more, there are hand-tailored suits of choice tweeds, cassimeres, cheviots and worsteds—leading patterns and colorings—every detail of style the latest—of making, the best!

At $25.00
Suits thoroughly high grade — made of imported fabrics and the best American materials. 2 or 3-button sack coats with semi-form fitting or full box back. All new colorings including Gobelin blue. (Main Floor.)

It is the aim of our Men's Store to please all — no matter how widely tastes may differ or how critical a man may be! That's why we offer the widest possible range of choice—why we specialize on variety no less than price attractiveness.

There's a well-equipped Barber Shop and Bootblack located in the rear of our Men's Store. You'll be capably, courteously served in both places.

About Hats!

At $1.65
we are showing some that are really good $2.50 values! Smooth, rough and semi-rough felts in Fedora and telescope shapes—up-to-date in every line and curve! In the wanted shades. A saving that makes them worth investigating!

"Pemberton" Hats—light weight Spring styles in every shade from pearl to black and all the new, correct, becoming blocks **$2.50**

We Are Agents for Stetson, Roelofs and Berg hats of America; Creston and Petit of Paris and Lustig of Vienna. Prices for these range from $3.00 to $5.00.

Straw Hats—every wanted style. Sailor straws in English sennits, splits and soft Milan braids, from $1.50 to $5.00.
(Main Floor)

Cigar Lighters—A Light Without a Match! 48c
Equally convenient for lighting auto lamps, etc. Nickel finish in a neat stripe pattern. These sell regularly for 75c. Carry one of these practical lights with you!

New Cigarette Cases—etched patterns in bright silver and the popular gunmetal finish, for only..... **75c**
(Jewelry Dept., Main Floor.)

Men's "English" Custom Shoes---Like Sketch $5.00

None more popular!—they're the reigning craze!—and heretofore have been shown only in the extremely high-priced lines. Adhering to the Hamburger policy of offering wanted merchandise at moderate prices we are showing them in pleasing variety at $5.00. The line includes both high and low cut style in either tan or black. See these shoes—examine them critically as you will. You'll say they're unequaled values!

Our famous "Elko" shoes at $3.50 please the man who demands the most of style, comfort and service regardless of price.

The Right Luggage

—is "Maderite"—the kind of luggage you can take on world-'round trips and have it hold good until you get home again. Made especially for Hamburger's—up to the standard in every point. From the smallest Hand-grip and Traveling Bag to the most modern Wardrobe and Dresser Trunks—all are here.

"Maderite" Dresser Trunks
$15
Some are sheet steel—others canvas covered—each full linen lined. Have heavy corner bumpers, brassed or nickeled lock, hardwood slats on top, sides and bottom—straps over top and sides. Two trays.

"Maderite" Steamer Trunks
$15
Fiber covered, heavy hardwood slats, straps over top and sides—lock, catches and corner bumpers of brassed steel—can you imagine anything stronger? These are full linen lined and have covered tray.
(Fourth Floor)

"Maderite" Hat Trunks
$15
The most practical models we have yet seen! Canvas covered, with all trimmings and lock of brassed steel. They are full linen lined and the lattice work for holding hats stationary is most satisfactory.

Schools and Colleges.

MARLBOROUGH SCHOOL FOR GIRLS, 23rd Year
General, Special and College Preparatory Courses. Certificate Admits to Leading Colleges. No girls under fourteen admitted.
To its present academic work will be added a Junior College Department and a Department of Domestic Science, both to open October 1.
The Junior College Department provides two years Freshman and Sophomore College work. Requirements for admission, standards and examinations, precisely as for the University of California and Stanford University, whose sanction the work has. Minimum work fifteen hours a week. Subjects offered: Rhetoric, English Literature, History of General Literature, History of Art, French, German, Latin, Business Arithmetic, Higher Mathematics, Music, Musical History, Harmony, Domestic Science, Household Economics, Current Events, Municipal Affairs.
None but experienced and accredited instructors.
Young women wishing to do postgraduate work, but not desiring college credits, may enter on the same conditions and at the end of a year may receive a certificate showing the amount of work completed.
Tuition as for Academic Department.
Mrs. George A. Caswell, Principal. Miss Grace Wiltshire, B. L., Associate Principal.
For catalogue address Secretary, 868 West 23rd St., Los Angeles.

Mills College
Suburbs of Oakland, California.
The only Woman's College on the Pacific Coast. Chartered 1885. Ideal climate. Entrance and graduation requirements equivalent to those of Stanford University and University of California, nearby. Laboratories for science with modern equipment. Excellent opportunities for home economics, library study, music, art. Modern gymnasium. Special care for health of students; out-door life. Christian influences undenominational.
President Luella Clay Carson, A. M., LL. D. For catalogue address Registrar, Mills College P. O., California.
The Campanile

VON STEIN ACADEMY MUSIC AND ART
PRACTICAL instruction. Beginners and advanced students. All instruments and branches of music. Enter daily. Rapid progress guaranteed. Information and catalog free.
ART DEPARTMENT. Commercial drawing and designing. Evening and day classes for academic students and special classes for children.

CALIFORNIA SCHOOL
For boys. Boarding and Day. Open all year. N. William Brick, M.A., Principal. 1525-33 Lovelace Ave. Home 12673. Take Washington St. car.

The Isaacs-Woodbury Business College
8th floor Hamburger Bldg.—100 feet above street noise. Leader since 1884—strictly business. Begin now. "Books Free.

Marlborough
PREPARATORY SCHOOL
636 West Adams Street
Between Chester Place and Figueroa street. Residence and day school for girls under 14 years old. Careful home training. Constant advancement irrespective of grade. Miss Anna Knecht, teacher of Piano, pupil of Godowsky. Relaxation method. French daily. Grammar, Spanish. Sewing. New year, 1911-12 begins Tuesday, Sept. 26. Appointment may be made with the Principal by either telephone.
MISS IDA B. LINDLEY, M. A., Principal.

The Brownsberger
Free Text Books.
Commercial College,
953-5-7 West 7th St.

HOLLYWOOD SCHOOL
For Girls. Sunset Boulevard and Hay avenue. Boarding and Day School for Girls. College Preparatory and General Courses. Phone 87594. Laurel Canyon car.

URBAN Military Academy, 300 So. Alvarado St.
The Military School With the Home Life. Phone—32047.

EGAN SCHOOL
Entire Top Floor Majestic Theater Bldg.
Music and Drama
Send for catalog. Phone F2665.

KENNARD'S POLYTECHNIC
BUSINESS COLLEGE.
1029 S. Grand Ave.
$10.00 a Month. Positions for Graduates.
A WEEK'S TRIAL FREE.

The Westlake School for Girls
Residence and day school. Accredited to Berkeley, Stanford and Eastern Colleges. Fall term opens Sept. 27. Catalogue upon request. 613 SOUTH ALVARADO.

HOLLMAN Business Colleges
The BEST and most PROGRESSIVE BUSINESS COLLEGE, conducted along lines of broadest success. Rates, 3 mos., $32.50; 6 mos., $55. 100 Coulter Bldg., 313 S. Bdwy. Phones—A1993, Bdwy. 2560.

FREE! "DANIEL'S PRACTICAL SHORTHAND"
FREE! FREE!
Come and see. FREE!
309 Stimson Bldg.

Angeles Vista School
1944 St. Andrews Place.
Day and boarding school for girls. All departments; special courses in all branches of domestic science. Tutoring in all subjects. ETHELWYN WING, B. A., Principal. Home 19856.

BOOKS FREE
Also All Supplies Throughout the Course. LOS ANGELES BUSINESS COLLEGE. N. W. Cor. 8th & Hill. Call, Phone or Write.

HARVARD SCHOOL
Western Ave., Two-acre Campus. Open the year around. Boarding and Day Pupils. Send for Illustrated Catalogue.

THREE MONTHS ONLY for Telegraphy, Stenography, R. P. W.
Pacific Coast School of Telegraphy, 540-542 Central Ave. Main 1275.

VACUUM CLEANERS
F. C. KINGSTON CO.
758 South Hill

Bladder Trouble
A Simple, Safe, Reliable Remedy that Quickly Cures Weak Kidneys, Backache, Constipation, Rheumatism, Blood or Skin Troubles. Free and Invited. Call or write.
Therapeutic Institute
Second Floor, Los Angeles Savings Bank Bldg., Sixth and Spring Sts., Los Angeles, Cal.

10c A BUTTON—$1 A Hat
Dutchess Trousers
—AT—
SILVERWOOD'S